

- NOTES:**
- 1 In situ concrete roof slab/upstand
 - 2 Selected concrete floor finish
 - 3 Pre-cast RC wall panels
 - 4 Corten steel door (perforated for ventilation)
 - 5 Selected concrete wall vent
 - 6 Powder coated marine grade stainless steel sliding gate
 - 7 Selected Corten steel cladding panel
 - 8 Proposed external seating
 - 9 Photo voltaic panels
 - 10 Proprietary fall arrest system
 - 11 Selected anti-vandal outdoor showers
 - 12 Signage
 - 13 Aco drain
 - 14 Sheffield bicycle stands
 - 15 Gutter and outlet
 - 16 Roof outlet vent
 - 17 Proprietary lockers
 - 18 Bench
 - 19 Water font (to include ext. public access)
 - 20 Equipment washdown rack
 - 21 Bicycle repair stand

1 Proposed Section A-A

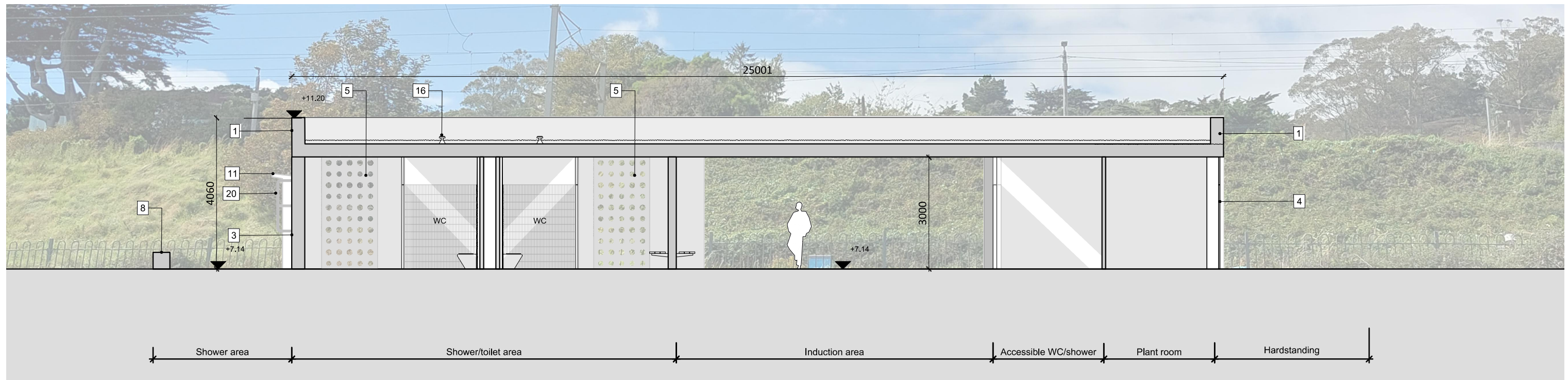

2 Proposed Section B-B

Rev.	Date	Drawn	Description	Do not scale from this Drawing, use figured dimensions only. Check all dimensions on site before commencing work. Report any discrepancies to Architect before proceeding. This Drawing and Designs thereon are copyright of the County Council. ©		Job	Scale @	Status
-	-	-	-			Facility for Water Based Activities at Killiney Beach	A3 1:100	PART 8
-	-	-	-				27.09.2023	Rev. 01
-	-	-	-				1914	CAD Ref.
-	-	-	-			Proposed Sections	Drn. TW Chd. LM	1914-DLR-ZZ-ZZ-DR-A-2100
-	-	-	-			Drawing No.	Architects Department County Hall, Marine Road, Dun Laoghaire, Co. Dublin. Phone (01)2054700 Fax (01)2300391	
-	-	-	-			1914-DLR-ZZ-ZZ-DR-A-2100		



© - Ordnance Survey Ireland. All rights reserved.
Licence number 2013-2015/CCMA/
Dun Laoghaire-Rathdown County Council.