

- NOTES:**
- 1 Insitu concrete roof slab/upstand
  - 2 Selected concrete floor finish
  - 3 Pre-cast RC wall panels
  - 4 Corten steel door (perforated for ventilation)
  - 5 Selected concrete wall vent
  - 6 Powder coated marine grade stainless steel sliding gate
  - 7 Selected Corten steel cladding panel
  - 8 Proposed external seating
  - 9 Photo voltaic panels
  - 10 Proprietary fall arrest system
  - 11 Selected anti-vandal outdoor showers
  - 12 Signage
  - 13 Aco drain
  - 14 Sheffield bicycle stands
  - 15 Gutter and outlet
  - 16 Roof outlet vent
  - 17 Proprietary lockers
  - 18 Bench
  - 19 Water font (to include ext. public access)
  - 20 Equipment washdown rack
  - 21 Bicycle repair stand

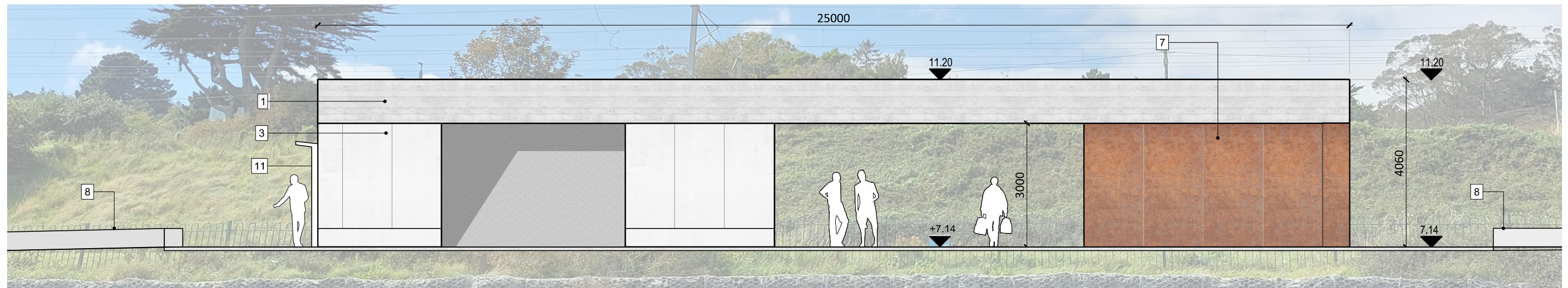

① Proposed East Elevation (during opening hours)

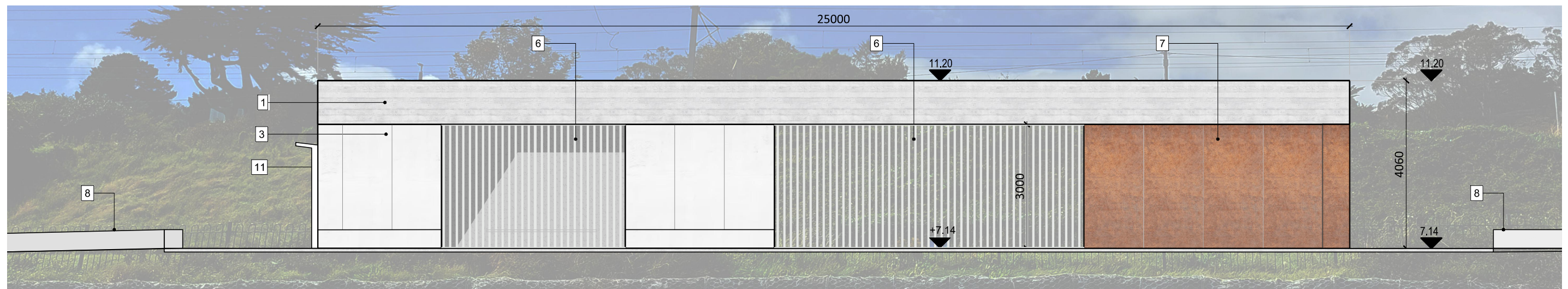

② Proposed East Elevation (outside of opening hours)

Rev.	Date	Drawn	Description	Do not scale from this Drawing, use figured dimensions only. Check all dimensions on site before commencing work. Report any discrepancies to Architect before proceeding. This Drawing and Designs thereon are copyright of the County Council. ©		Job	Scale @	Status
-	-	-	-			Facility for Water Based Activities at Killiney Beach	A3 1:100	PART 8
-	-	-	-				Date	Rev.
-	-	-	-				24.05.2024	01
-	-	-	-			Drg.	Job No.	CAD Ref.
-	-	-	-			Proposed East Elevations (facility open/closed)	1914	1914-DLR-ZZ-ZZ-DR-A-3102
-	-	-	-			Drn.	TW	Chd.
-	-	-	-				LM	
-	-	-	-			Drawing No.	<b>Architects Department</b>	
-	-	-	-			1914-DLR-ZZ-ZZ-DR-A-3102	County Hall, Marine Road, Dun Laoghaire, Co. Dublin. Phone (01)2054700 Fax (01)2300391	



Comhairle Contae County Council

© - Ordnance Survey Ireland. All rights reserved.  
Licence number 2013-2015/CCMA/  
Dun Laoghaire-Rathdown County Council.