

GENERAL NOTES:

- ALL DIMENSIONS ARE IN MILLIMETRES (mm) UNLESS NOTED OTHERWISE.
- FOR CONNECTION TO AN EXISTING MAIN THE CONNECTION SHALL BE AS PER THE PIPE MANUFACTURER'S SPECIFICATION.
- ELECTRO FUSION COUPLING TO BE INSTALLED IN ACCORDANCE WITH MANUFACTURER'S INSTRUCTIONS.
- ALL CONCRETE TO BE IN ACCORDANCE WITH IS EN 206.

BOUNDARY BOX NOTES:

- THE BOUNDARY BOX IS TO BE IN ACCORDANCE WITH THE IRISH WATER SPECIFICATION, INCORPORATING A G1.5 MANIFOLD, STOP-TAP, FROST PLUG & NON-RETURN VALVE.
- THE BOUNDARY BOX SHALL BE POSITIONED IN PUBLIC SPACE & AS CLOSE AS POSSIBLE TO THE PROPERTY BOUNDARY BUT NO PART OR FITTING TO BE WITHIN 225mm OF THE PROPERTY LINE.
- THE BOUNDARY BOX SHALL BE LOCATED WHERE IT IS SAFE TO OPEN THE COVER & ACCESS THE STOP TAP OR VISUALLY READ THE METER, i.e. ON A FOOTPATH OR VERGE, & NOT IN A CARRIAGEWAY.
- THE SURFACE BOX COVER ON THE BOUNDARY BOX SHOULD BE NOT LESS THAN GRADE C (BS 5834:2-2011); & THE BOUNDARY BOX SHOULD BE LOCATED SUCH THAT HEAVIER GRADES OF COVER WOULD NOT BE REQUIRED.
- THE SHAFT OF THE BOUNDARY BOX IS TO BE INSTALLED VERTICALLY, & THE SURFACE BOX/COVER INCLINED TO MATCH THE SURFACE GRADIENT.
- THE BOUNDARY BOX IS TO BE INSTALLED AT A MINIMUM DEPTH OF 600mm (+/- 25mm) TO THE CROWN OF THE INLET & OUTLET FITTINGS ON THE OUTSIDE OF THE BOX.
- THE SERVICE CONNECTION PIPE SHALL NOT BE WRAPPED AROUND THE SHAFT OF THE BOUNDARY BOX OR BENT IN ANY RADIUS LESS THAN THAT APPROVED BY THE MANUFACTURER.
- THE PIPE FITTINGS TO THE BOUNDARY BOX SHALL BE APPROVED BY THE BOUNDARY BOX MANUFACTURER.
- THE BOUNDARY BOX SHALL BE INSTALLED HYGIENICALLY & LEFT CLEAN & FREE OF CONSTRUCTION WASTE OR DIRT FOR LATER METER INSTALLATION BY IRISH WATER.
- BOX TO BE FOUNDED ON 100mm DEPTH OF C12/15 CONCRETE AND SURROUNDED WITH CLAUSE 808 GRANULAR MATERIAL.
- THE DESIRABLE MINIMUM COVER FROM THE FINISHED GROUND LEVEL TO THE EXTERNAL CROWN OF A SERVICE CONNECTION SHALL BE 750mm WITH AN ABSOLUTE MINIMUM DEPTH OF 600mm FOR SHORT DISTANCES (SUBJECT TO IRISH WATER AGREEMENT). THE DESIRABLE MAXIMUM COVER FOR A SERVICE CONNECTION PIPE SHOULD BE 1200mm, WHERE PRACTICABLE.
- CUSTOMER'S DISTRIBUTION PIPEWORK WITHIN THE PREMISES SHOULD BE SUITABLY SIZED TO ACCOMMODATE FLOW FROM 20mm INTERNAL DIAMETER SERVICE PIPE.
- WHERE A GRASS VERGE IS NOT AVAILABLE AND A FOOTPATH IS LESS THAN 1.5m WIDE, THE WATERMAIN IS PERMITTED ON THE ROADWAY.
- THE POSITION OF THE METER DOES NOT REPRESENT THE CHANGE OF OWNERSHIP IN THE SERVICE PIPE, THAT POINT IS NORMALLY AT THE PROPERTY BOUNDARY.
- THE BOUNDARY BOX ACCOMMODATES DN15, DN20 AND DN25 CONCENTRIC METERS. A G1 1/2" MANIFOLD IS TO BE USED FOR DN15 & DN20 METERS. A G2" MANIFOLD IS TO BE USED FOR DN25 METERS.

- ALL DIMENSIONS ARE IN MILLIMETRES (mm) UNLESS NOTED OTHERWISE.
- STRUCTURAL DESIGN AND REINFORCEMENT DETAIL TO BE PROVIDED BY THE DEVELOPER AND SUBMITTED TO IRISH WATER FOR REVIEW ROOF SLABS SHALL BE DESIGNED TO CARRY ALL LIVE LOADS & DEAD LOADS, & CONSIST OF A REINFORCED CONCRETE SLAB OF IN-SITU CONCRETE, GRADE C30/37, WITH A MINIMUM THICKNESS OF 225mm. ALTERNATIVELY, PRE-CAST CONCRETE ROOFS MAY BE USED, SUBJECT TO IRISH WATER REVIEW, & COMPLIANCE WITH IS EN 1917 & IS 420
- CONCRETE FOR FLOW METER CHAMBER TO BE C30 / 37.
- PRECAST UNITS COMPLETED WITH RUBBER SEALING GASKET BETWEEN UNITS, COMPLYING WITH THE REQUIREMENTS OF IS EN 1917 AND IS 420, COMPLETE WITH 150mm CONCRETE SURROUND MAY BE USED AS AN ACCEPTABLE ALTERNATIVE. CONCRETE SURROUND TO BE GRADE C20/25 IN ACCORDANCE WITH IS EN 206
- METER CHAMBER SHALL BE COVERED WITH APPROVED HEAVY DUTY METAL COVERS TO IS EN 124 RATING D400. COVER AND FRAME SHALL BE SUITABLE FOR ROAD AND TRAFFIC CONDITIONS AND IS SUBJECT TO REVIEW BY IRISH WATER.
- 200mm ALL ROUND, 100mm DEEP CONCRETE PLINTH AROUND COVER IN GRASS AREAS.
- ANTI CORROSION TAPE TO BE PROVIDED AROUND BURIED FLANGES.
- DUCTILE IRON PIPES AND FITTINGS TO BE IN ACCORDANCE WITH IS EN 545. PE PIPES AND FITTINGS TO BE IN ACCORDANCE WITH IS EN 12201:2011.
- ALL CHAMBERS TO BE CHECKED FOR UPLIFT BY THE DEVELOPER BASED ON GROUND CONDITIONS WITHIN THE SITE. SHOULD ANTI FLOATATION MEASURES BE REQUIRED THEY SHALL BE SUBJECT TO REVIEW BY IRISH WATER.
- PIPEWORK TO BE DOWN SIZED TO ACCOMMODATE THE REQUIRED RANGE OF THE FLOW METER. STRAIGHT PIPE LENGTHS UPSTREAM AND DOWNSTREAM OF THE METER TO BE PROVIDED. THE METER SHALL BE CAPABLE OF ACCURATE NIGHT FLOW MEASUREMENTS.
- ALL CONCRETE TO BE IN ACCORDANCE WITH IS EN 206.
- ANY SPECIAL ROAD REINSTATEMENT AROUND COVER & FRAME SHALL BE TO ROAD AUTHORITY'S REQUIREMENTS.
- NEW ROAD CONSTRUCTION & SURFACE FINISH TO BE TO ROAD AUTHORITY REQUIREMENTS.
- EXISTING ROAD REINSTATEMENT TO COMPLY WITH CURRENT VERSION OF "GUIDELINES FOR MANAGING OPENINGS IN PUBLIC ROADS" BY THE DEPT. OF TRANSPORT, TOURISM & SPORT, OR TRANSPORT INFRASTRUCTURE IRELAND REQUIREMENTS.
- DEVELOPER TO PROVIDE SPOOL PIECE, IRISH WATER TO PROVIDE METER. (SEE TABLE BELOW FOR SPOOL PIECE LENGTHS)

ELETROMAGNETIC WATER METER SPOOL PIECE LENGTHS						
Ømm	DN50	DN80	DN100	DN125	DN150	DN250
Length mm	200	250	300	350	450	

MAINTENANCE RESPONSIBILITY OF THE WATER SERVICE CONNECTIONS FROM THE WATERMAIN TO THE BOUNDARY IS SET OUT IN THE PIPE MAINTENANCE RESPONSIBILITY DIAGRAMS INCLUDED ON THE IW WEBSITE @ WWW.WATER.IE

THIS DETAIL APPLIES TO WHERE THE FINISHED SURFACE IS EITHER UNBOUND (GRASS VERGE), BRICK PAVING OR MACADAM, & WHERE A CONCRETE PLINTH IS REQUIRED TO SUPPORT THE TOP OF THE BOUNDARY BOX.

PLAN

CONCRETE SURROUND TO BOUNDARY BOX COVER

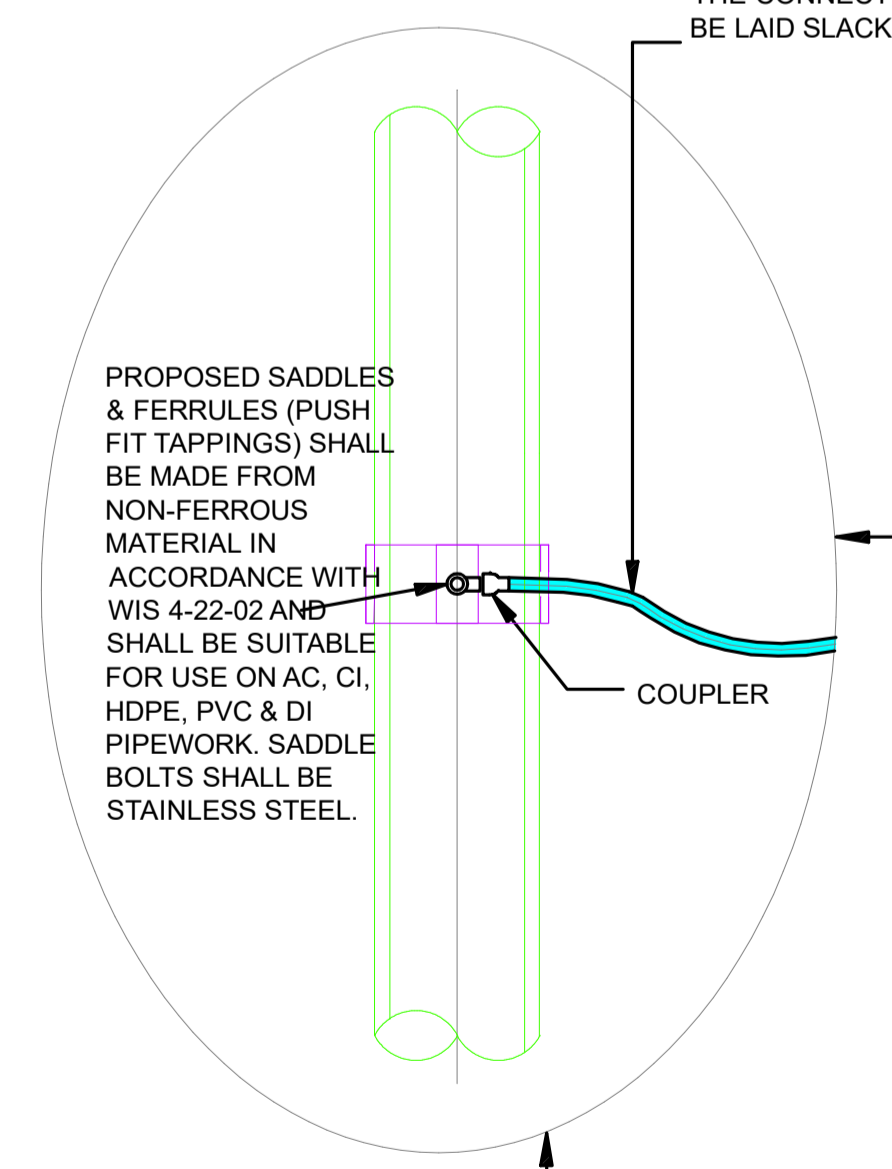

DOR D.I. WATER MAINS

- PROGRESS
- PLANNING
- TENDER
- CONSTRUCTION

FOR POLYETHYLENE (PE) WATER MAIN ONLY

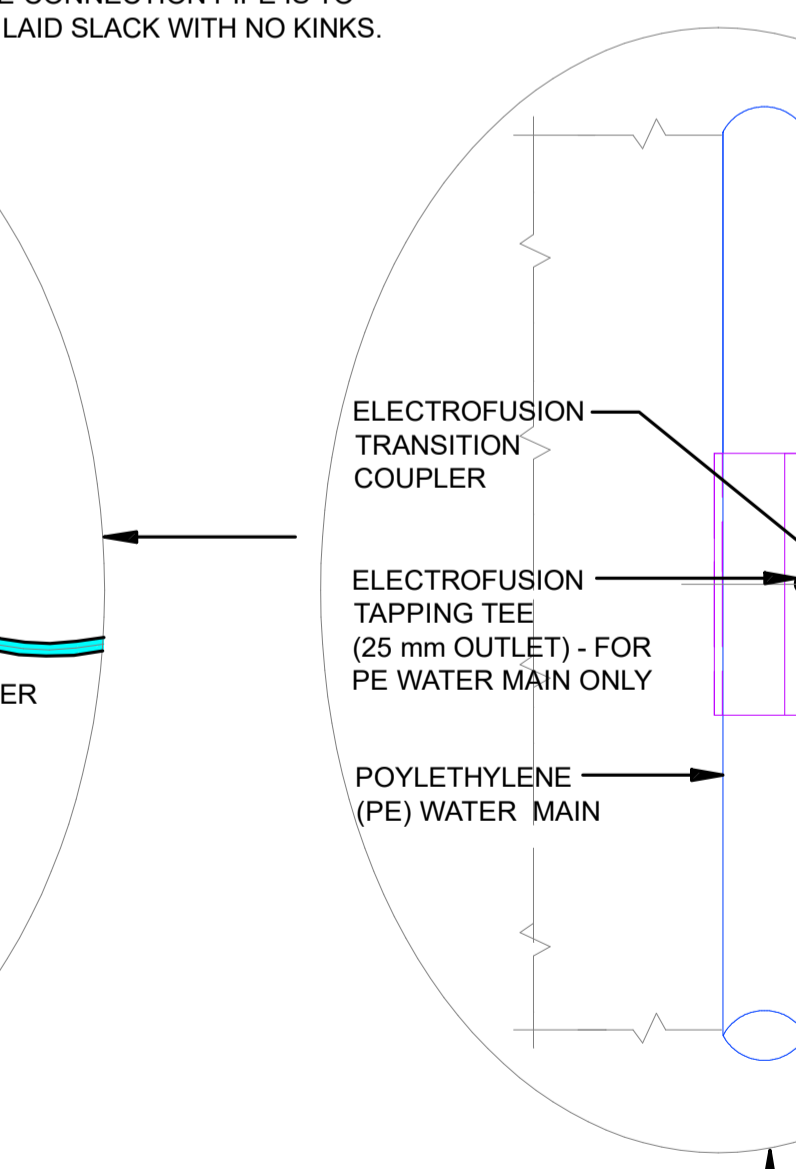

- PROGRESS
- PLANNING
- TENDER
- CONSTRUCTION

STD-W-03

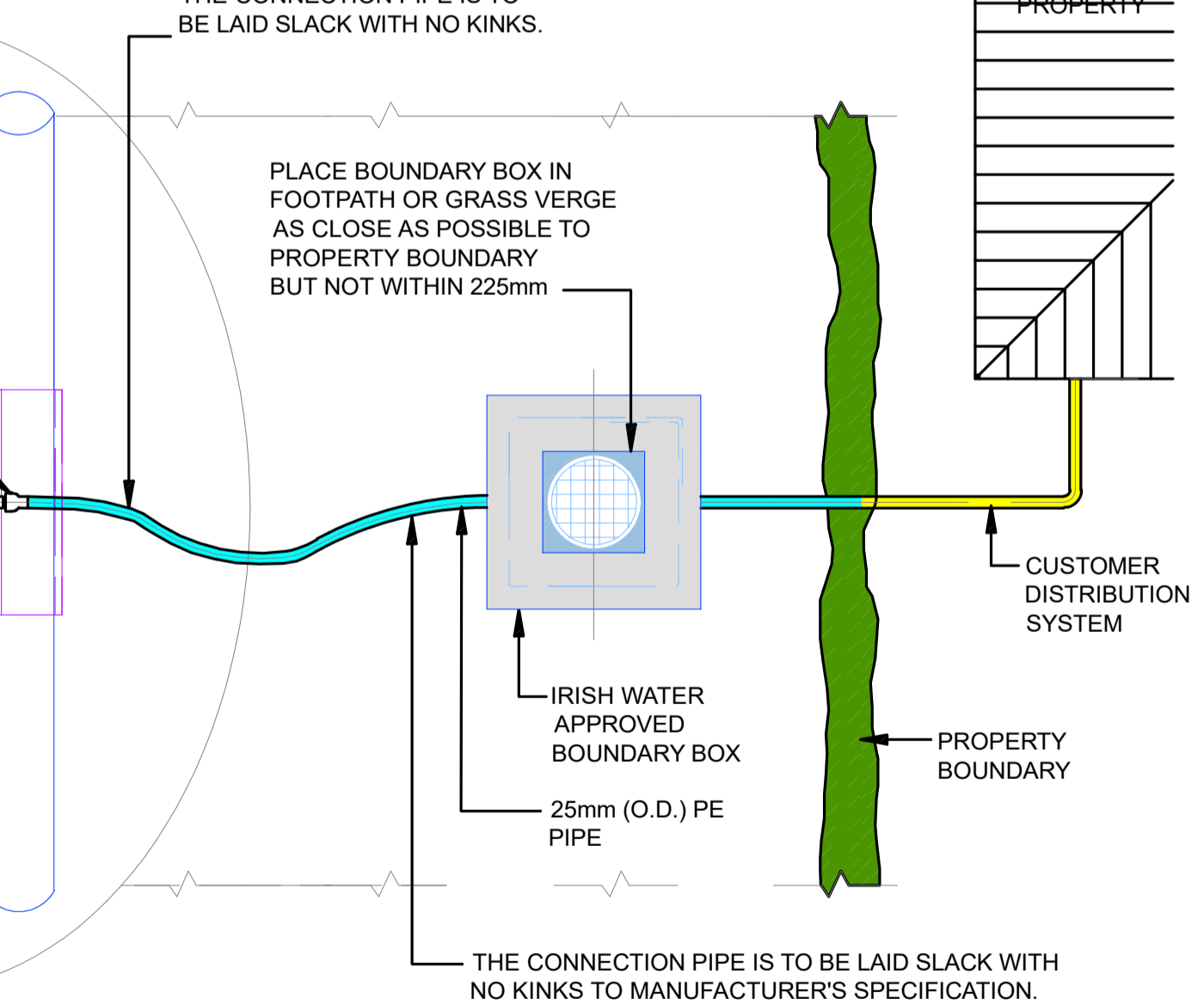

Issued To	Date	No. Of Copies
Architect		
Quantity Surveyor		
Main Contractor		
M. & E. Engineers		
Client		
Clerk of Works		

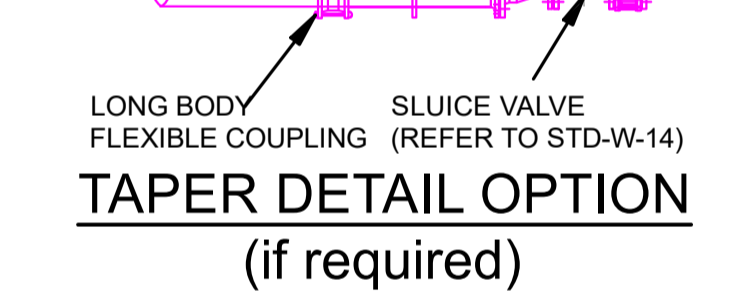
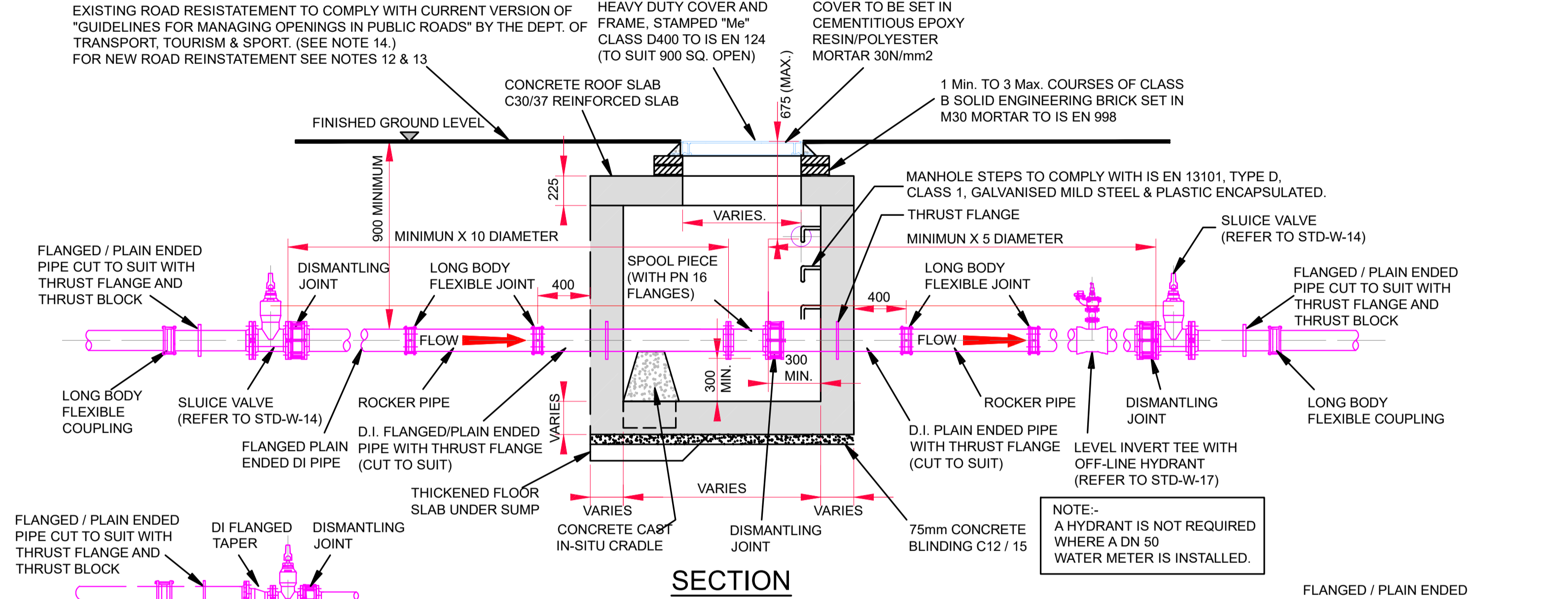

METER DIAMETER 'A' (mm)	INTERNAL CHAMBER DIMENSIONS	COVER DIMENSIONS	FLOOR SLAB DEPTH	WALL THICKNESS
50 - 100	1200 x 1200	750 x 750	200mm	200mm
101 - 250	1500 x 1500	900 x 900	250mm	250mm

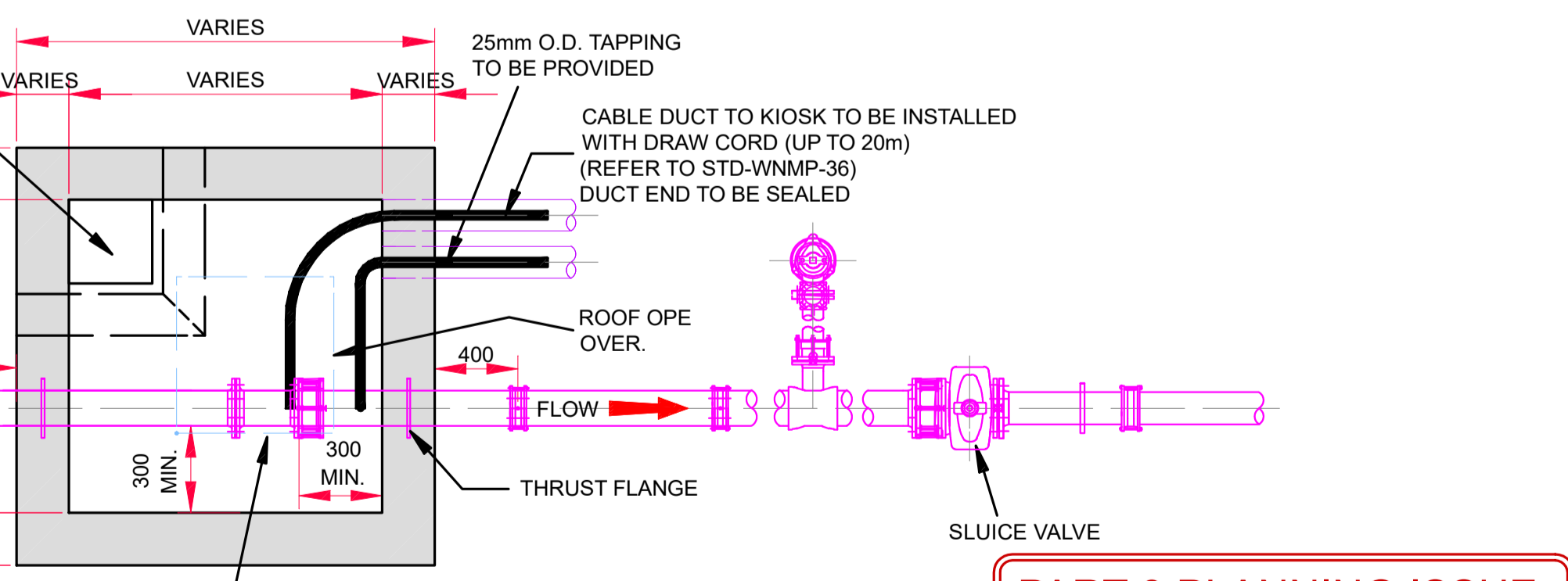
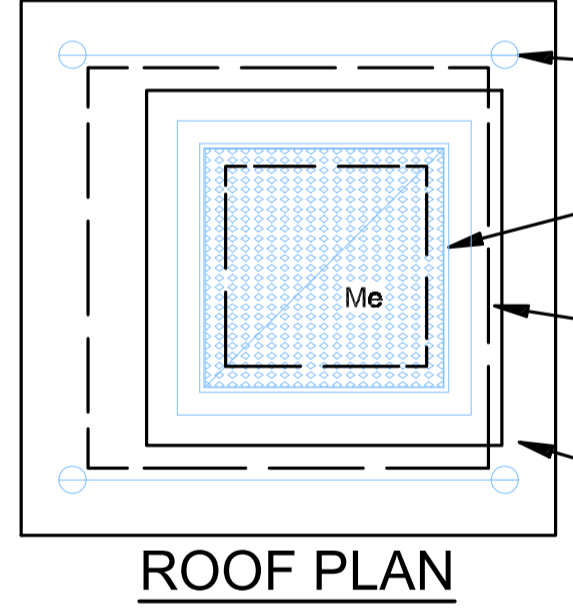

FLOOR PLAN

- PROGRESS
- PLANNING
- TENDER
- CONSTRUCTION

JOB TITLE
FACILITY CENTRE
FOR WATER SPORTS
KILLINEY BEACH
DRG. TITLE
STANDARD DETAILS
SHEET 2

GK Consulting Engineers LTD
Unit 11 Millbank Business Centre K78R261
ph 01 8749 322
email info@gkce.ie
www.gkce.ie

DRAWING NUMBER: GK22104-C103
REV. PL2

PART 8 PLANNING ISSUE
NOT FOR CONSTRUCTION

NOTES:

- For setting out refer to Architect's drawings.
- This drawing to be read in conjunction with all other Architectural and Engineering drawings and all other relevant drawings and Specifications.
- DO NOT SCALE THIS DRAWING. Use figured dimensions only.
- No part of this document may be reproduced or transmitted in any form or stored in any retrieval system of any nature without the written permission of GKCE LTD as copyright holder except as agreed for use on the project for which the document was originally issued.

Rev	By	Date	Description
P1	DMV	07.12.2023	PROGRESS
PL1	DMV	02.04.2024	PART 8 PLANNING ISSUE

Scales AS SHOWN

A1	Date	DECEMBER 2023	Drawn	DMV	Checked
----	------	---------------	-------	-----	---------