

LEGEND	
01	Selected Brickwork
02	Selected Aluclad External Doors
03	Selected Aluclad Windows
04	Selected Aluclad Opaque Windows
05	Toughened Obscured Glass Screen
06	Powder Coated Metal Trim
07	Toughened Glass Guarding
08	Swift-Box Brick Inserts
09	Selected Painted Rendered Wall/ Brickwork/ Ceramic Tiles
10	Powder Coated Metal Screen
11	Potential Plant and PV

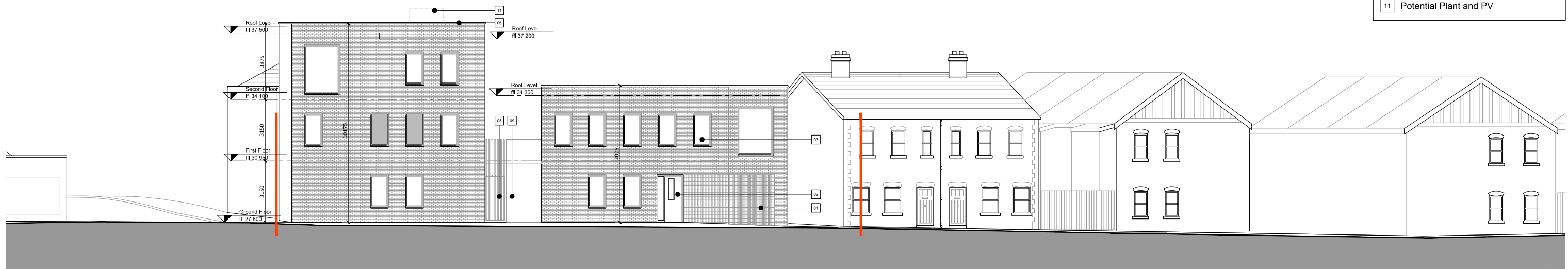

01. Elevation onto Cross Avenue
Scale 1:200

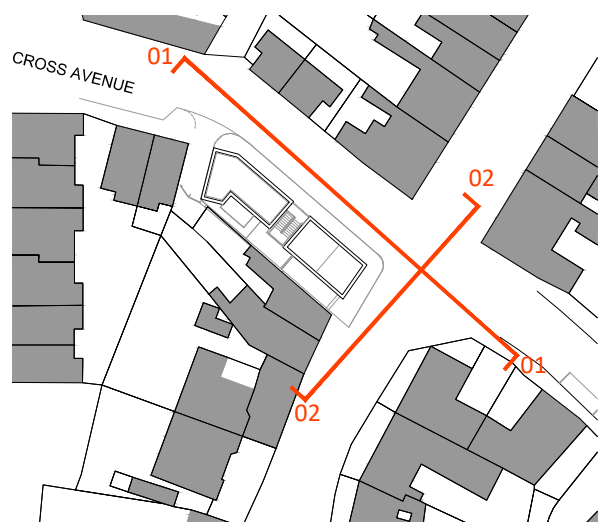

Key Plan
Scale 1:1000



02 Elevation onto Patricks Street
Scale 1:200

Proposed Building Elevations

Rev.	Date	Drawn	Description
-	-	-	-
-	-	-	-
-	-	-	-
-	-	-	-
-	-	-	-
-	-	-	-
-	-	-	-

Do not scale from this Drawing, use figured dimensions only. Check all dimensions on site before commencing work. Report any discrepancies to Architect before proceeding. This Drawing and Designs thereon are copyright of the County Council. ©



© - Ordnance Survey Ireland. All rights reserved.
Licence number 2013-2015/CCMA/
Dun Laoghaire-Rathdown County Council.

Job	27 Patrick Street	Scale @	A3 1:200 1:1000	Status	Planning
Drg.	Proposed Elevations	Date	July 2022	Rev.	
Drawing No.	1850-DLR-00-XX-DR-A-3100	Job No.	1850	CAD Ref.	1850-DLR-00-XX-M2-A-0300
		Drn.	Chd.		
			Architects Department County Hall, Marine Road, Dun Laoghaire, Co. Dublin. Phone (01)2054700 Fax (01)2300391		