

PHASE 1 - SITE PLAN

- 1. Move existing Mobile Homes to the Ex. Play area. Erect new Welfare Units/ Service Blocks (to be procured by dlr TAU section) and connect to new service pop ups.
- 2. Relocate Tenants from Bay 1, 3 and 4 to the new location of the Mobile Homes as shown on the drawing.

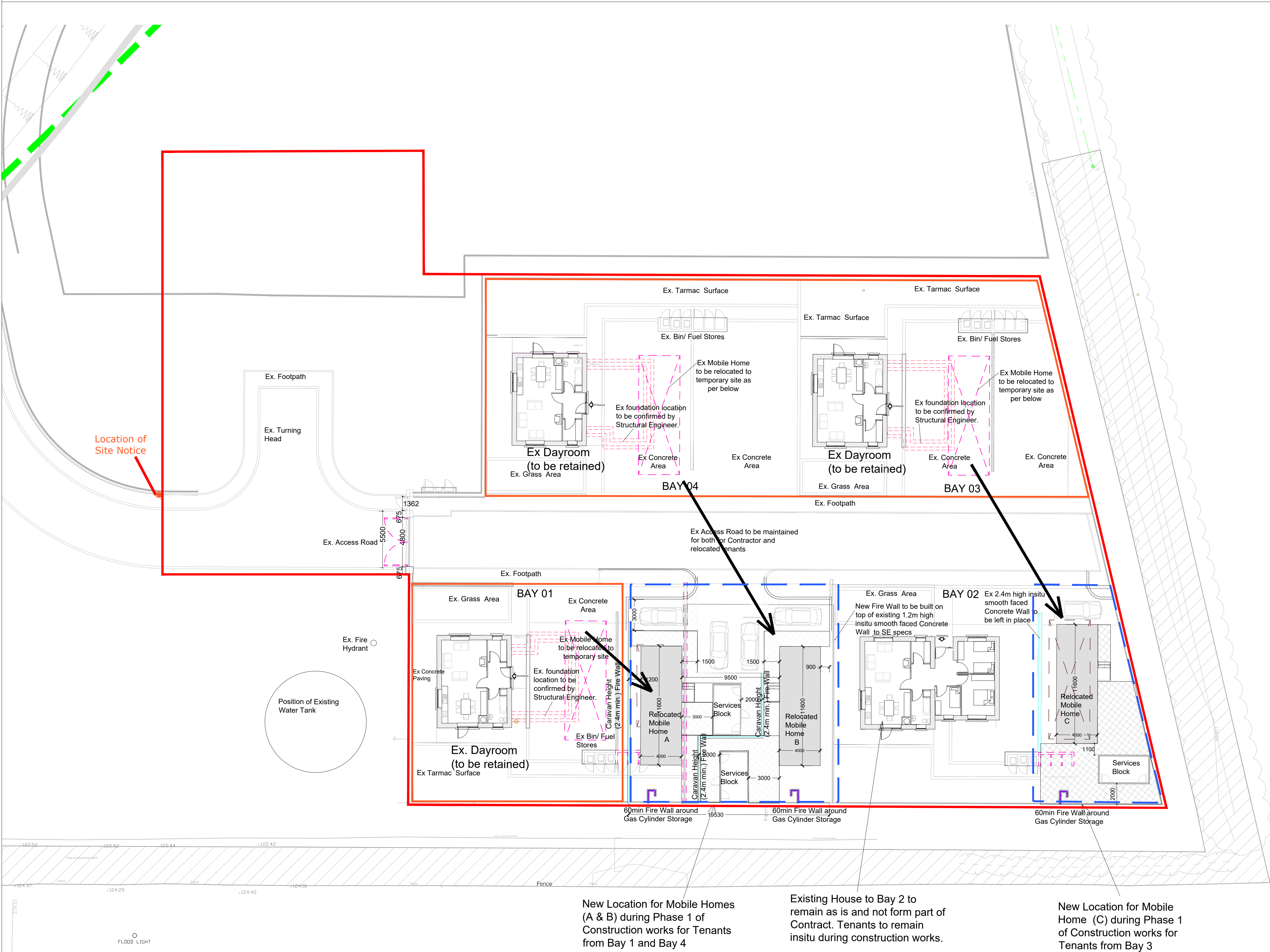

Legend

- Ex Existing
- [Dashed Blue Box] New Temporary Location for Tenants and Construction area for Temporary Sites.
- [Orange Box] Construction Area for Permanent extension Bay 1,3 and 4.
- [Red Line] Site Boundary
- [Dashed Pink Line] Existing Foundation position to be confirmed by Structural Engineer
- [Grey Box] Existing Walls
- [Dashed Pink Line] Structures to be removed
- [Cyan Line] 2.4m High Fire Wall
- [Purple Line] Gas Cylinder Fire Wall
- [Arrow] Mobile home relocation

PHASE 1 - SITE PLAN

PART 8 SUBMISSION

Rev	Date	Drawn	Description	Do not scale from this Drawing, use figured dimensions only. Check all dimensions on site before commencing work. Report any discrepancies to Architect before proceeding. This Drawing and Designs thereon are copyright of the County Council. ©	© - Ordnance Survey Ireland. All rights reserved. Licence number 2009/25/CCMA/ Dun Laoghaire-Rathdown County Council.	 dlr Dun Laoghaire-Rathdown County Council	Job TIG MO CHROI TAU	Scale 1:200@A1 Date 15/05/2025 Job No - 1943	Status PART 8 CAD Ref - Drawing No - 1943/P /100/08 Rev - A
A	26.08.2025	BM	Location of Site Notice moved.				Drg Phase 1 - Site Plan	Architects Department County Hall, Marine Road, Dun Laoghaire, Co. Dublin. Phone (01) 2054700 Fax (01) 2350391	