

Phase 2 - Site Plan

- 1. Tenants from Bay 1,3 and 4 to remain in the new temporary mobile home location during construction.
- 2. Tenants at House on Bay 2 to remain insitu - does not form part of construction contract
- 3. Erect new 4-bed + accessible shower room to dayroom 1, 3 & 4.

Phase 2 - Erect new 4-bed + accessible shower room extension to ex dayroom 1, 3 & 4.

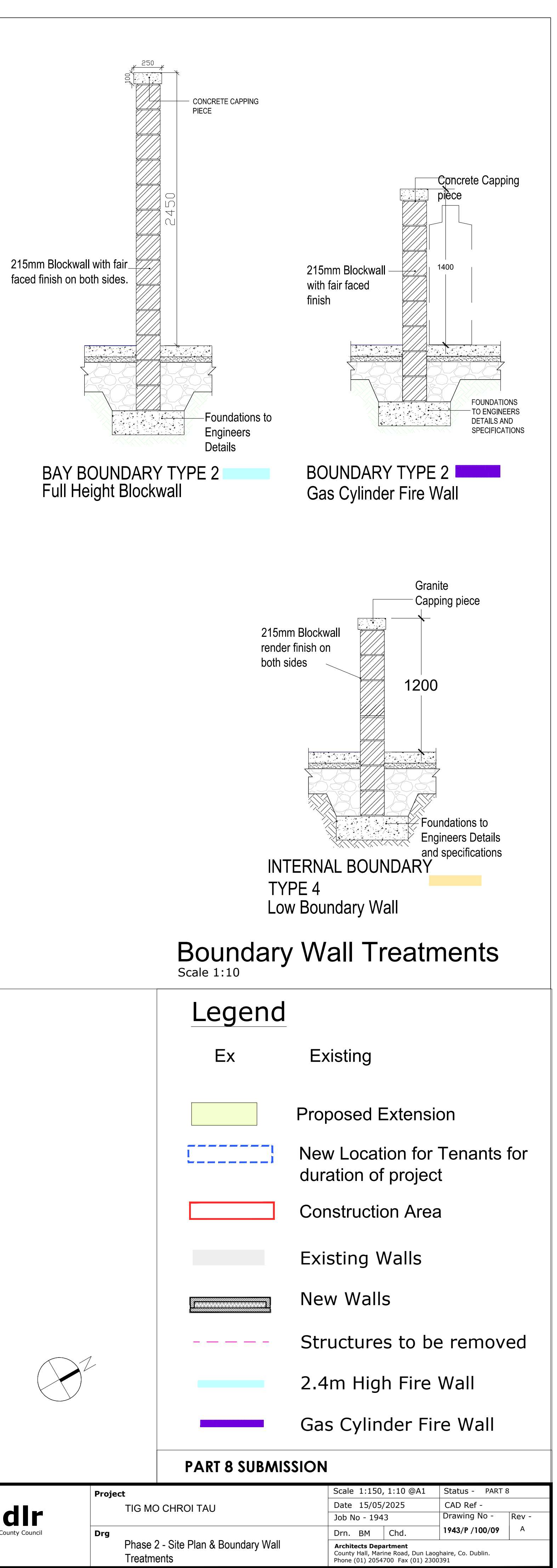
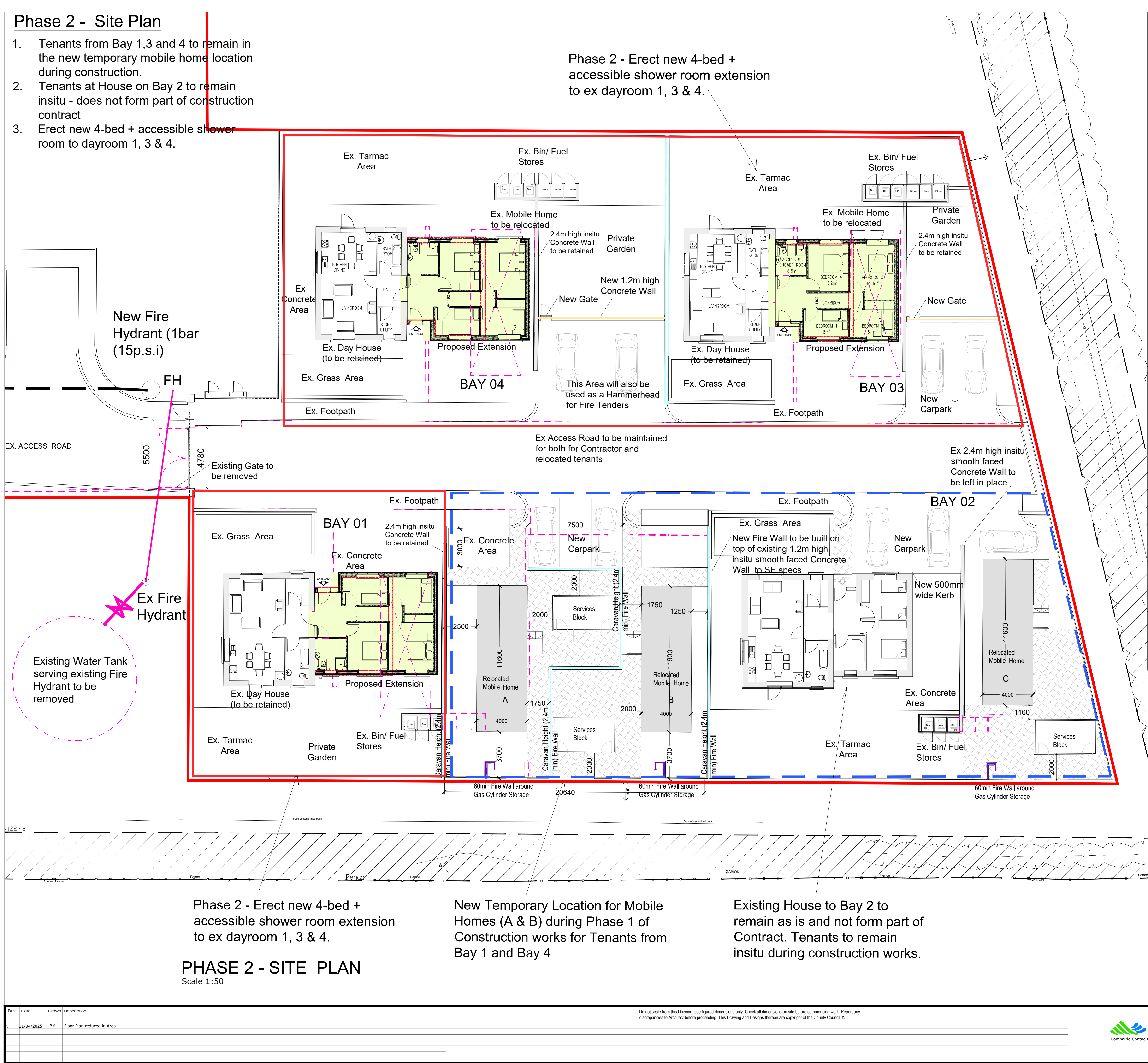

Phase 2 - Erect new 4-bed + accessible shower room extension to ex dayroom 1, 3 & 4.

New Temporary Location for Mobile Homes (A & B) during Phase 1 of Construction works for Tenants from Bay 1 and Bay 4

Existing House to Bay 2 to remain as is and not form part of Contract. Tenants to remain insitu during construction works.

PHASE 2 - SITE PLAN
Scale 1:50

Legend

Ex	Existing
[Green Box]	Proposed Extension
[Blue Dashed Box]	New Location for Tenants for duration of project
[Red Box]	Construction Area
[Grey Box]	Existing Walls
[Hatched Box]	New Walls
[Pink Dashed Line]	Structures to be removed
[Cyan Line]	2.4m High Fire Wall
[Purple Line]	Gas Cylinder Fire Wall

PART 8 SUBMISSION