

Elevation 3

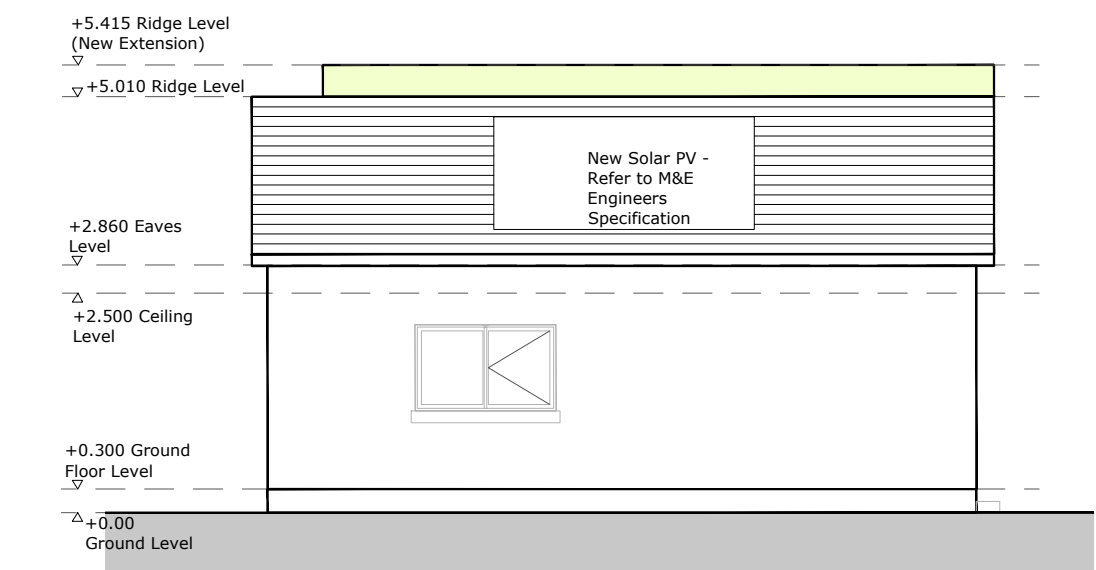

Elevation 2

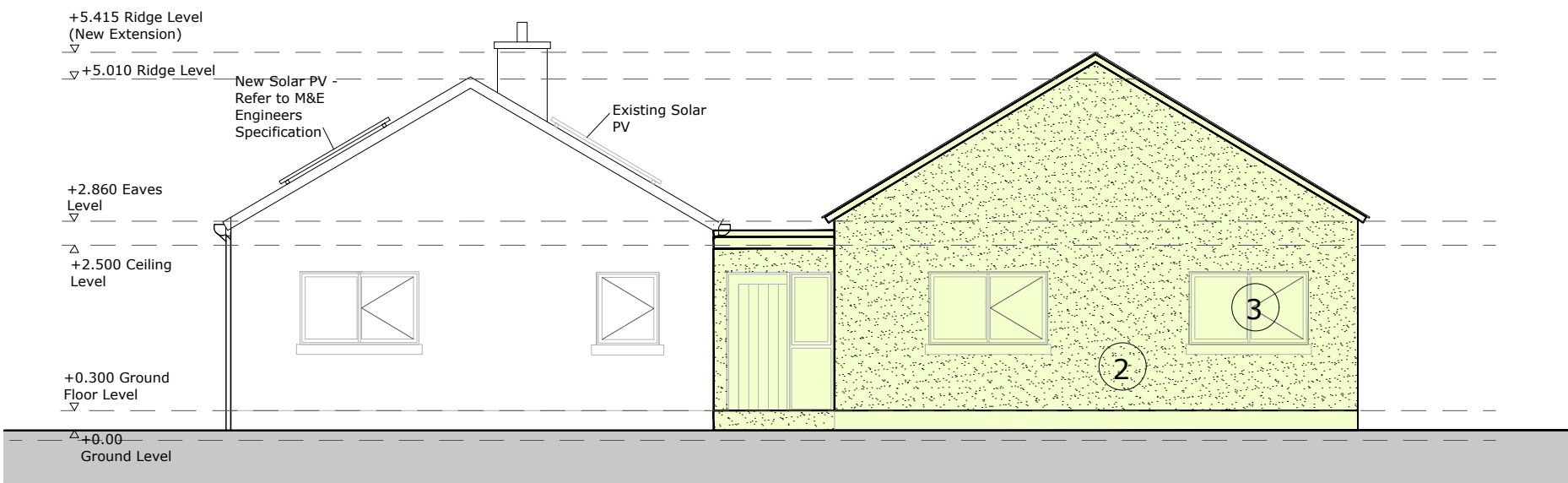

Elevation 1

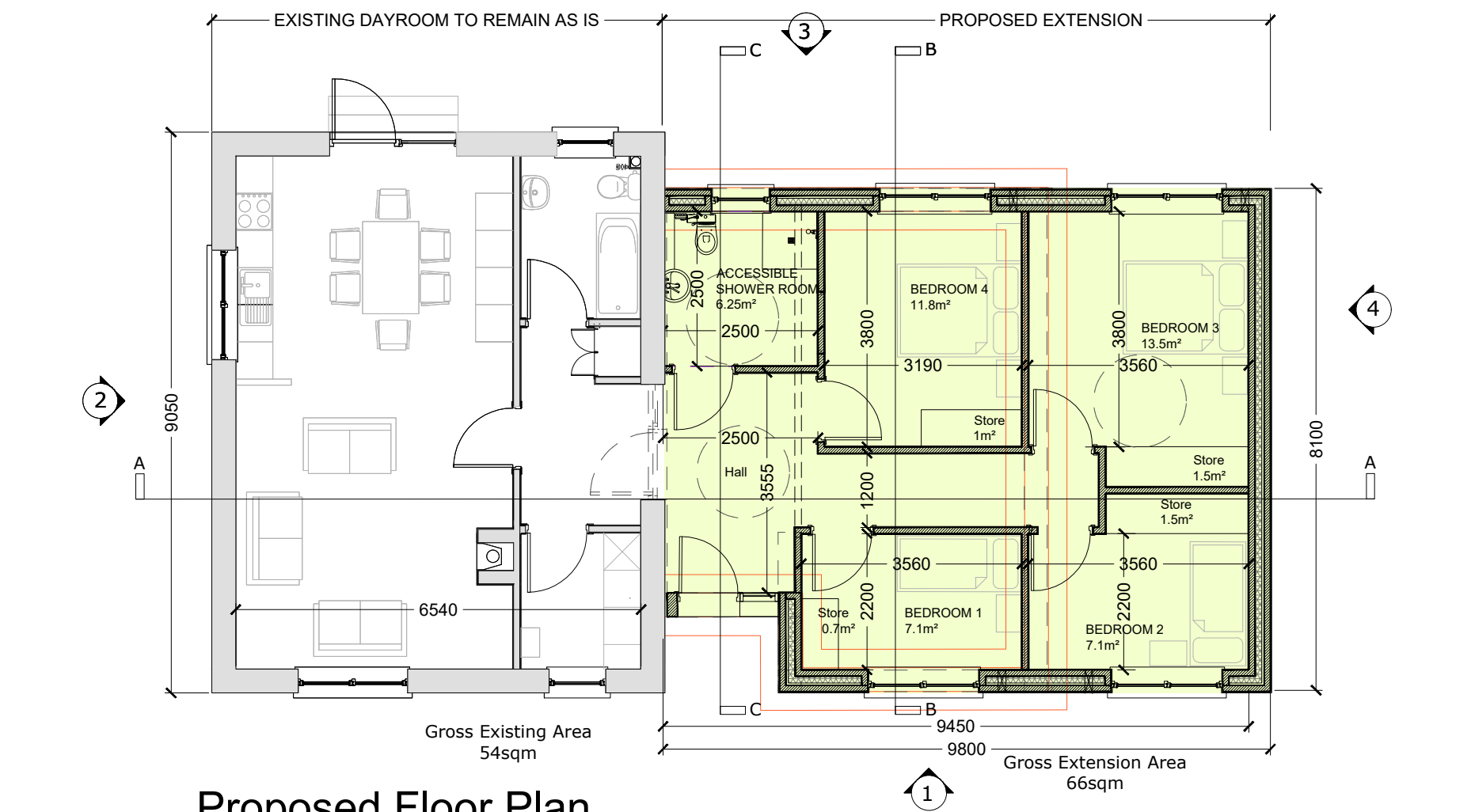

Proposed Floor Plan

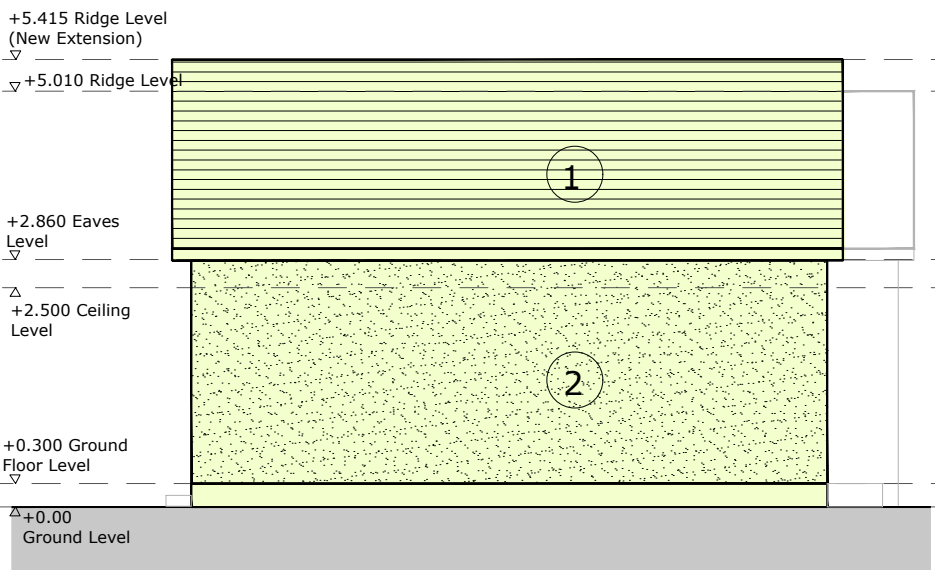

Elevation 4

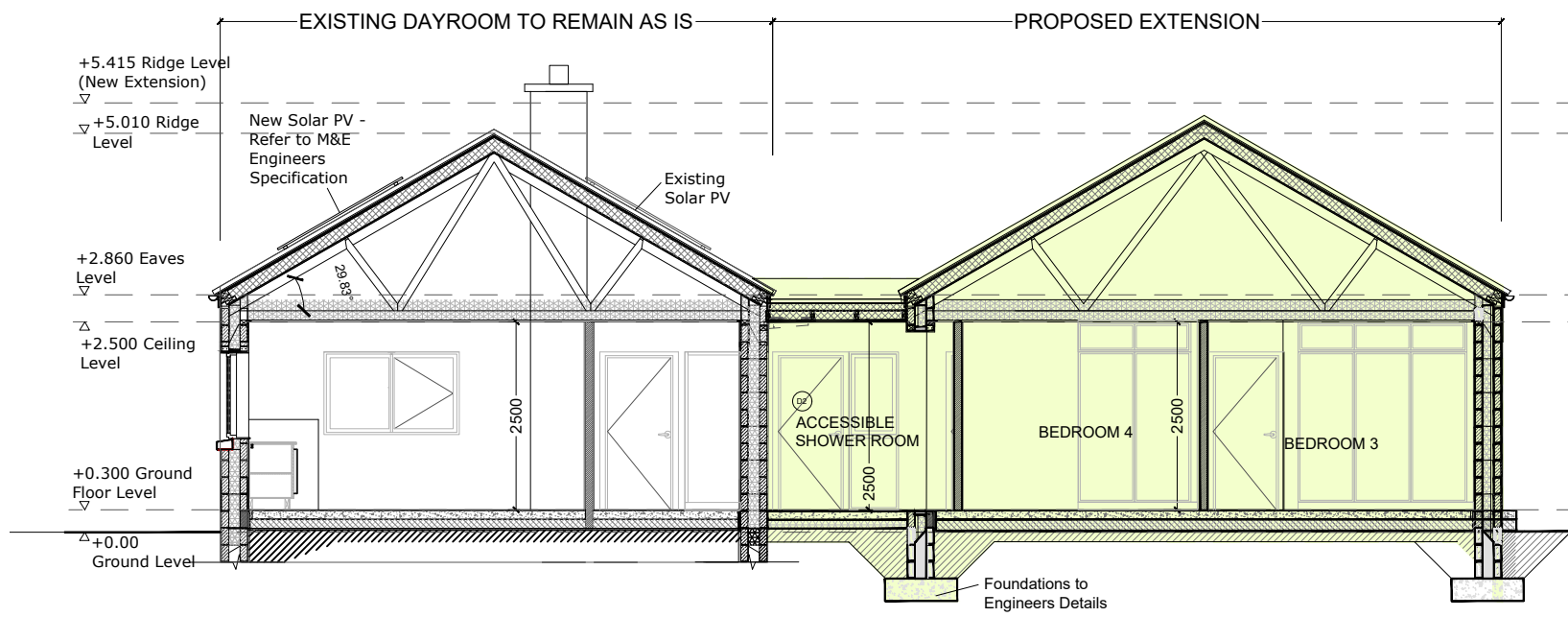

Section AA

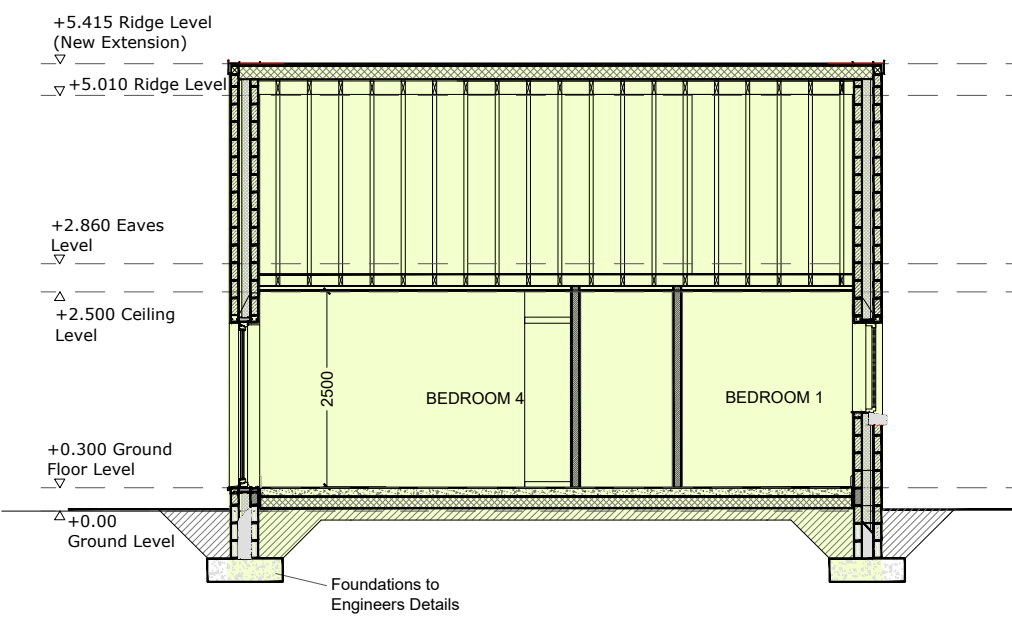

Section BB

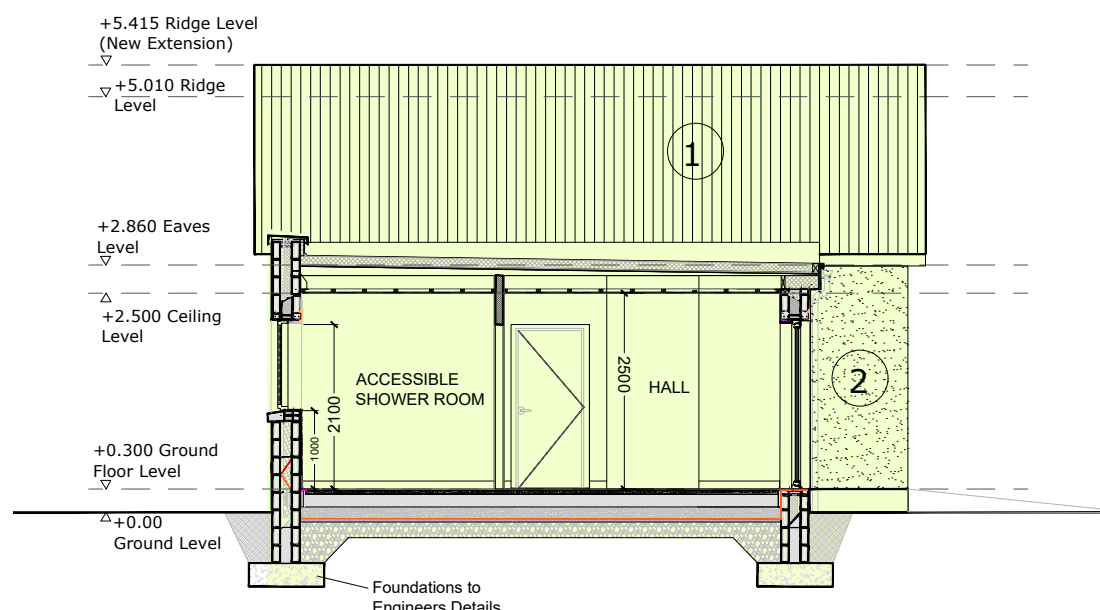

Section CC

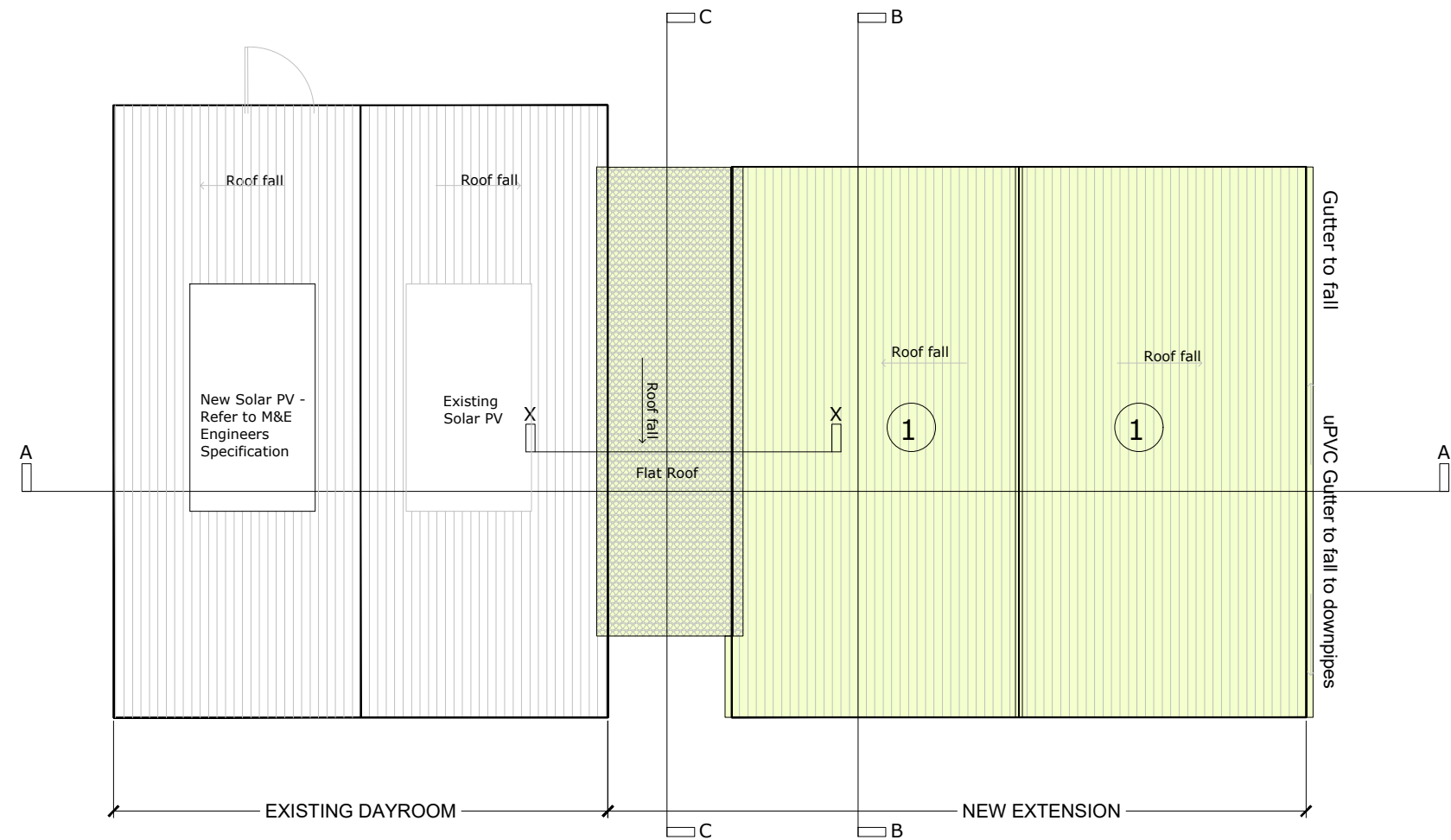

Roof Plan

MATERIALS LEGEND

1. Roof finish to match existing
2. Sand Cement Render
3. External Window Frames throughout shall be of a proprietary hardwood, thermally broken aluminium or aluminium clad timber windows designed to meet min TGD Part L.

KEY PLAN



LEGEND

- Existing Foundation position to be confirmed by Structural Engineer
- Proposed Extension

BAY 3 & 4

PART 8 SUBMISSION

Rev.	Date	Drawn	Description	Do not scale from this Drawing, use figured dimensions only. Check all dimensions on site before commencing work. Report any discrepancies to Architect before proceeding. This Drawing and Designs thereon are copyright of the County Council. ©				 dlr Contraire Contae County Council		Project TIG MO CHROI TAU		Scale 1:100@A1		Status - PART 8	
A	11/04/2025	BM	Floor Plan reduced in Area.									Date 15/05/2025		CAD Ref -	
B	07/06/2025	BM	Additional Solar PV added.									Job No - 1943		Drawing No -	
												Drm. BM Chd.		1943/P /100/12	
												Architects Department		Rev -	
												County Hall, Marine Road, Dun Laoghaire, Co. Dublin.		B	
												Phone (01) 2054700 Fax (01) 2300391			