

NOTE:
All drawings to be read in conjunction with all other related documents and other consultants drawings and documentation. Architects to be informed immediately of any discrepancies before work proceeds.

© COPYRIGHT
This drawing and any design herein is copyright of Deaton Lysaght Architects and must not be reproduced in whole or in part without their express written consent.

DIMENSIONS
Figured dimensions only to be taken from this drawing. All dimensions to be checked on site. Architects to be informed immediately of any discrepancies before work proceeds.

REVISION:	DESCRIPTION:	DATE:

This drawing has been prepared for the following purpose only:

Part 8 Submission

It should not be used, nor information contained therein be relied upon, for any other purpose whatsoever.

Project Name: Blackglen Road Housing

Project Address: Blackglen Road, Dublin 18

Client: Dun Laoghaire Rathdown County Council
2338

Project No.: BGR-ARCH-A-00-DR-A-

Drawing No.: **A.101**

Drawing Title: Block A Plan - Ground Floor

Scale: As Shown at A1 / Half Scale at A3

Revision: A

Dun Laoghaire-Rathdown County Council

dlr
Dun Laoghaire Rathdown County Council
Head Office: 2 Marine Rd, Dún Laoghaire, Co. Dublin, A96 K6C9
Telephone: +353 1 205 4700
Email: info@dlrccoco.ie

Deaton Lysaght Architects
Head Office: 44 South Richmond Street, Dublin 2, D02 T284
Telephone: +353 1 475 4960
Email: mail@dlarch.ie

JFOC ARCHITECTS
Head Office: 364 Greenmount House, Harold's Cross, Dublin 6W, D6W X008
Telephone: +353 1 453 0277
Email: info@jfocarchitects.com

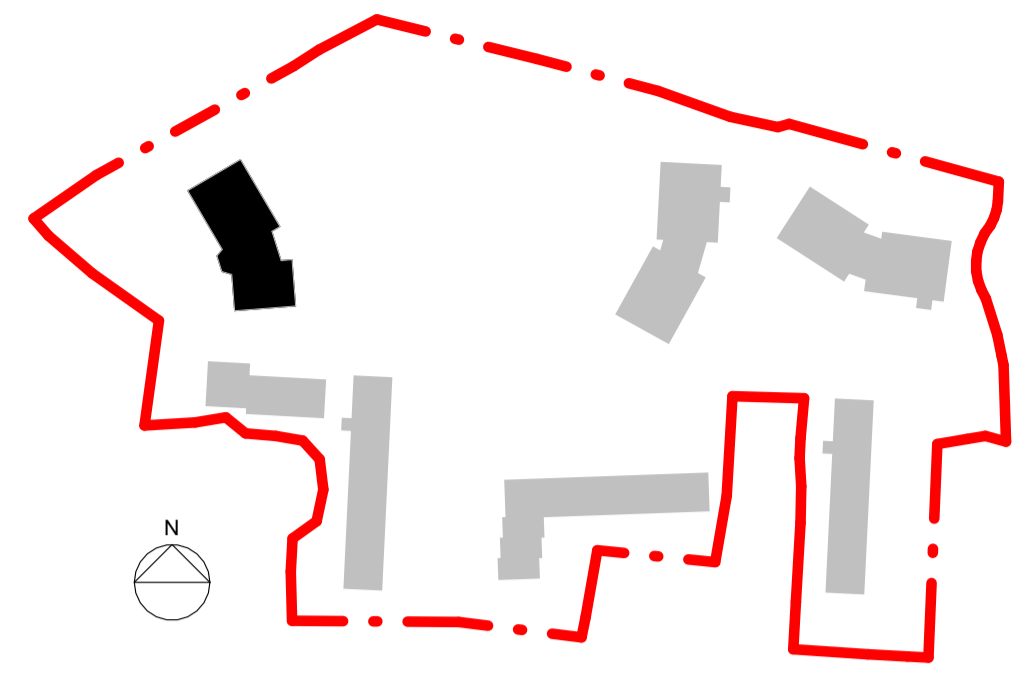

K1
A.101
Key Plan
1 : 2000

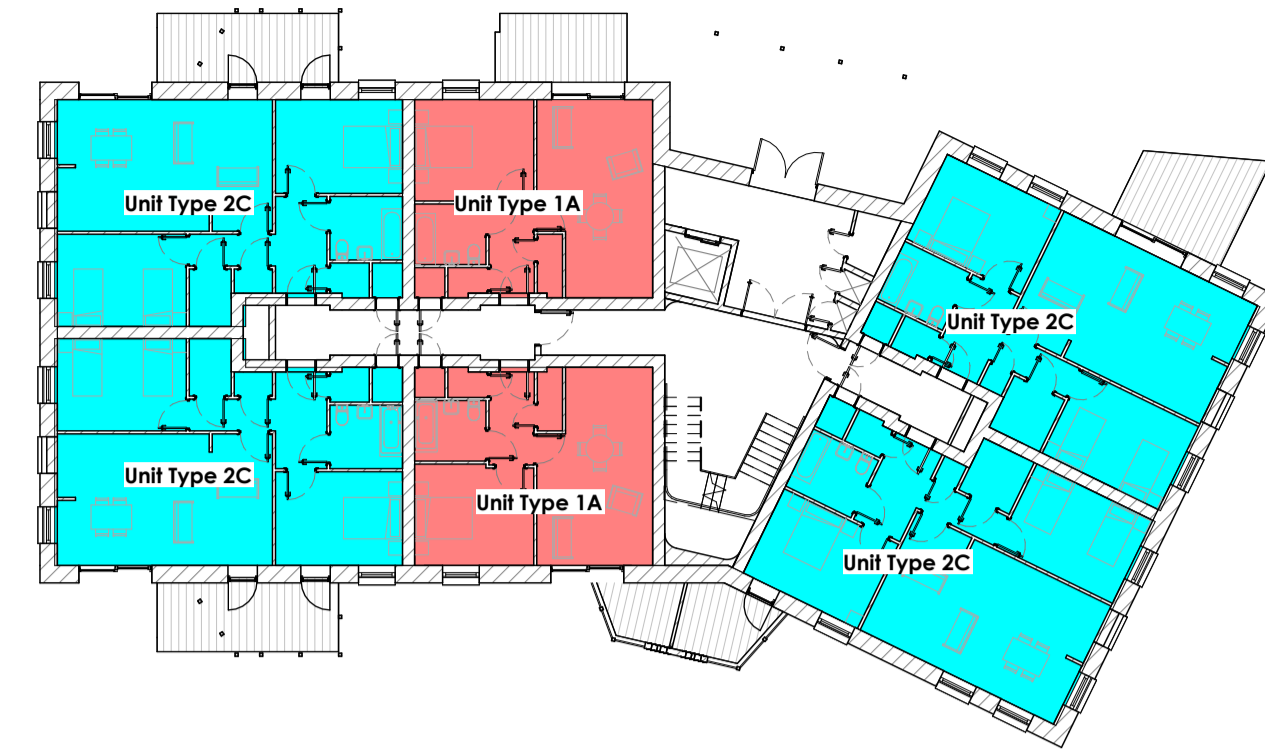

K2
A.101
Block A - Ground Floor Unit Keyplan
1 : 250

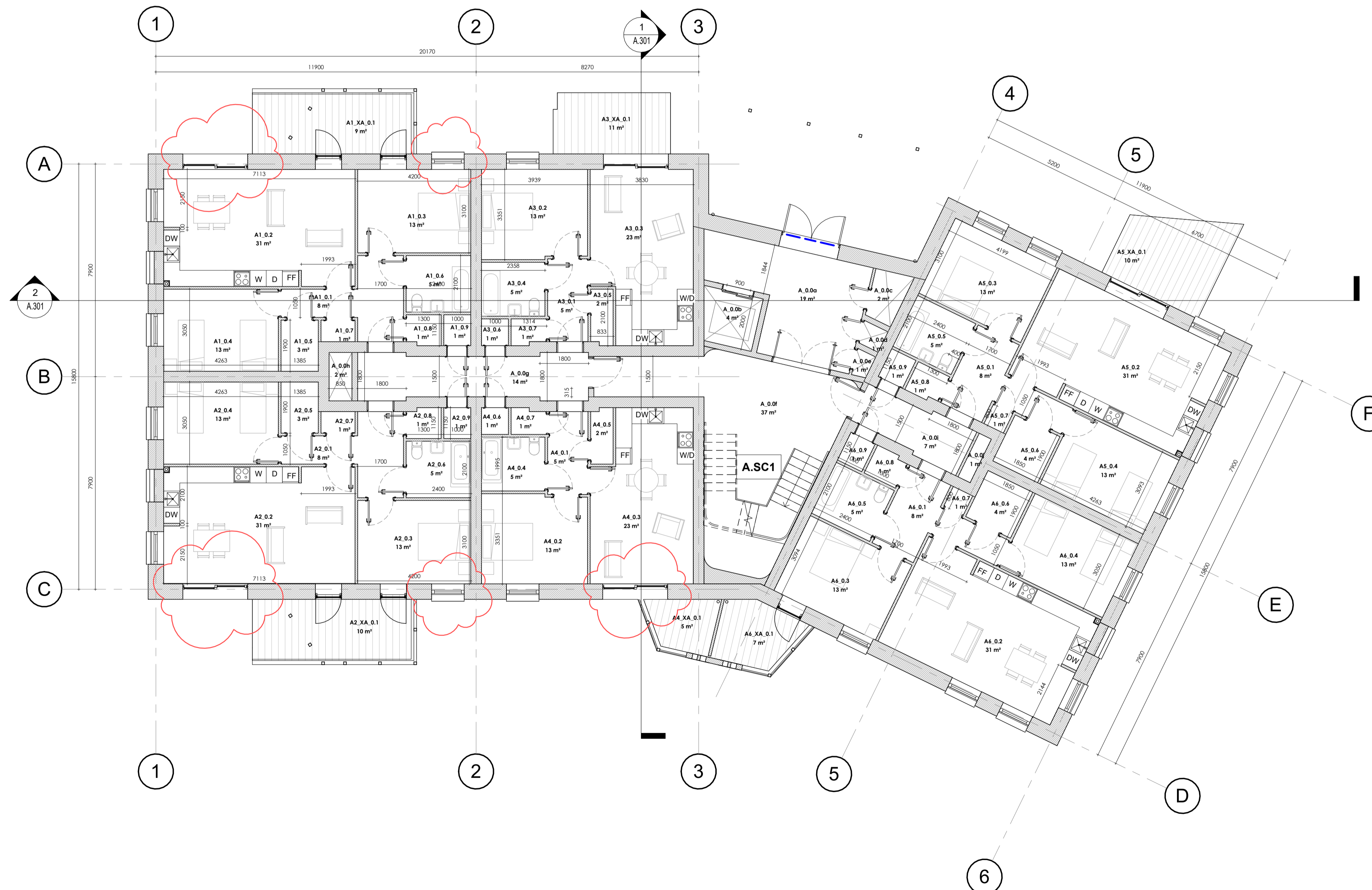

1
A.101
Block A - Ground Floor
1 : 100

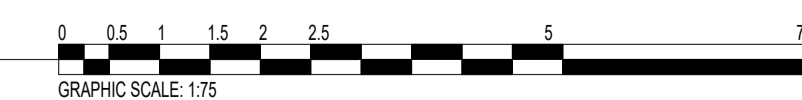

GRAPHIC SCALE: 1:75