

K1
A.102
Key Plan
1 : 2000

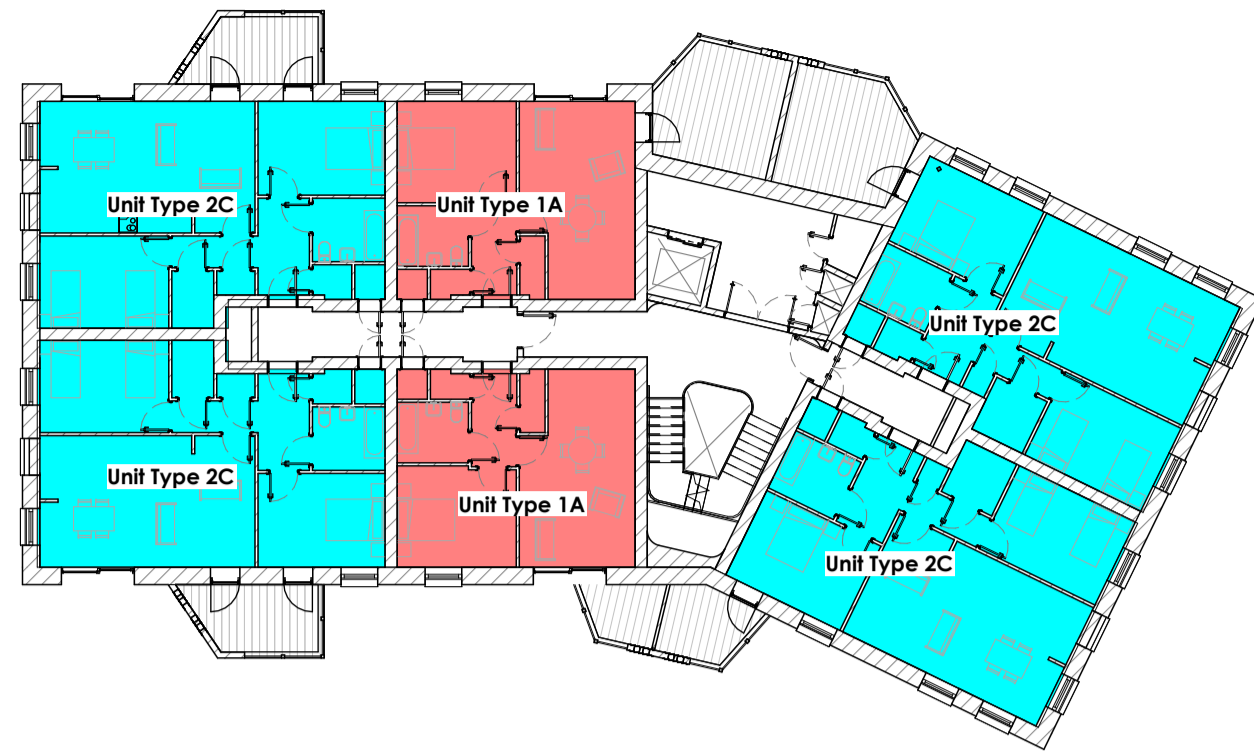

K2
A.102
Block A - 1st Floor Unit Keyplan
1 : 250

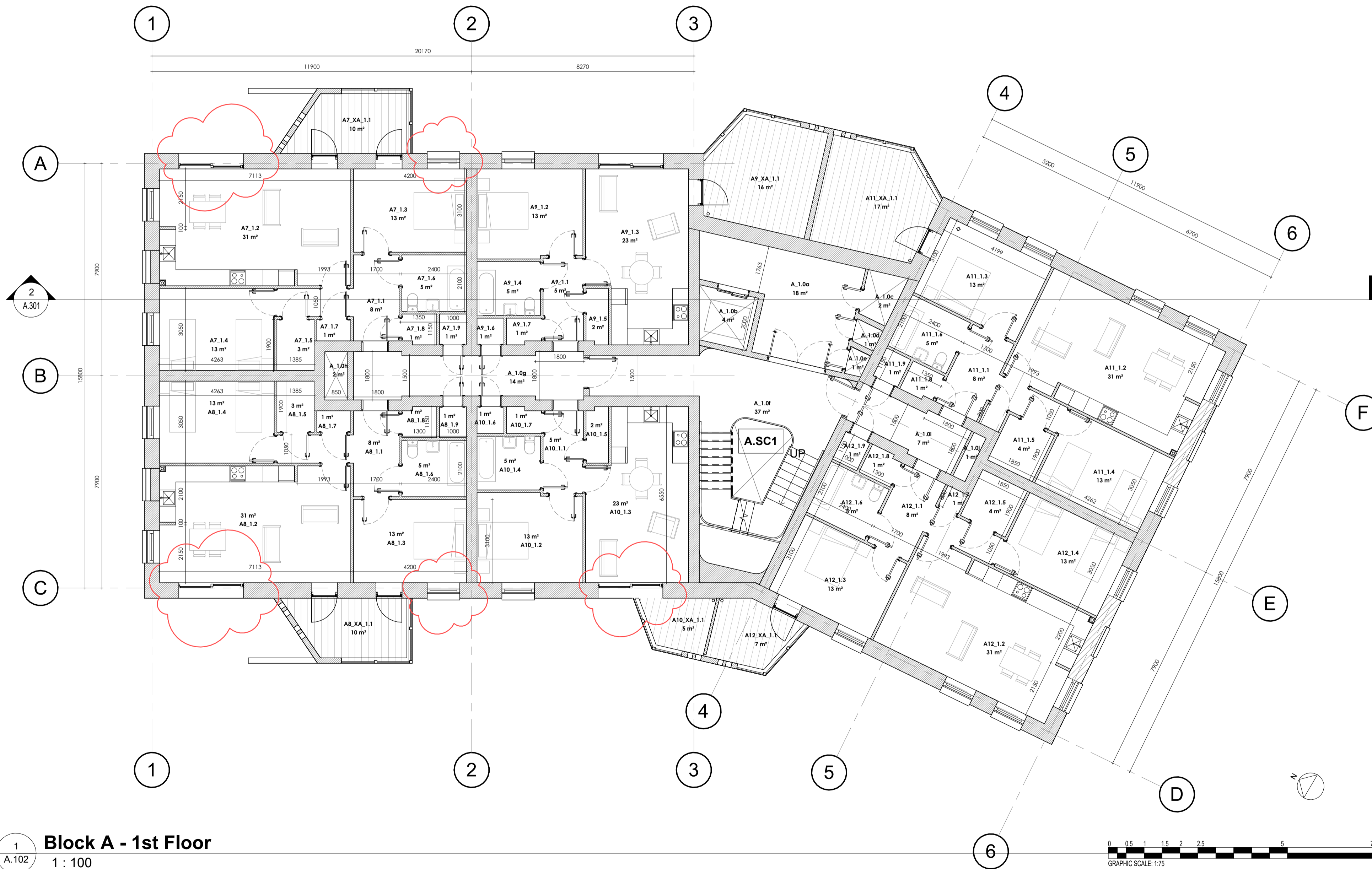

1
A.102
Block A - 1st Floor
1 : 100



NOTE:
All drawings to be read in conjunction with all other related documents and other consultants drawings and documentation. Architects to be informed immediately of any discrepancies before work proceeds.

© COPYRIGHT
This drawing and any design herein is copyright of Deaton Lysaght Architects and must not be reproduced in whole or in part without their express written consent.

DIMENSIONS
Figured dimensions only to be taken from this drawing. All dimensions to be checked on site. Architects to be informed immediately of any discrepancies before work proceeds.

REVISION:	DESCRIPTION:	DATE:

This drawing has been prepared for the following purpose only:

Part 8 Submission

It should not be used, nor information contained therein be relied upon, for any other purpose whatsoever.

Project Name: Blackgleng Road Housing
Project Address: Blackgleng Road, Dublin 18
Client: Dun Laoghaire Rathdown County Council
Project No.: 2338
Drawing No.: BGR-ARCH-A-01-DR-A-**A.102**
Drawing Title: Block A Plan - First Floor Plan
Scale: As Shown at A1 / Half Scale at A3
Revision: A

Dun Laoghaire-Rathdown County Council
 **dlr**
 Dun Laoghaire-Rathdown County Council
 Head Office: 2 Marine Rd, Dún Laoghaire, Co. Dublin, A96 K6C9
 Telephone: +353 1 205 4700
 Email: info@dlrccoco.ie

Deaton Lysaght Architects
 **DLA**
 Deaton Lysaght Architects
 Head Office: 44 South Richmond Street, Dublin 2, D02 T284
 Telephone: +353 1 475 4960
 Email: mail@dlarch.ie

JFOC ARCHITECTS
 **JFOC**
 JFOC Architects
 Head Office: 364 Greenmount House, Harolds Cross, Dublin 6W, D6W X008
 Telephone: +353 1 453 0277
 Email: info@jfocarchitects.com