



**NOTE:**  
All drawings to be read in conjunction with all other related documents and other consultants drawings and documentation. Architects to be informed immediately of any discrepancies before work proceeds.

**© COPYRIGHT**  
This drawing and any design herein is copyright of Deaton Lysaght Architects and must not be reproduced in whole or in part without their express written consent.

**DIMENSIONS**  
Figured dimensions only to be taken from this drawing. All dimensions to be checked on site. Architects to be informed immediately of any discrepancies before work proceeds.

REVISION:	DESCRIPTION:	DATE:

This drawing has been prepared for the following purpose only:

**Part 8 Planning**

It should not be used, nor information contained therein be relied upon, for any other purpose whatsoever.

Project Name: **Blackglen Road Housing**

Project Address: **Blackglen Road, Dublin 18**

Client: **Dun Laoghaire Rathdown County Council**  
2338

Project No.: **BGR-ARCH-D-ZZ-DR-A**

Drawing No.: **D.201**

Drawing Title: **Block D - Elevations Sheet**

Scale: **As Shown at A1 / Half Scale at A3**

Revision:

**Dun Laoghaire-Rathdown County Council**

**dlr**  
Dun Laoghaire Rathdown County Council  
Head Office: 2 Marine Rd, Dún Laoghaire, Co. Dublin, A96 K6C9  
Telephone: +353 1 205 4700  
Email: info@dlrccoco.ie

**Deaton Lysaght Architects**  
Head Office: 44 South Richmond Street, Dublin 2, D02 T284  
Telephone: +353 1 475 4960  
Email: mail@dlarch.ie

**JFOC ARCHITECTS**  
JFOC Architects  
Head Office: 364 Greenmount House, Harold's Cross, Dublin 6W, D6W X008  
Telephone: +353 1 453 0277  
Email: info@jfocarchitects.com

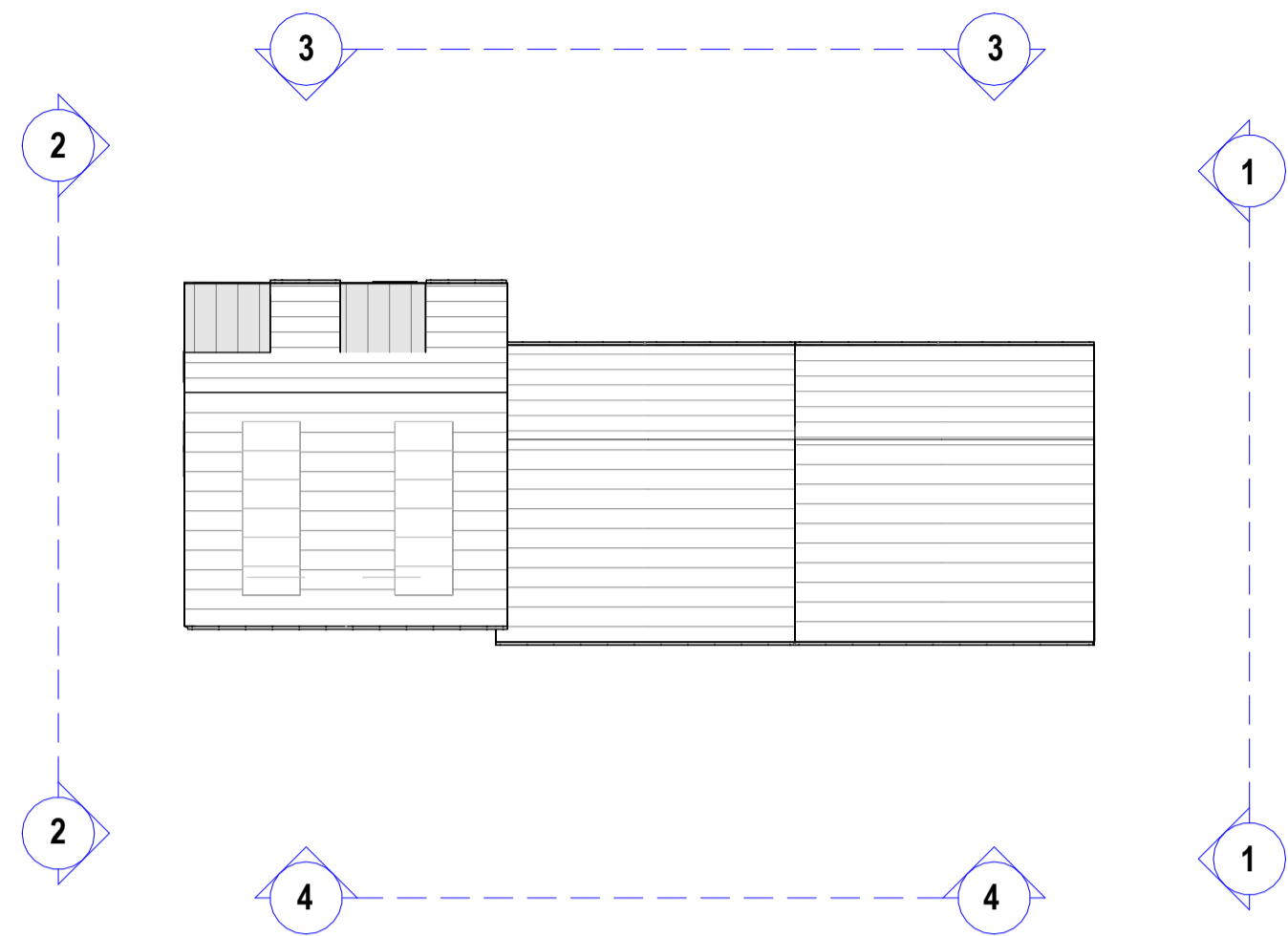

**K1 Block D - Keyplan**  
1 : 250

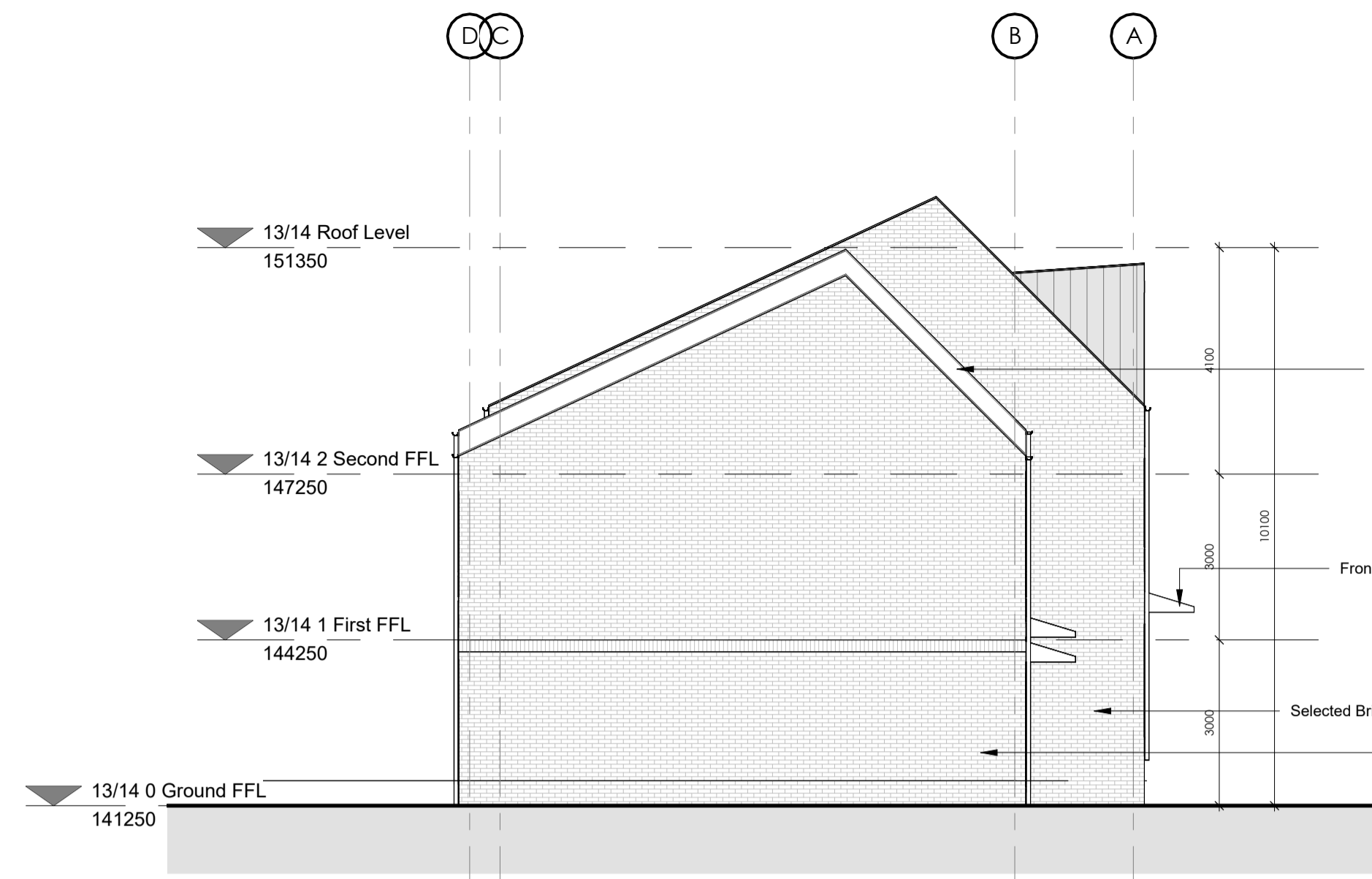

**1 East Elevation**  
1 : 100

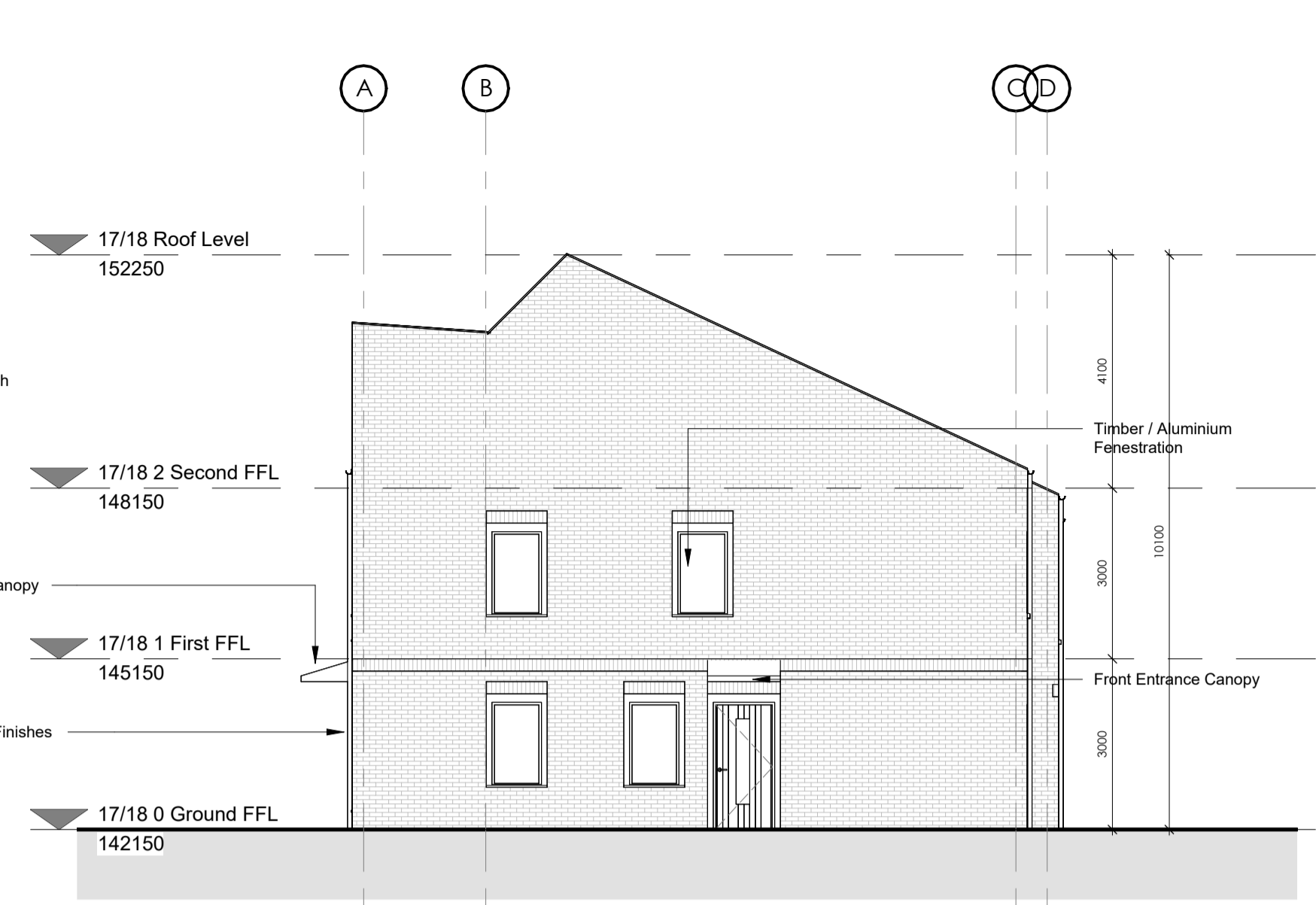

**2 West Elevation**  
1 : 100



**3 South Elevation**  
1 : 100



**4 North Elevation**  
1 : 100