



NOTE:
All drawings to be read in conjunction with all other related documents and other consultants drawings and documentation. Architects to be informed immediately of any discrepancies before work proceeds.

© COPYRIGHT
This drawing and any design herein is copyright of Deaton Lysaght Architects and must not be reproduced in whole or in part without their express written consent.

DIMENSIONS
Figured dimensions only to be taken from this drawing. All dimensions to be checked on site. Architects to be informed immediately of any discrepancies before work proceeds.

REVISION:	DESCRIPTION:	DATE:

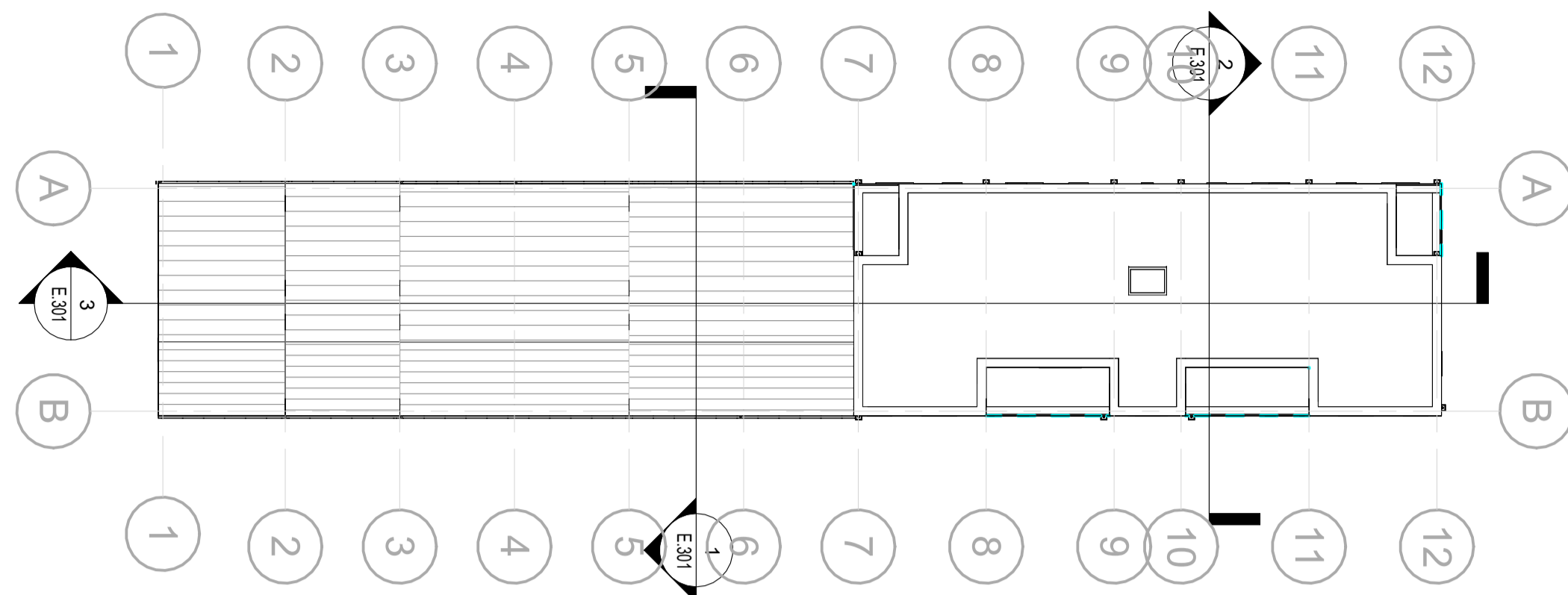

K1 Block E - Keyplan
1:250

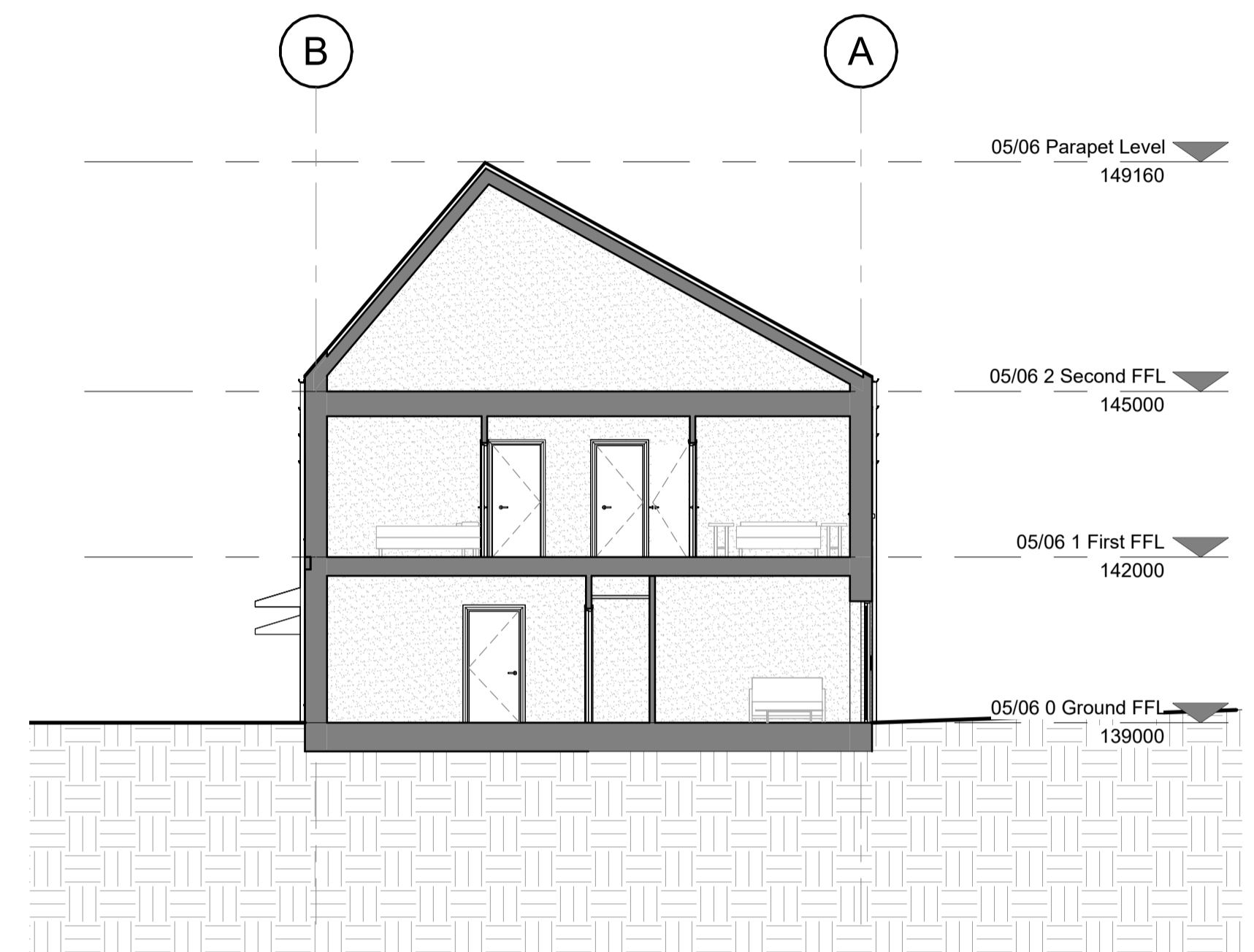

1 Block E - Section 1
1:100

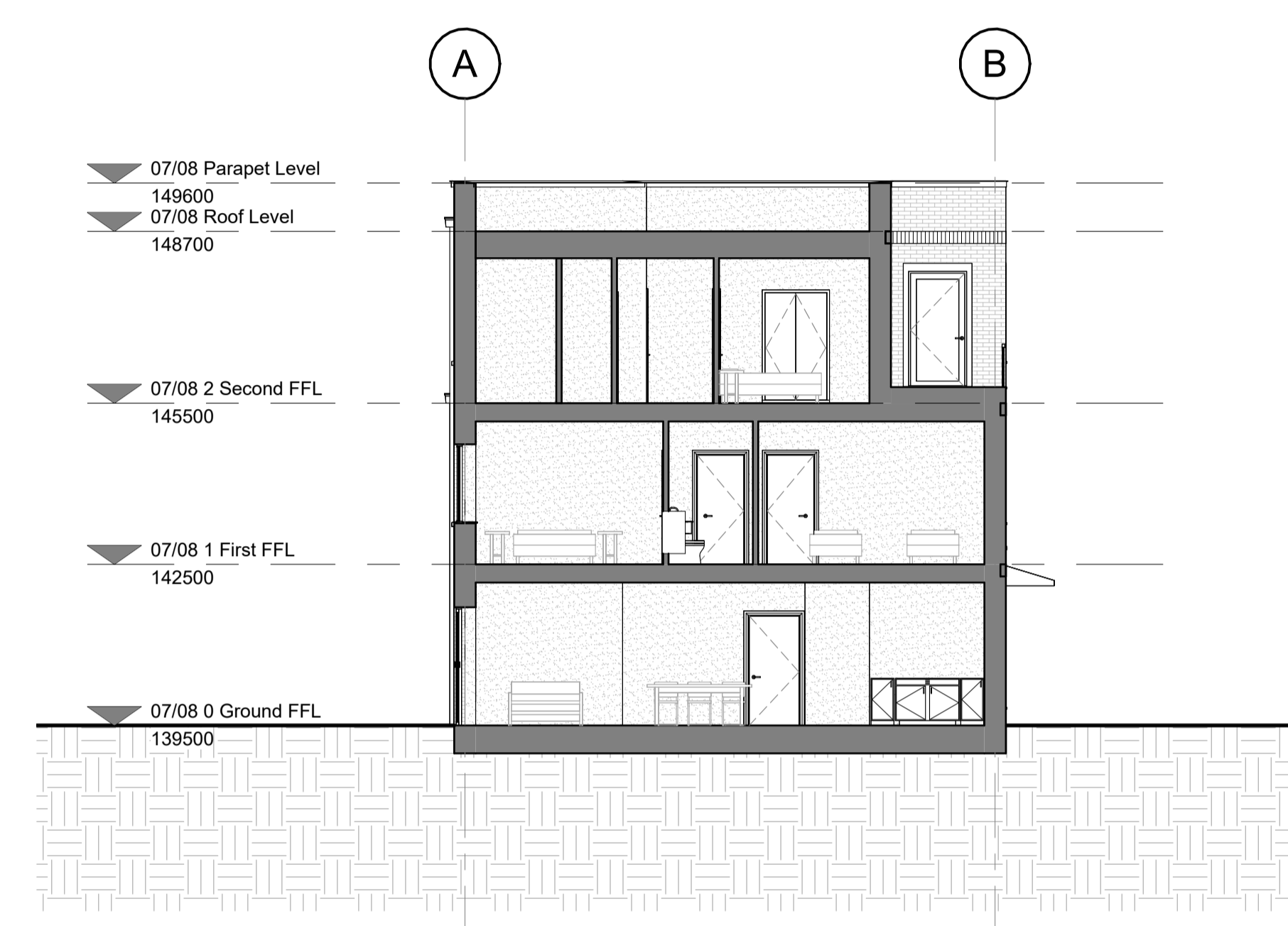

2 Block E - Section 2
1:100

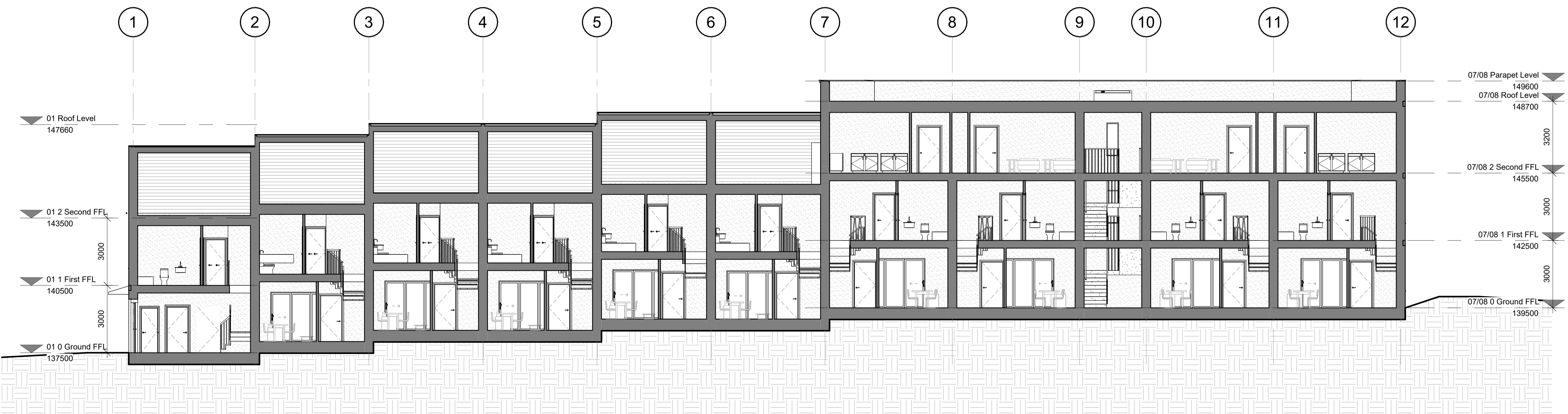

3 Block E - Section 3
1:100

This drawing has been prepared for the following purpose only:
Part 8 Submission

It should not be used, nor information contained therein be relied upon, for any other purpose whatsoever.

Project Name: Blackglen Road Housing
Project Address: Blackglen Road, Dublin 18
Client: Dun Laoirghre Rathdown County Council
Project No.: 2338
Drawing No.: BGR-ARCH-E-ZZ-DR-A-**E.301**
Drawing Title: Block E - Sections Sheet 1
Scale: As Shown at A1 / Half Scale at A3
Revision:

Deaton Lysaght Architects
Head Office: 44 South Richmond Street, Dublin 2, D02 T284
Telephone: +353 1 475 4960
Email: mail@dlarch.ie

JFOC ARCHITECTS
Head Office: 344 Greenmount House, Harold's Cross, Dublin 6W, D6W X008
Telephone: +353 1 453 0277
Email: info@jfocarchitects.com