



NOTE:
All drawings to be read in conjunction with all other related documents and other consultants drawings and documentation. Architects to be informed immediately of any discrepancies before work proceeds.

© COPYRIGHT
This drawing and any design herein is copyright of Deaton Lysaght Architects and must not be reproduced in whole or in part without their express written consent.

DIMENSIONS
Figured dimensions only to be taken from this drawing. All dimensions to be checked on site. Architects to be informed immediately of any discrepancies before work proceeds.

REVISION:	DESCRIPTION:	DATE:

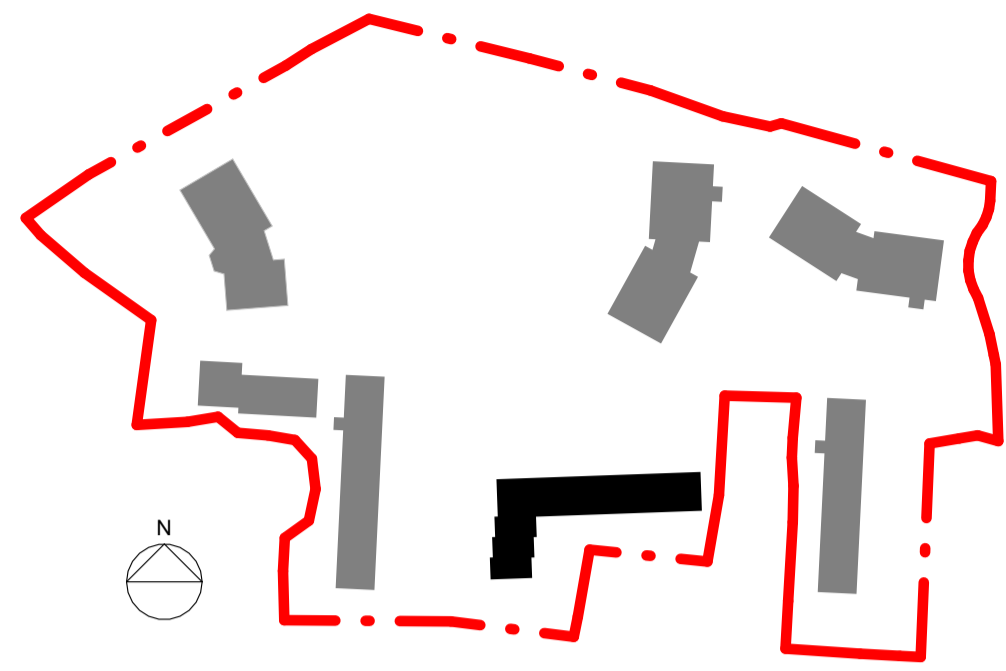

K1 Key Plan
1 : 2000

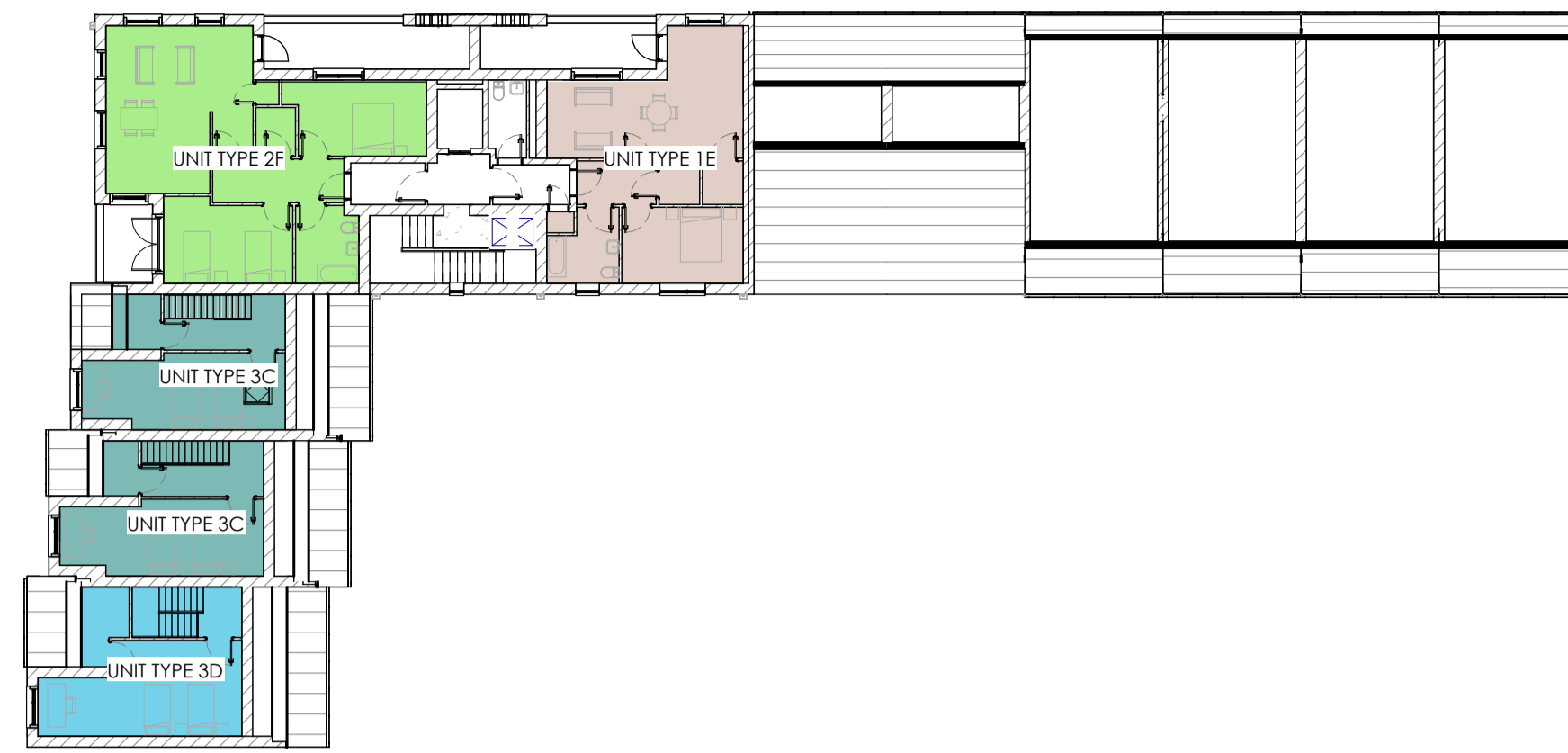

K2 Block F Keyplan - Second Floor Level
1 : 250

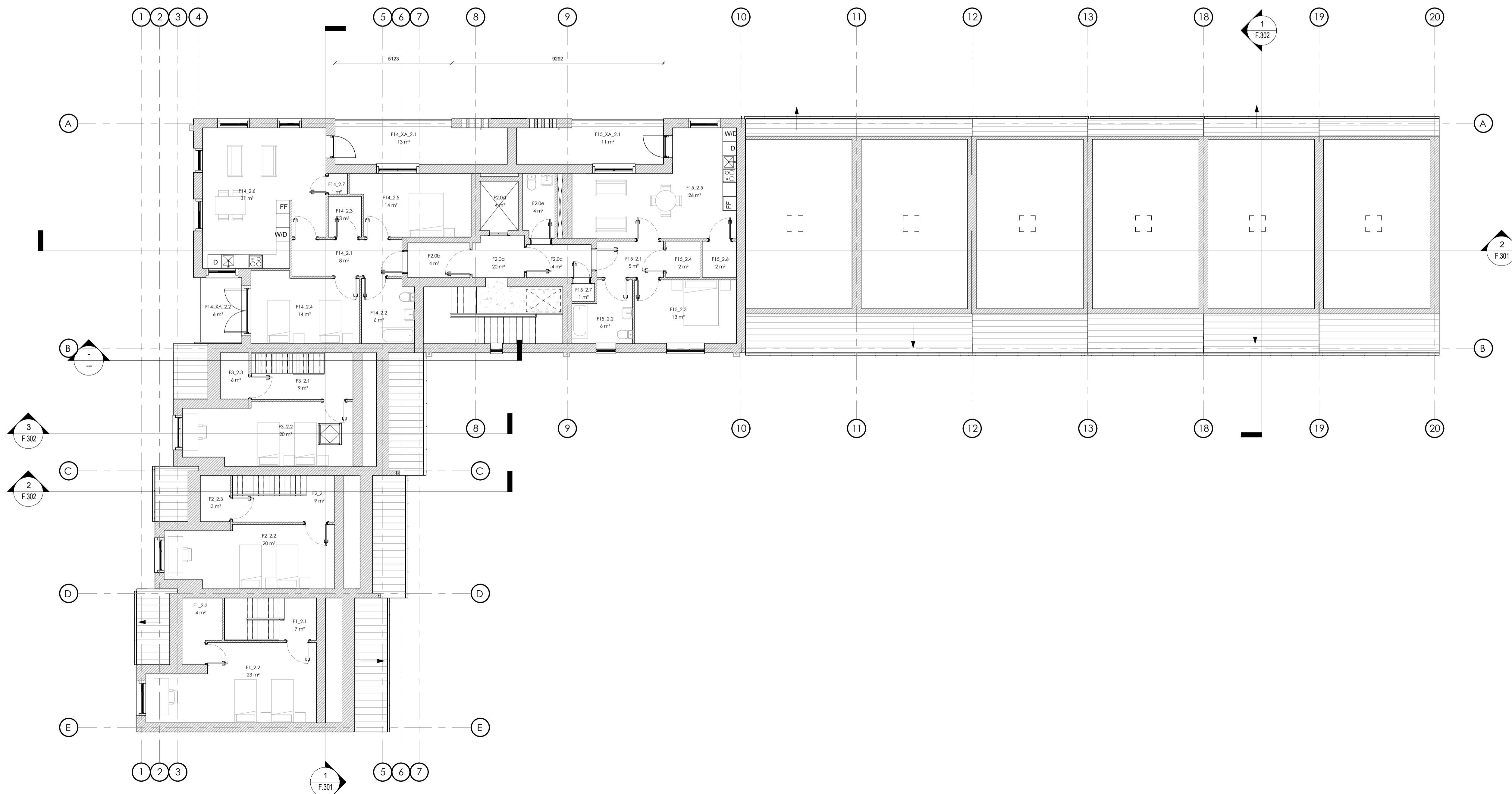

1 Block F - Second Floor Plan
1 : 100

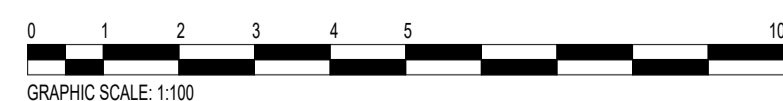

This drawing has been prepared for the following purpose only:

Part 8 Submission

It should not be used, nor information contained therein be relied upon, for any other purpose whatsoever.

Project Name: Residential Housing Development
Project Address: at Blackglan Road
Client: Dun Laoghaire Rathdown County Council
Project No.: 2338
Drawing No.: BGR-ARCH-F-02-DR-A-**F.103**
Drawing Title: Block F Plan - Second Floor Level
Scale: As Shown at A1 / Half Scale at A3
Revision: 1

Dun Laoghaire-Rathdown County Council

 Head Office: 2 Marine Rd, Dún Laoghaire, Co. Dublin, A96 K6C9
 Telephone: +353 1 205 4700
 Email: info@dlrccoco.ie

Deaton Lysaght Architects

 Head Office: 44 South Richmond Street, Dublin 2, D02 T284
 Telephone: +353 1 475 4960
 Email: mail@dlarch.ie

JFOC ARCHITECTS
JFOC Architects
 Head Office: 364 Greenmount House, Harold's Cross, Dublin 6W, D6W X008
 Telephone: +353 1 453 0277
 Email: info@jfocarchitects.com