

NOTE:
 All drawings to be read in conjunction with all other related documents and other consultants drawings and documentation. Architects to be informed immediately of any discrepancies before work proceeds.

© COPYRIGHT
 This drawing and any design herein is copyright of Deaton Lysaght Architects and must not be reproduced in whole or in part without their express written consent.

DIMENSIONS
 Figured dimensions only to be taken from this drawing. All dimensions to be checked on site. Architects to be informed immediately of any discrepancies before work proceeds.

REVISION:	DESCRIPTION:	DATE:

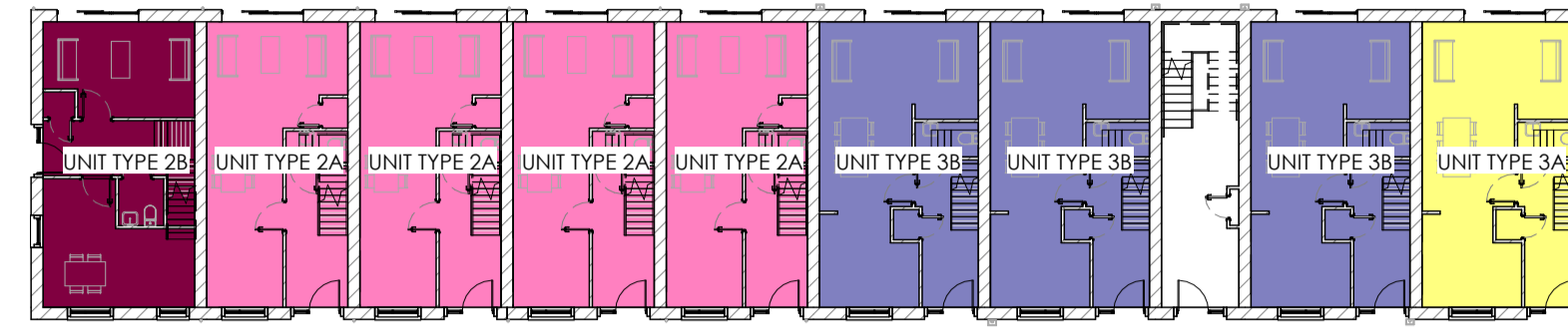
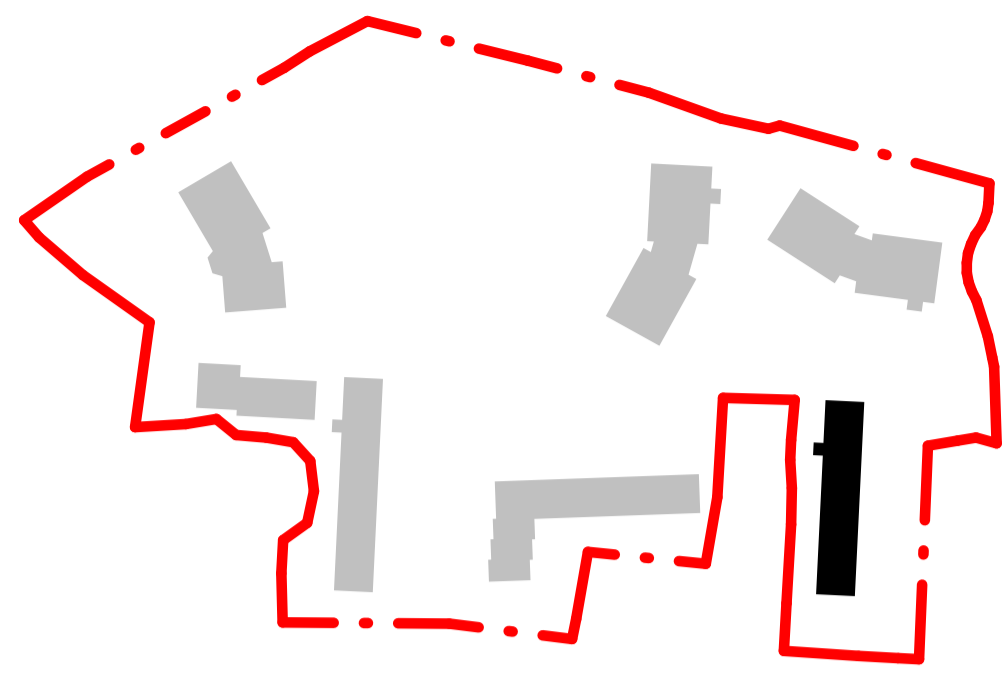

K1 Block G Key Plan
 1 : 2000

K2 Block G Keyplan - Ground Floor Level
 1 : 250

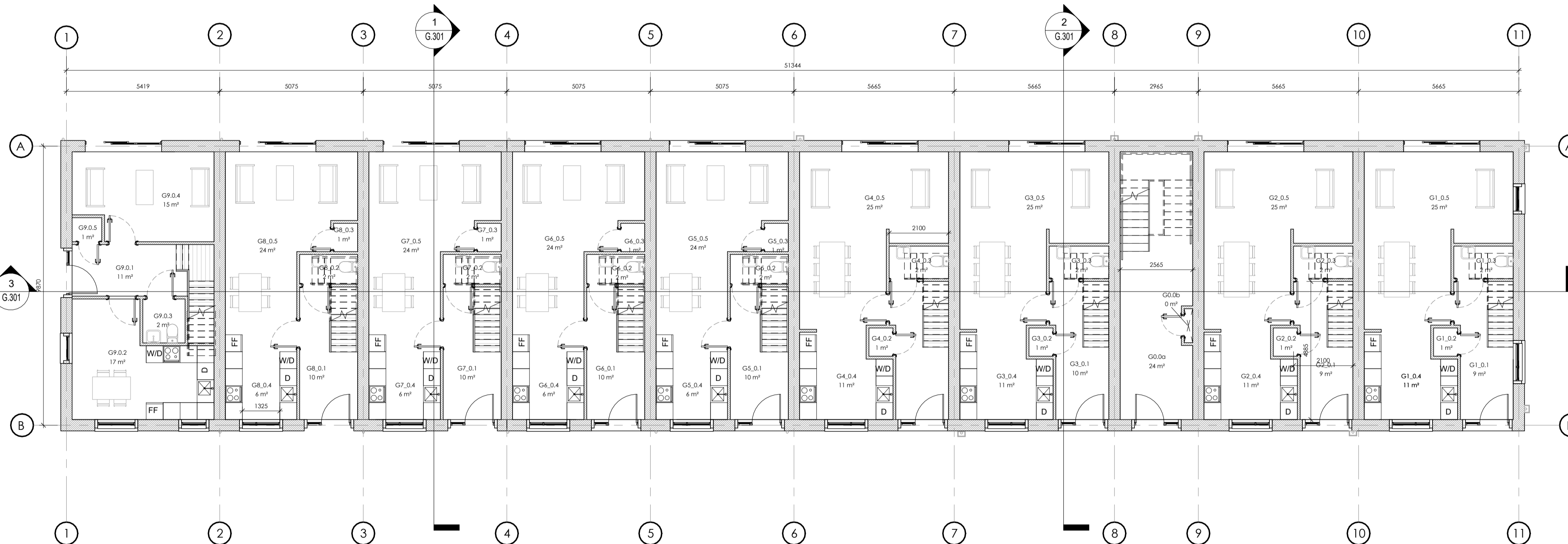

1 Block G - Ground Floor Level
 1 : 100

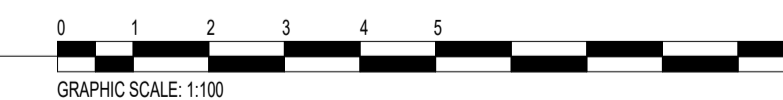

This drawing has been prepared for the following purpose only:

Part 8 Submission

It should not be used, nor information contained therein be relied upon, for any other purpose whatsoever.

Project Name: 23.119 - Blackglan Road Housing, Sandyford, Co. Dublin

Project Address:

Client: Dun Laoghaire Rathdown County Council

Project No.: 0001

Drawing No.: **G.101**

Drawing Title: Block G Plan - Ground Floor

Scale: As Shown at A1 / Half Scale at A3

Revision: 1

Dun Laoghaire-Rathdown County Council

drc
 Dun Laoghaire Rathdown County Council
 Head Office: 2 Marine Rd, Dún Laoghaire, Co. Dublin, A96 K6C9
 Telephone: +353 1 205 4700
 Email: info@drcoco.ie

DLA
 Deaton Lysaght Architects
 Head Office: 44 South Richmond Street, Dublin 2, D02 T284
 Telephone: +353 1 475 4960
 Email: mail@dla.ie

JFOC
 JFOC Architects
 Head Office: 344 Greenmount House, Harolds Cross, Dublin 6W, D6W X008
 Telephone: +353 1 453 0277
 Email: info@jfoearchitects.com