



NOTE:
 All drawings to be read in conjunction with all other related documents and other consultants drawings and documentation. Architects to be informed immediately of any discrepancies before work proceeds.

© COPYRIGHT
 This drawing and any design herein is copyright of Deaton Lysaght Architects and must not be reproduced in whole or in part without their express written consent.

DIMENSIONS
 Figured dimensions only to be taken from this drawing. All dimensions to be checked on site. Architects to be informed immediately of any discrepancies before work proceeds.

REVISION:	DESCRIPTION:	DATE:

This drawing has been prepared for the following purpose only:

Part 8 Submission

It should not be used, nor information contained therein be relied upon, for any other purpose whatsoever.

Project Name: 23.119 - Blackglenn Road Housing, Sandyford, Co. Dublin

Project Address:

Client: Dun Laoghaire Rathdown County Council
Project No.: 0001

Drawing No.: BGR-ARCH-G-ZZ-DR-A
G.201

Drawing Title: Block G - Elevations Sheet - Sheet 1

Scale: As Shown at A1 / Half Scale at A3

Revision: 1

Dun Laoghaire-Rathdown County Council

Head Office: 2 Marine Rd, Dún Laoghaire, Co. Dublin, A96 K6C9
Telephone: +353 1 205 4700
Email: info@dlrccoco.ie

Deaton Lysaght Architects

Head Office: 44 South Richmond Street, Dublin 2, D02 T284
Telephone: +353 1 475 4960
Email: mail@dlarch.ie

JFOC ARCHITECTS
JFOC Architects
Head Office: 354 Greenmount House, Harold's Cross, Dublin 6W, D6W X008
Telephone: +353 1 453 0277
Email: info@jfocarchitects.com

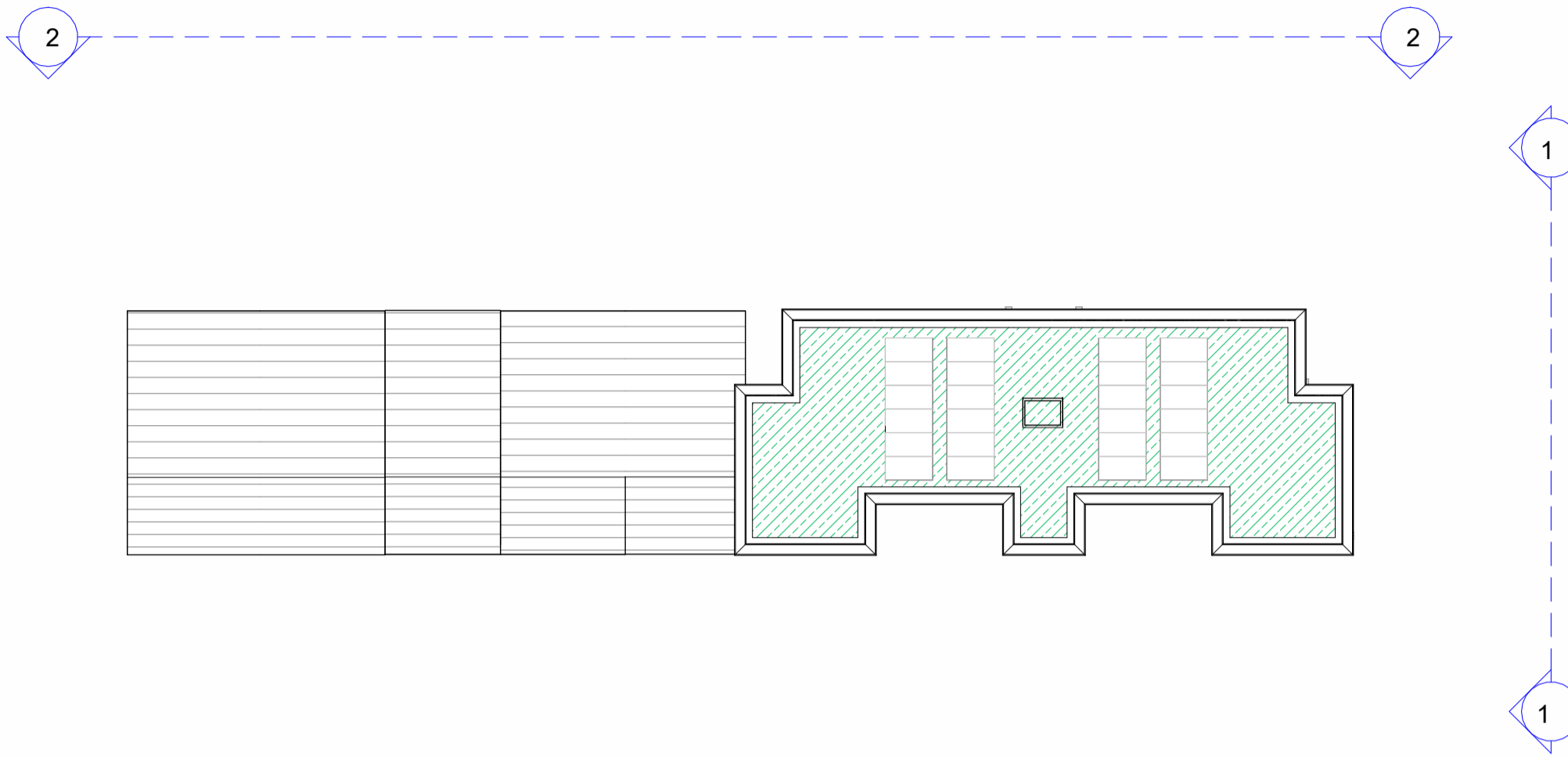

K1 Block G - Keyplan
 1 : 250

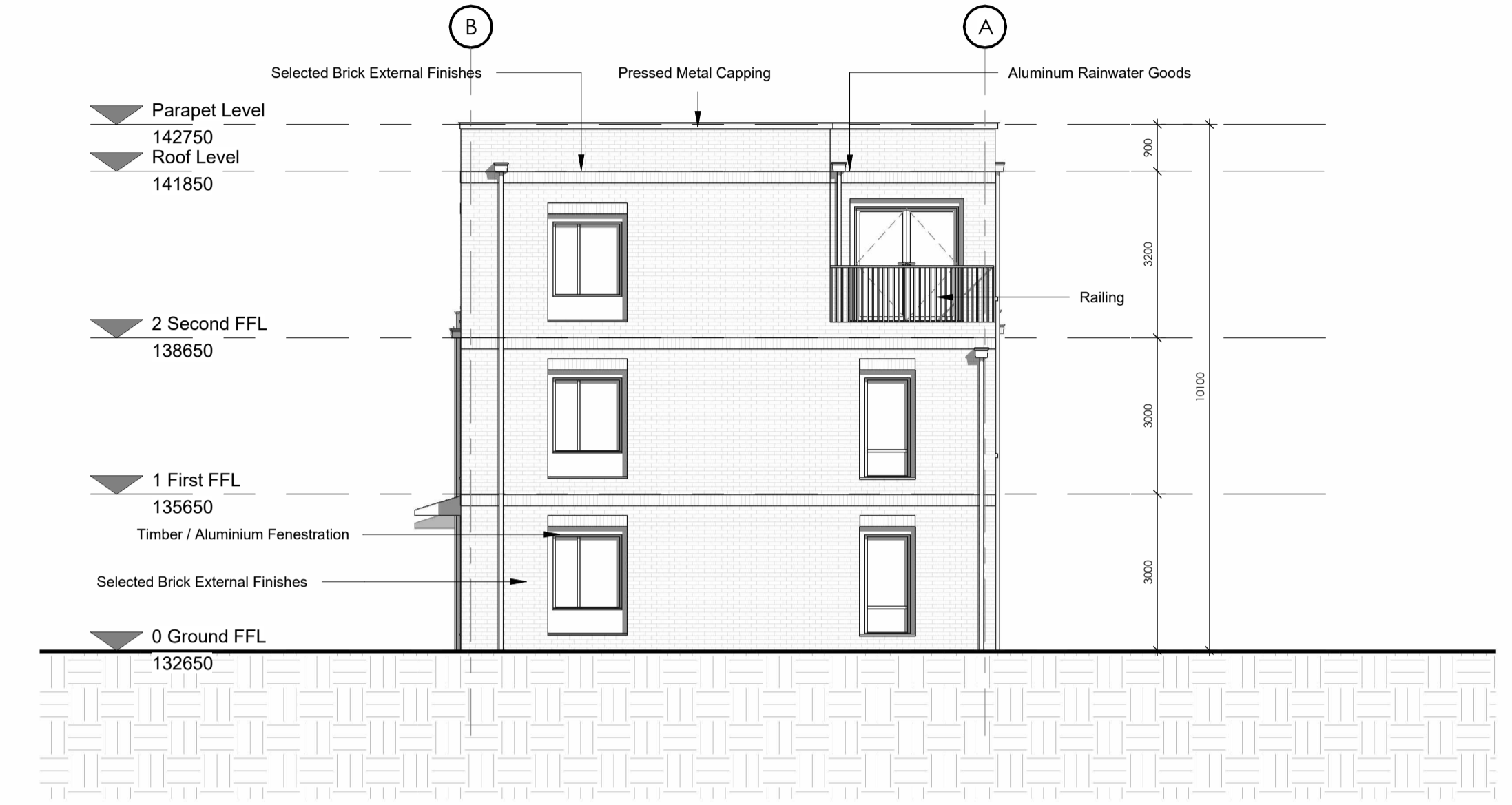

1 North Elevation
 1 : 100

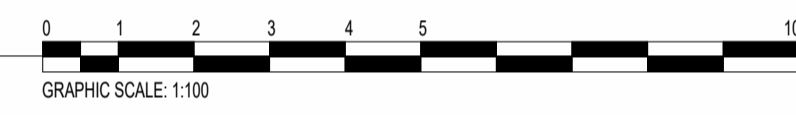

2 West Elevation
 1 : 100

