

KEY

- Proposed Ground Line
- Existing Ground Line
- Site Boundary
- Proposed Level

0201 Key Plan
KP1 1:2500 @ A1 / 1:5000 @ A3

0201 Site Contiguous Elevation: View from Blackglan Road
1 1:500 @ A1 / 1:1000 @ A3

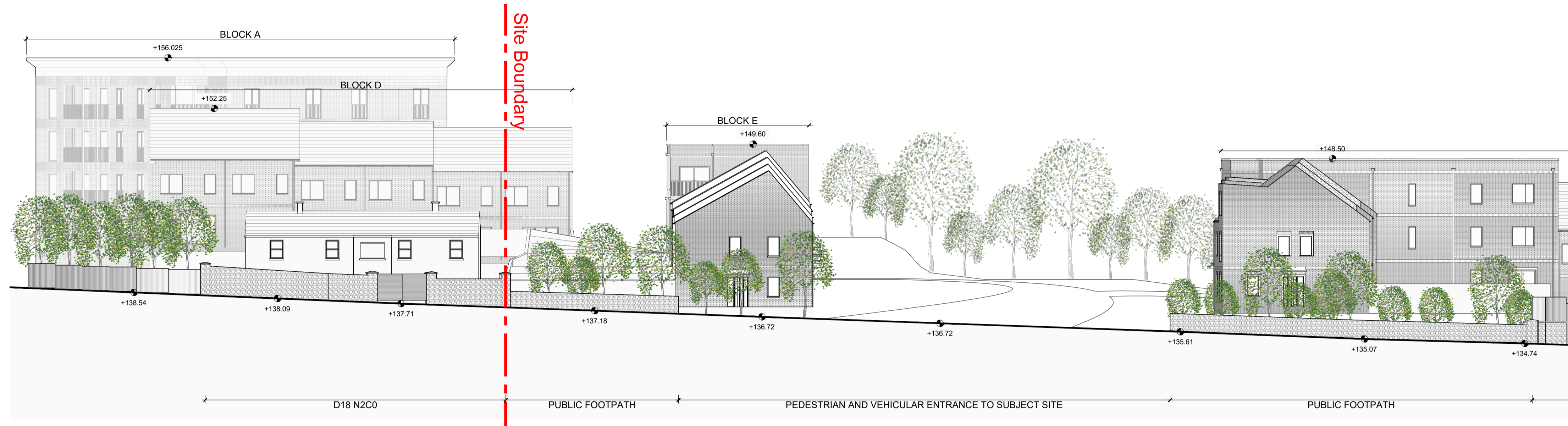

Refer to DRG No. BGR-ARCH-ZZ-ZZ-DR-A-0201 Drawing No. 3 ('Part 2') for further detail of eastern contiguous elevation.

0201 Site Contiguous Elevation: View from Blackglan Road: Part 1
2 1:200 @ A1 / 1:400 @ A3

Refer to DRG No. BGR-ARCH-ZZ-ZZ-DR-A-0201 Drawing No. 2 ('Part 1') for further detail of western contiguous elevation.



0201 Site Contiguous Elevation: View from Blackglan Road: Part 2
3 1:200 @ A1 / 1:400 @ A3

NOTES
This drawing has been prepared for the following purpose only:
PART 8 SUBMISSION
It should not be used, nor information contained therein be relied upon, for any other purpose whatsoever.
All drawings to be read in conjunction with all other related documents and other consultants drawings and documentation. Architects to be informed immediately of any discrepancies before work proceeds.

© COPYRIGHT
This drawing and any design hereon is copyright of Deaton Lysaght Architects and must not be reproduced in whole or in part without their express written consent.
DIMENSIONS
Figured dimensions only to be taken from this drawing. All dimensions to be checked on site. Architects to be informed immediately of any discrepancies before work proceeds.

Revisions:		
No.	Revision:	Date:
A	P8 Revisions	20.03.2025
B		
C		
D		
E		
F		
G		
H		

Specification:

Project:
Blackglan Road Housing
Client:
Dun Laoghaire Rathdown County Council

Drawing Title:
Site Contiguous Elevations: View from Blackglan Road
Scale:
As Shown
Drawing No.:
BGR-ARCH-ZZ-ZZ-DR-A-0201
Rev:
PC
SF
Feb 2025

Dun Laoghaire-Rathdown County Council

Deaton Lysaght Architects
Head Office: 44 South Richmond Street, Dublin 2, D02 Y284
Telephone: +353 1 475 4960
Email: info@dlarch.ie

JFOC Architects
Head Office: 384 Greenacres House, Harold's Cross, Dublin 16, D16 W308
Telephone: +353 1 453 0277
Email: info@jfocarchitects.com