

EXISTING SITE PLAN
SCALE 1:500

Enter Drawing Title

Rev.	Date	Drawn	Description	<div> Comhairle Contae County Council</div> <div>© - Ordnance Survey Ireland. All rights reserved. Licence number 2013-2015/CCMA/ Dun Laoghaire-Rathdown County Council.</div>		Job	Scale @		A3	1:500	Status	PART 8	
-	-	-	-			Drg.	1957- Glasthule Buildings	Date	May 2025		Rev.	-	
-	-	-	-				Existing Site Plan	Job No.	1957		CAD Ref.	1957-DLR-XX-ZZ-M2-AR-1001	
-	-	-	-					Drn.	RK	Chd.			BON
-	-	-	-					Drawing No.	1957-DLR-00-ZZ-DR-A-0001				
-	-	-	-			Architects Department County Hall, Marine Road, Dun Laoghaire, Co. Dublin. Phone (01)2054700 Fax (01)2300391							
-	-	-	-										
-	-	-	-										
-	-	-	-										

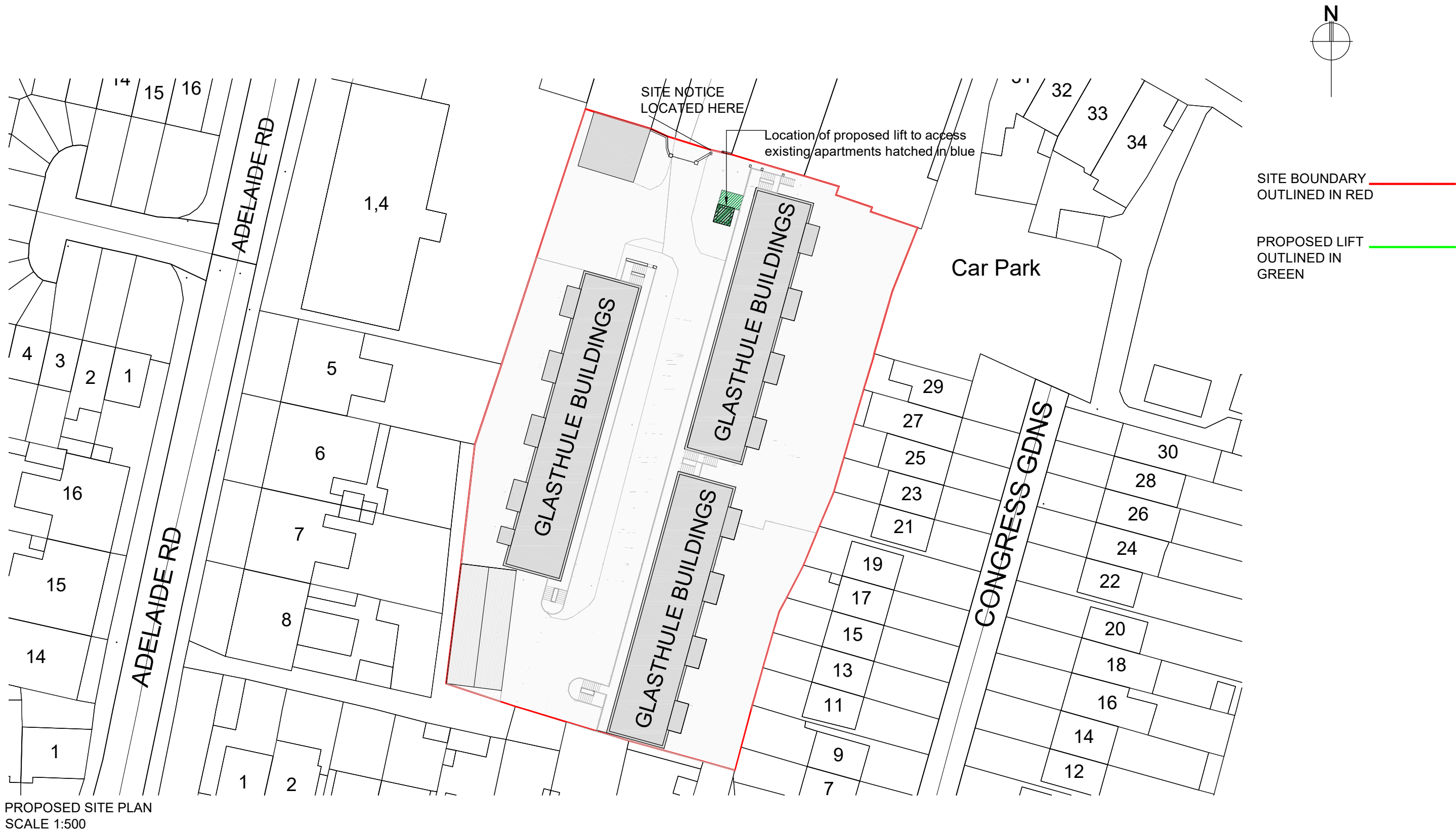

PROPOSED SITE PLAN
SCALE 1:500

Enter Drawing Title

Rev.	Date	Drawn	Description	Do not scale from this Drawing, use figured dimensions only. Check all dimensions on site before commencing work. Report any discrepancies to Architect before proceeding. This Drawing and Designs thereon are copyright of the County Council. ©									
-	-	-	-										
-	-	-	-										
-	-	-	-										
-	-	-	-										
-	-	-	-										
-	-	-	-										
-	-	-	-										
-	-	-	-										
-	-	-	-										



Comhairle Contae County Council

© - Ordnance Survey Ireland. All rights reserved.
Licence number 2013-2015/CCMA/
Dun Laoghaire-Rathdown County Council.

Job	1957- Glasthule Buildings		Scale @		A3 1:500		Status		Part 8		
			Date		May 2025		Rev.		-		
Drg.	Proposed Site Plan		Job No.		1957		CAD Ref. 1957-DLR-XX-ZZ-M2-AR-1001				
			Drn. RK		Chd. BON						
Drawing No.		1957-DLR-00-ZZ-DR-A-0002		Architects Department County Hall, Marine Road, Dun Laoghaire, Co. Dublin. Phone (01)2054700 Fax (01)2300391							

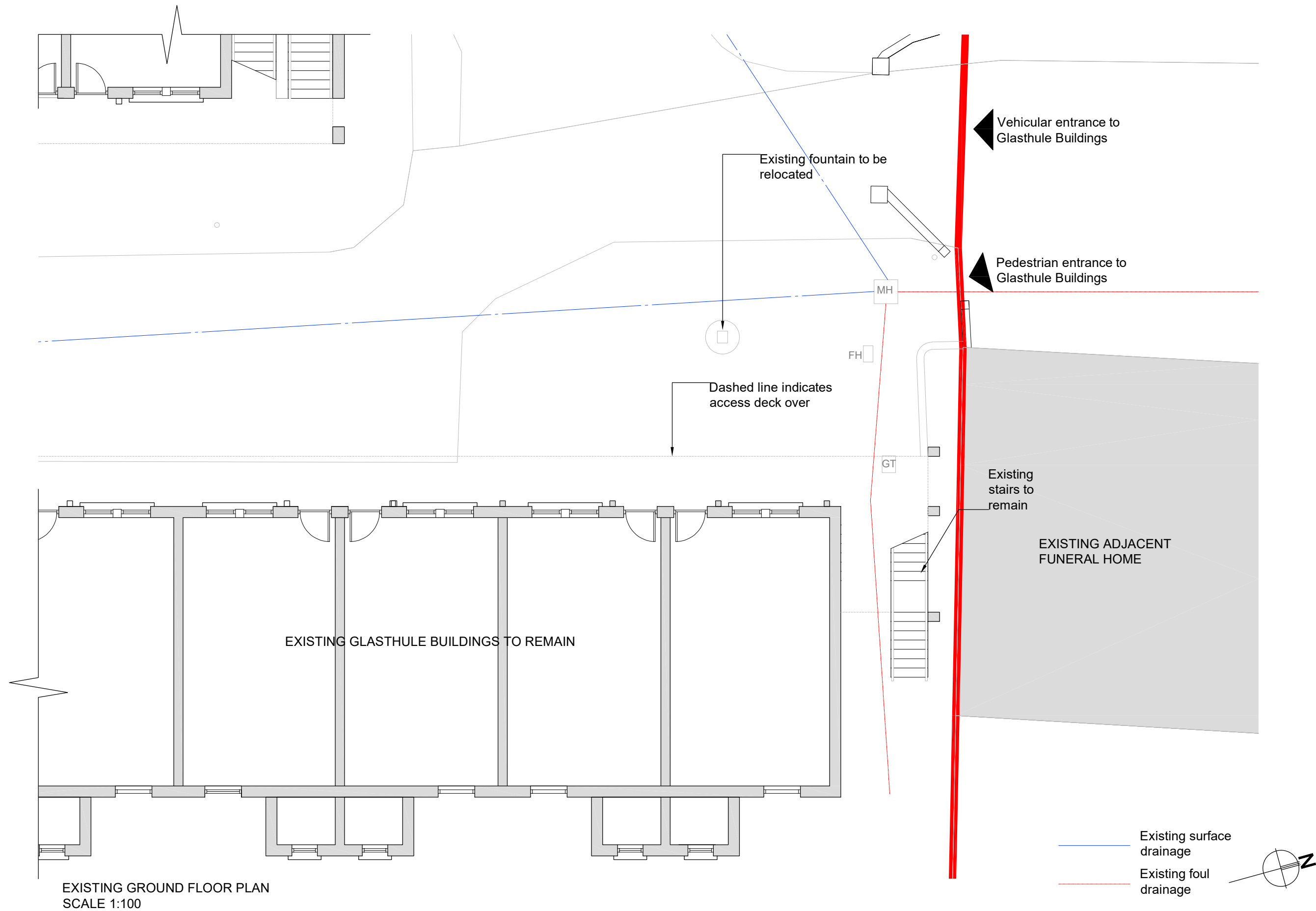

EXISTING GROUND FLOOR PLAN
SCALE 1:100

Enter Drawing Title

Rev.	Date	Drawn	Description	<div><div>Comhairle Contae County Council</div><div>© - Ordnance Survey Ireland. All rights reserved. Licence number 2013-2015/CCMA/ Dun Laoghaire-Rathdown County Council.</div></div>		Job	Scale @ A3 1:100		Status Part 8	
-	-	-	-			1957- Glashule Buildings	Date	May 2025	Rev.	-
-	-	-	-		Drg.	Existing Ground Floor Plan	Job No.	1957	CAD Ref.	1957-DLR-XX-ZZ-M2-AR-1001
-	-	-	-				Drn.	RK		
-	-	-	-		Drawing No.	Architects Department County Hall, Marine Road, Dun Laoghaire, Co. Dublin. Phone (01)2054700 Fax (01)2300391				
-	-	-	-		1957-DLR-00-ZZ-DR-A-0003					

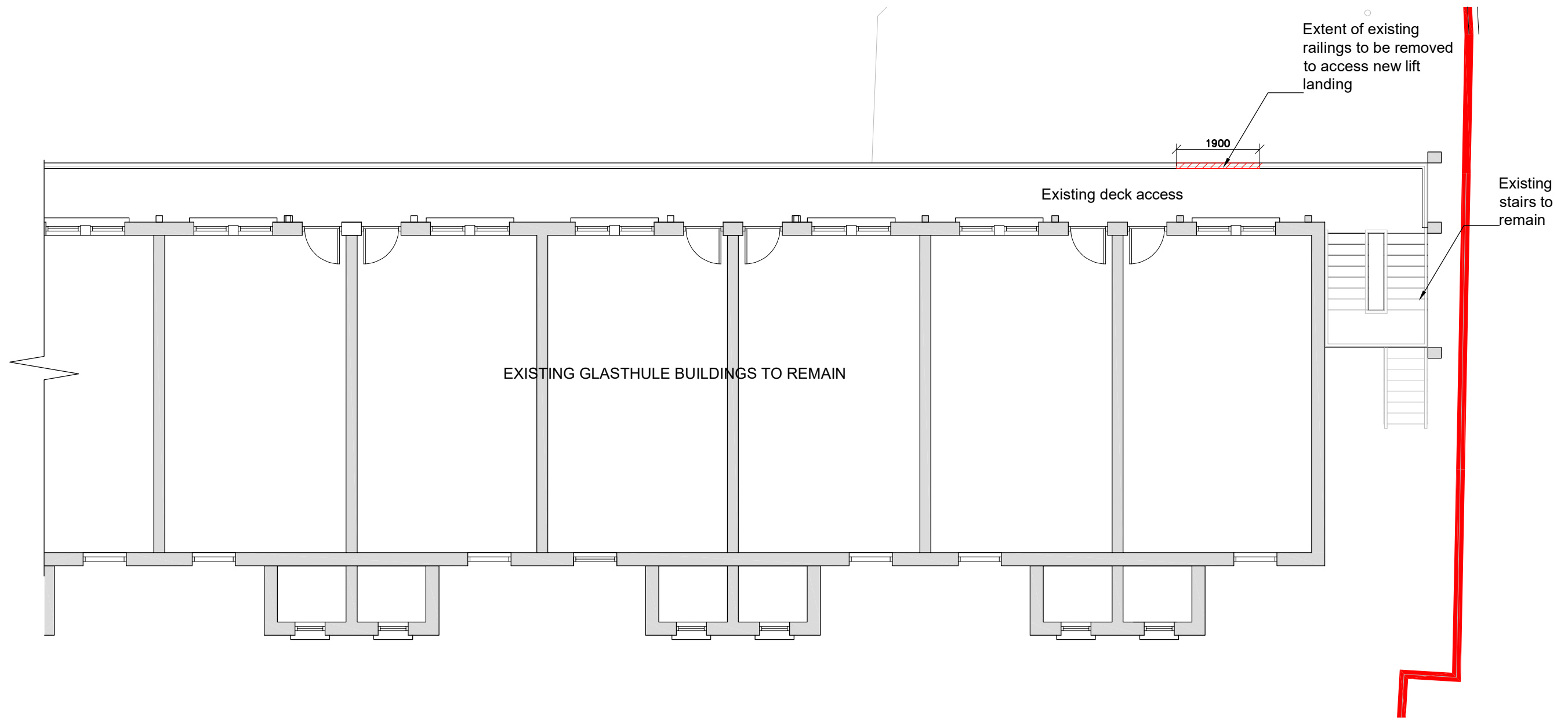

EXISTING FIRST & SECOND FLOOR PLAN
SCALE 1:100

Existing surface drainage

Existing foul drainage

Enter Drawing Title				
Rev.	Date	Drawn	Description	Do not scale from this Drawing, use figured dimensions only. Check all dimensions on site before commencing work. Report any discrepancies to Architect before proceeding. This Drawing and Designs thereon are copyright of the County Council. ©
-	-	-	-	<div><div>Comhairle Contae County Council</div><div>© - Ordnance Survey Ireland. All rights reserved. Licence number 2013-2015/CCMA/ Dun Laoghaire-Rathdown County Council.</div></div>
-	-	-	-	
-	-	-	-	
-	-	-	-	
-	-	-	-	
-	-	-	-	
-	-	-	-	
-	-	-	-	

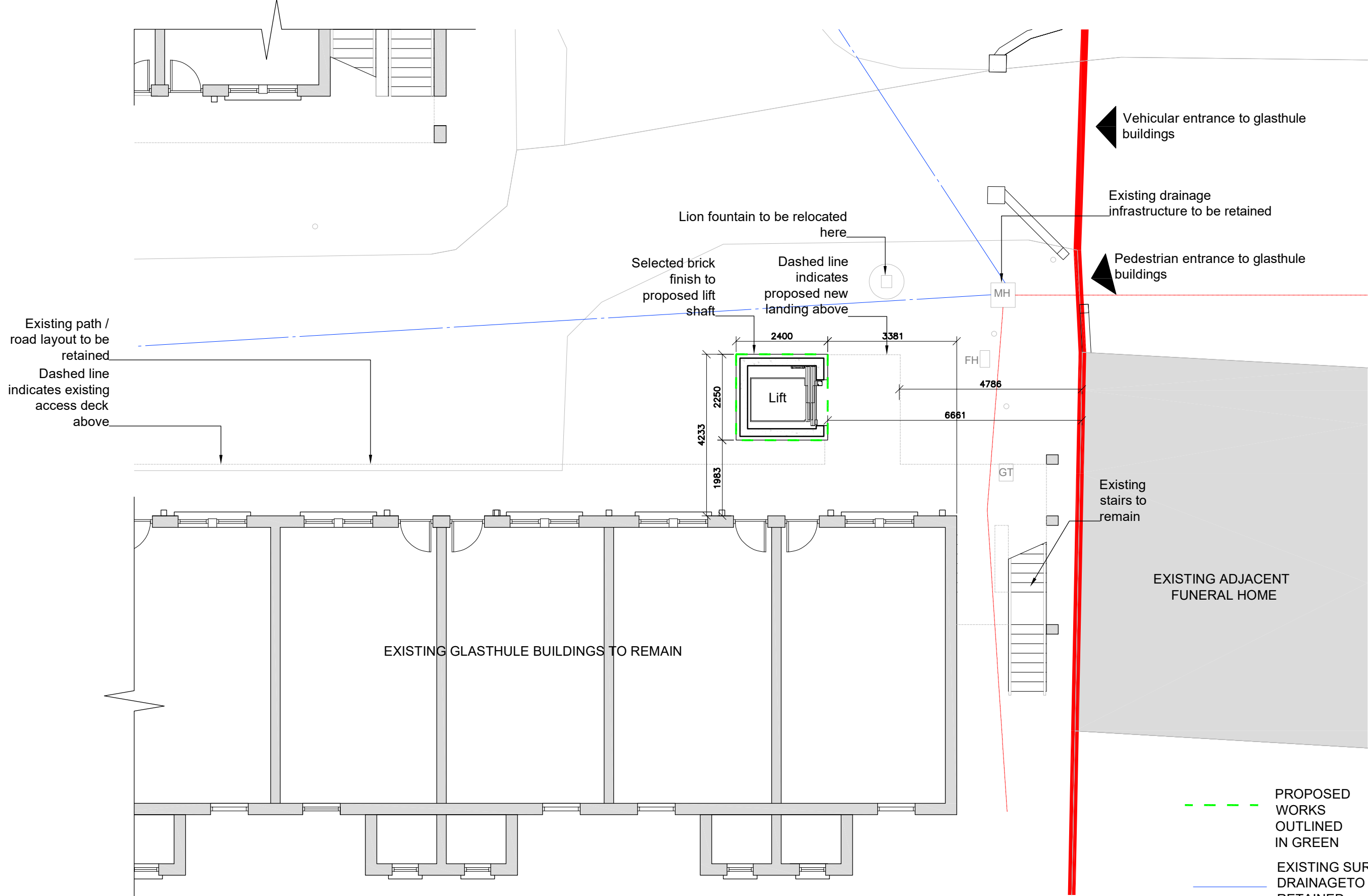

PROPOSED GROUND FLOOR PLAN
SCALE 1:100

Enter Drawing Title

Rev.	Date	Drawn	Description	Do not scale from this Drawing, use figured dimensions only. Check all dimensions on site before commencing work. Report any discrepancies to Architect before proceeding. This Drawing and Designs thereon are copyright of the County Council. ©		Job	Scale @	A3	1:100	Status	Part 8
-	-	-	-			1957- Glasthule Buildings	Date	May 2025		Rev.	-
-	-	-	-			Drg.	Job No.	1957		CAD Ref.	
-	-	-	-			Proposed Ground Floor Plan	Drn.	RK	Chd.	BON	1957-DLR-XX-ZZ-M2-AR-1001
-	-	-	-			Drawing No.	1957-DLR-00-ZZ-DR-A-0005			Architects Department	
-	-	-	-							County Hall, Marine Road, Dun Laoghaire, Co. Dublin.	
-	-	-	-							Phone (01)2054700 Fax (01)2300391	

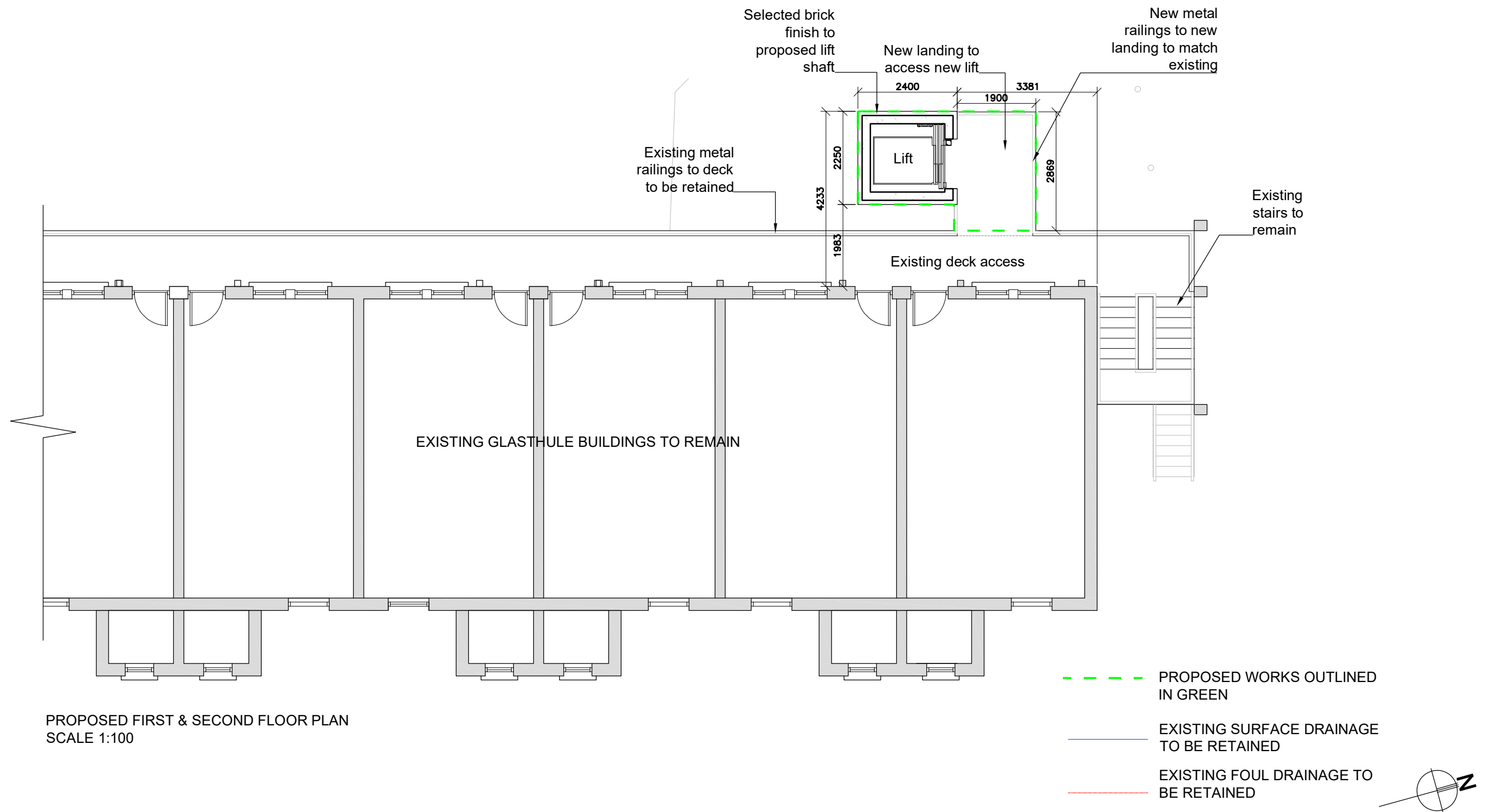

Enter Drawing Title

Rev.	Date	Drawn	Description	Do not scale from this Drawing, use figured dimensions only. Check all dimensions on site before commencing work. Report any discrepancies to Architect before proceeding. This Drawing and Designs thereon are copyright of the County Council. ©		Job		Scale @	A3	1:100	Status	Part 8
-	-	-	-			1957- Glasthule Buildings		Date	May 2025		Rev.	-
-	-	-	-			Drg.		Job No.	1957		CAD Ref.	
-	-	-	-			Proposed 1st and 2nd Floor Plans		Drm.	RK	Chd.	BON	1957-DLR-XX-ZZ-M2-AR-1001
-	-	-	-			Drawing No.		Architects Department				
-	-	-	-			1957-DLR-00-ZZ-DR-A-0006		County Hall, Marine Road, Dun Laoghaire, Co. Dublin. Phone (01)2054700 Fax (01)2300391				



EXISTING CONTEXT ELEVATION (NORTHWEST)
SCALE 1:250

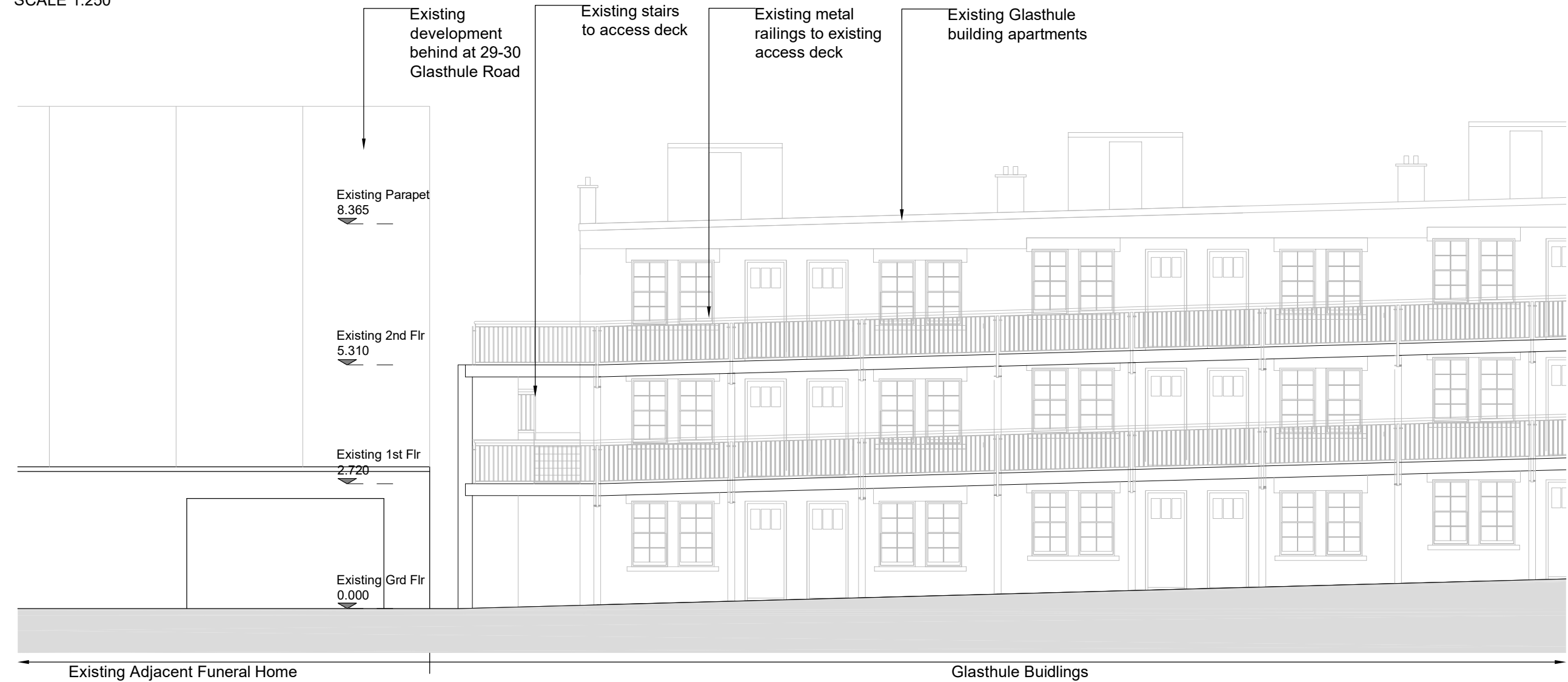

EXISTING FRONT ELEVATION (NORTHWEST)
SCALE 1:100

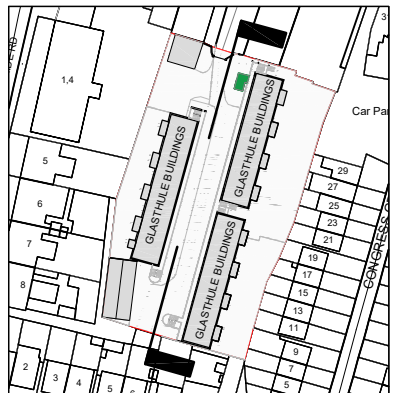



KEYPLAN

Enter Drawing Title

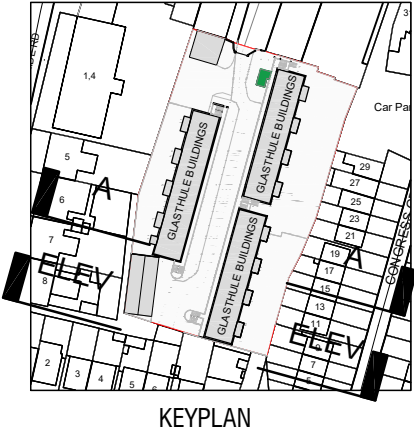
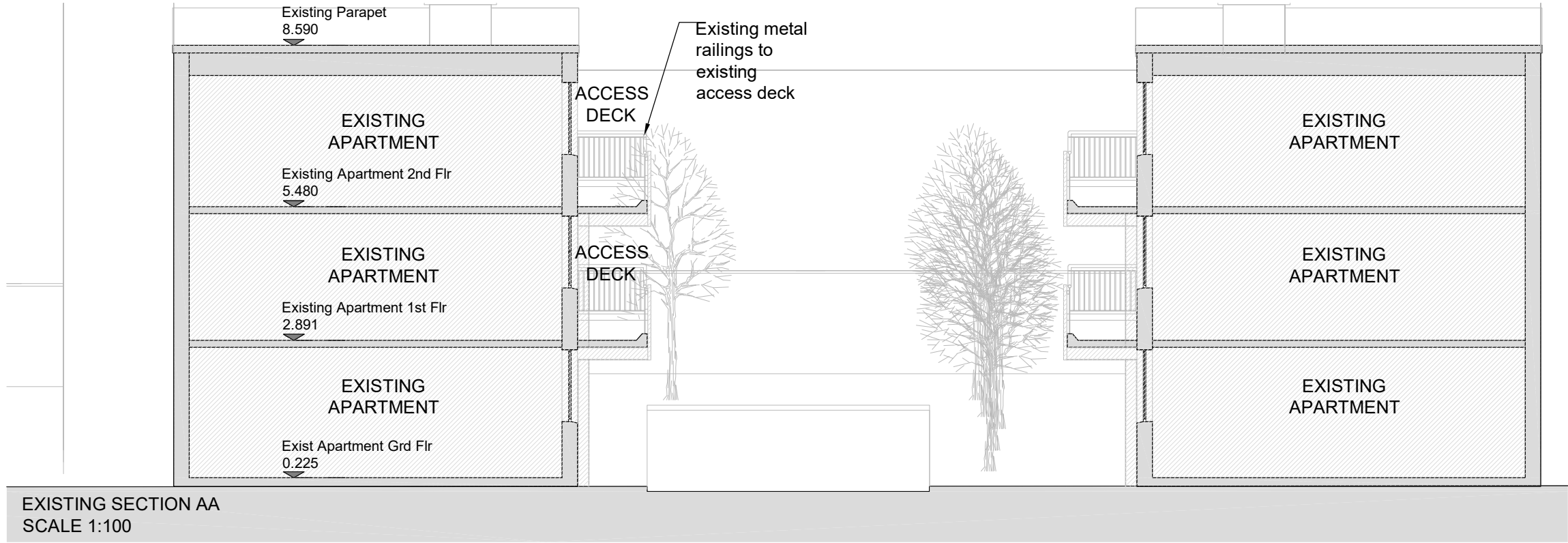
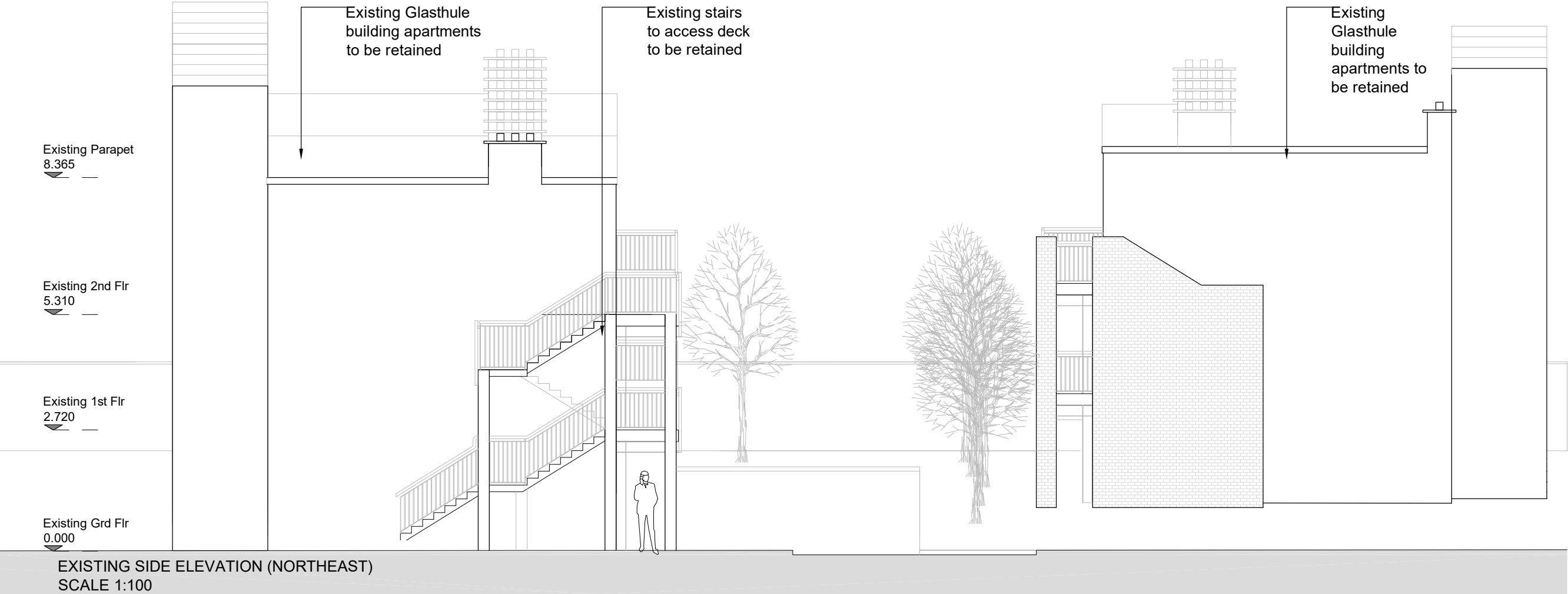
Rev.	Date	Drawn	Description	Do not scale from this Drawing, use figured dimensions only. Check all dimensions on site before commencing work. Report any discrepancies to Architect before proceeding. This Drawing and Designs thereon are copyright of the County Council. ©		Job		Scale @	A3	1:100 & 1:250	Status	Part 8
-	-	-	-			1957- Glashule Buildings		Date	May 2025		Rev.	-
-	-	-	-			Drg.		Job No.	1957		CAD Ref.	
-	-	-	-			Existing Front Elevation		Drm.	RK	Chd.	BON	1957-DLR-XX-ZZ-M2-AR-1001
-	-	-	-			Drawing No.		Architects Department				
-	-	-	-			1957-DLR-00-ZZ-DR-A-0007		County Hall, Marine Road, Dun Laoghaire, Co. Dublin.				
-	-	-	-					Phone (01)2054700 Fax (01)2300391				



Enter Drawing Title					
Rev.	Date	Drawn	Description	Do not scale from this Drawing, use figured dimensions only. Check all dimensions on site before commencing work. Report any discrepancies to Architect before proceeding. This Drawing and Designs thereon are copyright of the County Council. ©	
-	-	-	-		
-	-	-	-		
-	-	-	-		
-	-	-	-		
-	-	-	-		
-	-	-	-		
-	-	-	-		
-	-	-	-		
<div> Comhairle Contae County Council</div> <div>© - Ordnance Survey Ireland. All rights reserved. Licence number 2013-2015/CCMA/ Dun Laoghaire-Rathdown County Council.</div>					
Job		1957- Glashule Buildings		Scale @ A3 1:100	Status Part 8
Drg.		Existing Elevation and Section		Date May 2025	Rev. -
Drawing No.		1957-DLR-00-ZZ-DR-A-0008		Job No. 1957	CAD Ref. 1957-DLR-XX-ZZ-M2-AR-1001
				Drn. RK Chd. BON	
				Architects Department County Hall, Marine Road, Dun Laoghaire, Co. Dublin. Phone (01)2054700 Fax (01)2300391	

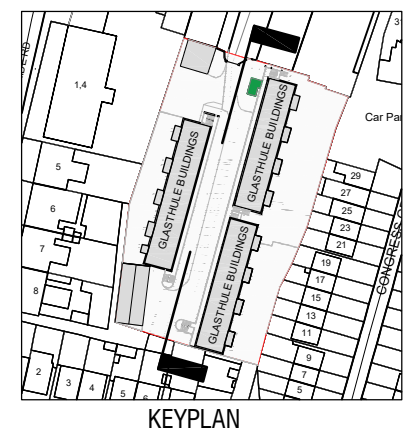
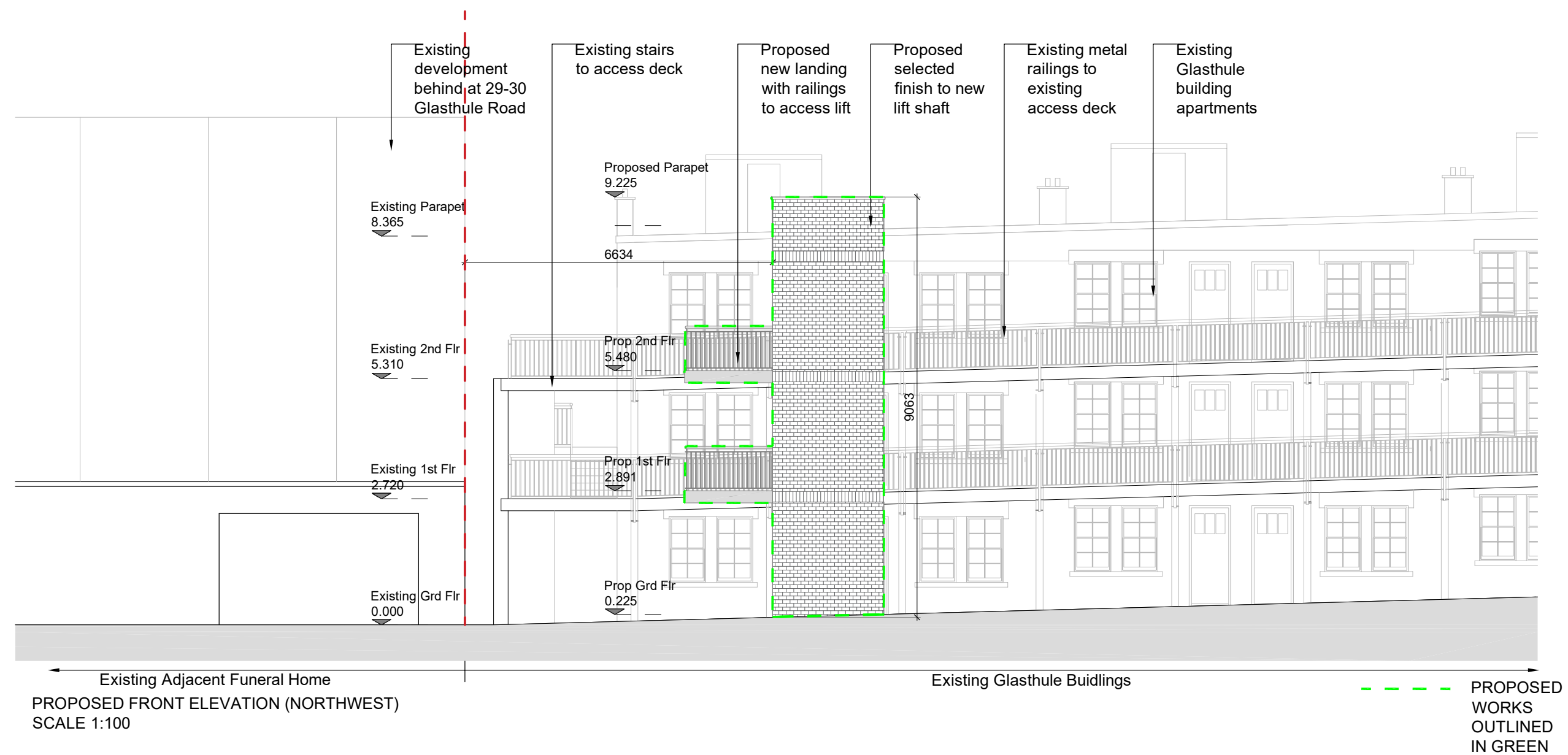
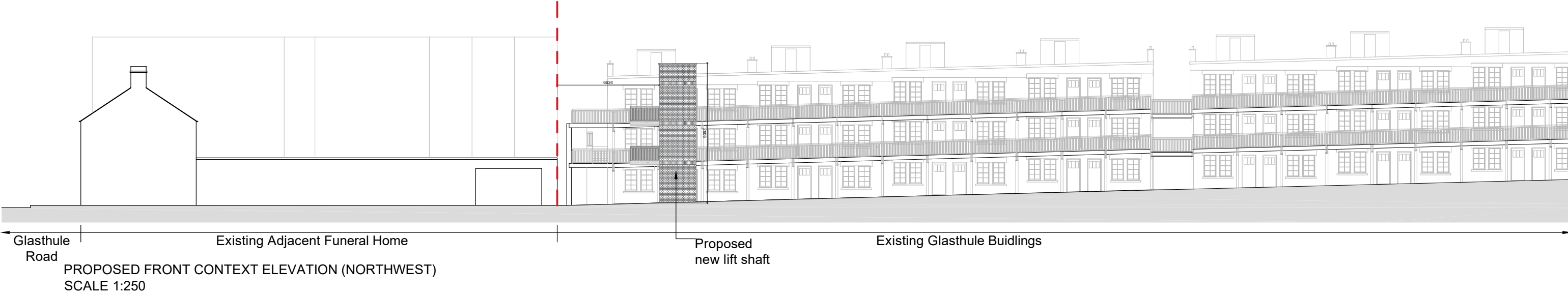

Enter Drawing Title					<div> Comhairle Contae County Council</div> <div>© - Ordnance Survey Ireland. All rights reserved. Licence number 2013-2015/CCMA/ Dun Laoghaire-Rathdown County Council.</div>	Job 1957- Glasthule Buildings		Scale @ A3 1:100 & 1:250	Status Part 8
Rev.	Date	Drawn	Description	Do not scale from this Drawing, use figured dimensions only. Check all dimensions on site before commencing work. Report any discrepancies to Architect before proceeding. This Drawing and Designs thereon are copyright of the County Council. ©		Drg. Proposed Front Elevation & Context Elevation		Date May 2025	Rev. -
-	-	-	-	-		Drawing No. 1957-DLR-00-ZZ-DR-A-0009		Job No. 1957	CAD Ref. 1957-DLR-XX-ZZ-M2-AR-1001
-	-	-	-	-				Drn. RK	
-	-	-	-	-				Chd. BON	
-	-	-	-	-				Architects Department County Hall, Marine Road, Dun Laoghaire, Co. Dublin. Phone (01)2054700 Fax (01)2300391	

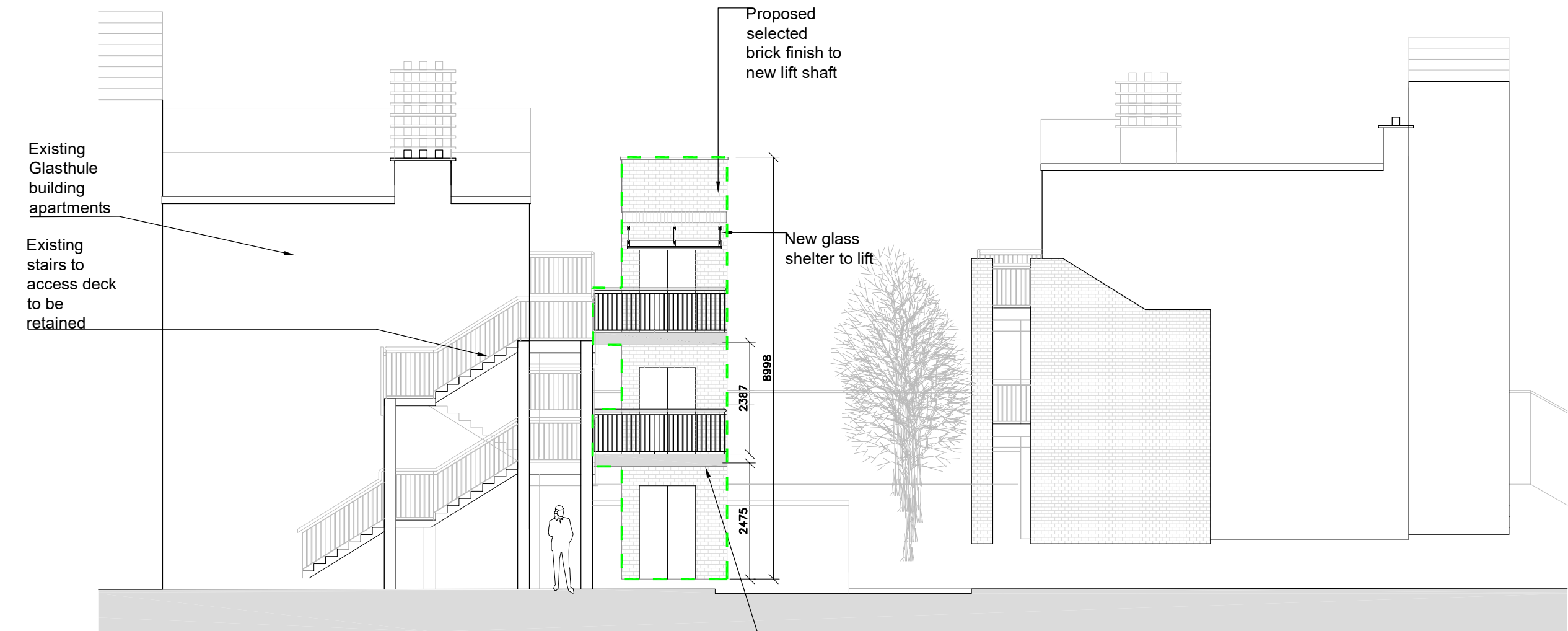

PROPOSED SIDE ELEVATION (NORTHEAST)
SCALE 1:100

New landing to
access lift. Finishes
to match existing

New glass
shelter to lift

Proposed
selected
brick finish to
new lift shaft

Existing
Glasthule
building
apartments

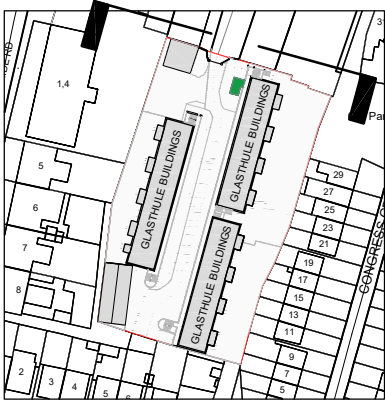

Existing
stairs to
access deck
to be
retained

--- PROPOSED
WORKS
OUTLINED
IN GREEN



KEYPLAN

Enter Drawing Title

Rev.	Date	Drawn	Description	Do not scale from this Drawing, use figured dimensions only. Check all dimensions on site before commencing work. Report any discrepancies to Architect before proceeding. This Drawing and Designs thereon are copyright of the County Council. ©			 Comhairle Contae County Council	© - Ordnance Survey Ireland. All rights reserved. Licence number 2013-2015/CCMA/ Dun Laoghaire-Rathdown County Council.	Job	Scale @	A3	1:100	Status	Part 8
-	-	-	-						Drg.	Date	May 2025	Rev.	-	
-	-	-	-			Proposed Side Elevation (Northeast)	Job No.	1957	CAD Ref.	1957-DLR-XX-ZZ-M2-AR-1001				
-	-	-	-				Drn.	RK						Chd.
-	-	-	-			Drawing No.	Architects Department County Hall, Marine Road, Dun Laoghaire, Co. Dublin. Phone (01)2054700 Fax (01)2300391							
-	-	-	-			1957-DLR-00-ZZ-DR-A-00010								
-	-	-	-											
-	-	-	-											
-	-	-	-											
-	-	-	-											
-	-	-	-											
-	-	-	-											
-	-	-	-											
-	-	-	-											
-	-	-	-											
-	-	-	-											
-	-	-	-											
-	-	-	-											
-	-	-	-											
-	-	-	-											
-	-	-	-											
-	-	-	-											
-	-	-	-											
-	-	-	-											
-	-	-	-											
-	-	-	-											
-	-	-	-											
-	-	-	-											
-	-	-	-											
-	-	-	-											
-	-	-	-											
-	-	-	-											
-	-	-	-											
-	-	-	-											
-	-	-	-											
-	-	-	-											
-	-	-	-											
-	-	-	-											
-	-	-	-											
-	-	-	-											
-	-	-	-											
-	-	-	-											
-	-	-	-											
-	-	-	-											
-	-	-	-											
-	-	-	-											
-	-	-	-											
-	-	-	-											
-	-	-	-											
-	-	-	-											
-	-	-	-											
-	-	-	-											
-	-	-	-											
-	-	-	-											
-	-	-	-											
-	-	-	-											
-	-	-	-											
-	-	-	-											
-	-	-	-											
-	-	-	-											
-	-	-	-											
-	-	-	-											
-	-	-	-											
-	-	-	-											
-	-	-	-											
-	-	-	-											
-	-	-	-											
-	-	-	-											
-	-	-	-											
-	-	-	-											
-	-	-	-											
-	-	-	-											
-	-	-	-											
-	-	-	-											
-	-	-	-											
-	-	-	-											
-	-	-	-											
-	-	-	-											
-	-	-	-											
-	-	-	-											
-	-	-	-											
-	-	-	-											
-	-	-	-											
-	-	-	-											
-	-	-	-											
-	-	-	-											
-	-	-	-											
-	-	-	-											
-	-	-	-											
-	-	-	-											
-	-	-	-											
-	-	-	-											
-	-	-	-											
-	-	-	-											
-	-	-	-											
-	-	-	-											
-	-	-	-											
-	-	-	-											
-	-	-	-											
-	-	-	-											
-	-	-	-											
-	-	-	-											
-	-	-	-											
-	-	-	-											
-	-	-	-											
-	-	-	-											
-	-	-	-											
-	-	-	-											
-	-	-	-											
-	-	-	-											
-	-	-	-											
-	-	-	-											
-	-	-	-											
-	-	-	-											
-	-	-	-											
-	-	-	-											
-	-	-	-											
-	-	-	-											
-	-	-	-											
-	-	-	-											
-	-	-	-											
-	-	-	-											
-	-	-	-											
-	-	-	-											
-	-	-	-											
-	-	-	-											
-	-	-	-											
-	-	-	-											
-	-	-	-											
-	-	-	-											
-	-	-	-											
-	-	-	-											
-	-	-	-											
-	-	-	-											
-	-	-	-											
-	-	-	-											
-</														

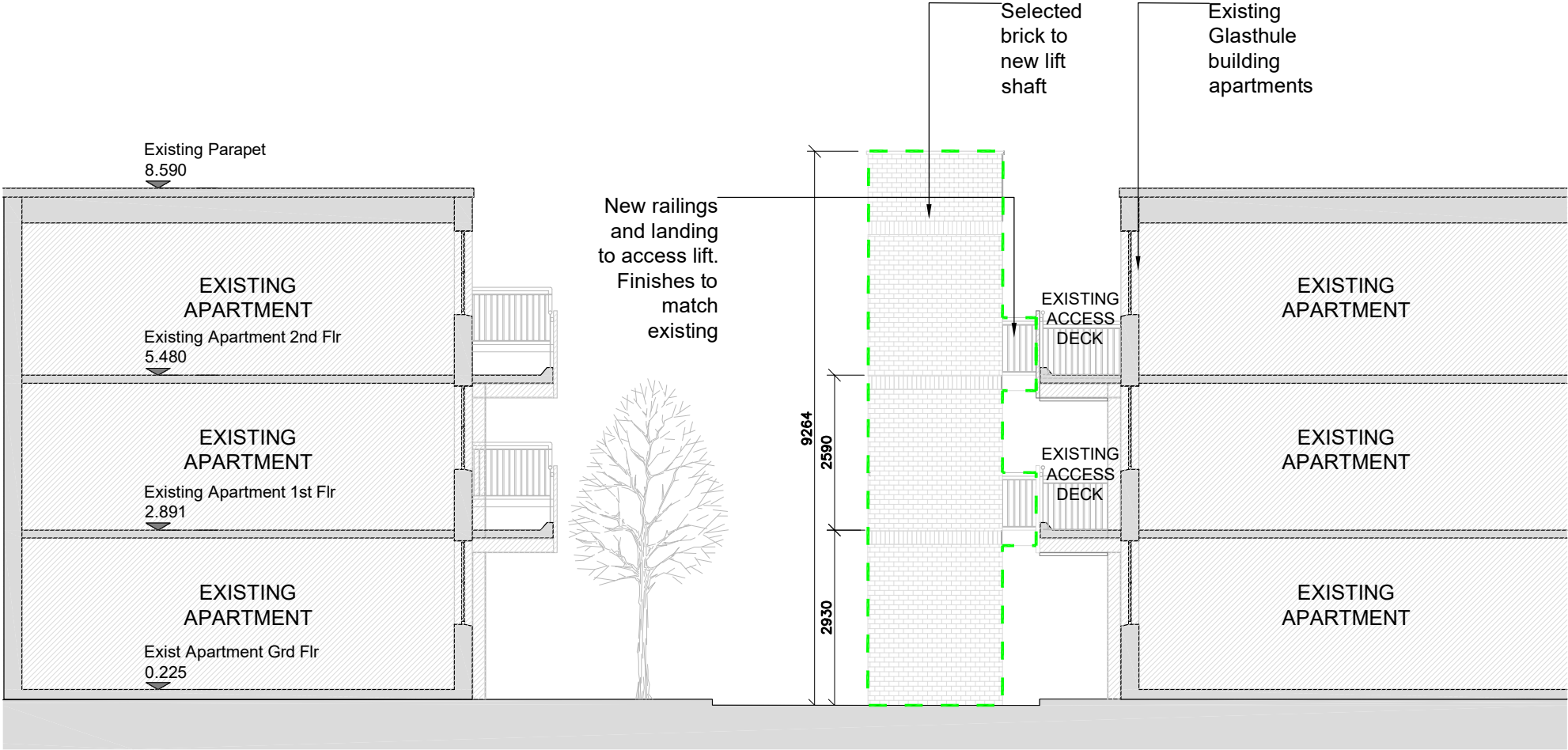

PROPOSED REAR ELEVATION (SOUTHWEST)/ SECTION BB
SCALE 1:100

--- PROPOSED
WORKS
OUTLINED
IN GREEN

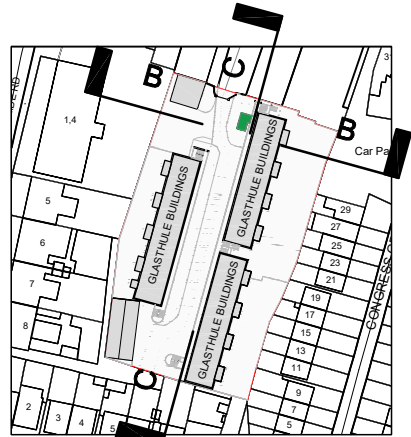

KEYPLAN

Enter Drawing Title				
Rev.	Date	Drawn	Description	Do not scale from this Drawing, use figured dimensions only. Check all dimensions on site before commencing work. Report any discrepancies to Architect before proceeding. This Drawing and Designs thereon are copyright of the County Council. ©
-	-	-	-	
-	-	-	-	
-	-	-	-	
-	-	-	-	
-	-	-	-	
-	-	-	-	
-	-	-	-	



Comhairle Contae County Council

© - Ordnance Survey Ireland. All rights reserved.
Licence number 2013-2015/CCMA/
Dun Laoghaire-Rathdown County Council.

Job	1957- Glasthule Buildings		Scale @	A3 1:100	Status	Part 8
	Drg.	Proposed Section BB	Date	May 2025	Rev.	-
Job No.			1957	CAD Ref.	1957-DLR-XX-ZZ-M2-AR-1001	
Drm.			RK			Chd.
Drawing No.	1957-DLR-00-ZZ-DR-A-0011		Architects Department County Hall, Marine Road, Dun Laoghaire, Co. Dublin. Phone (01)2054700 Fax (01)2300391			

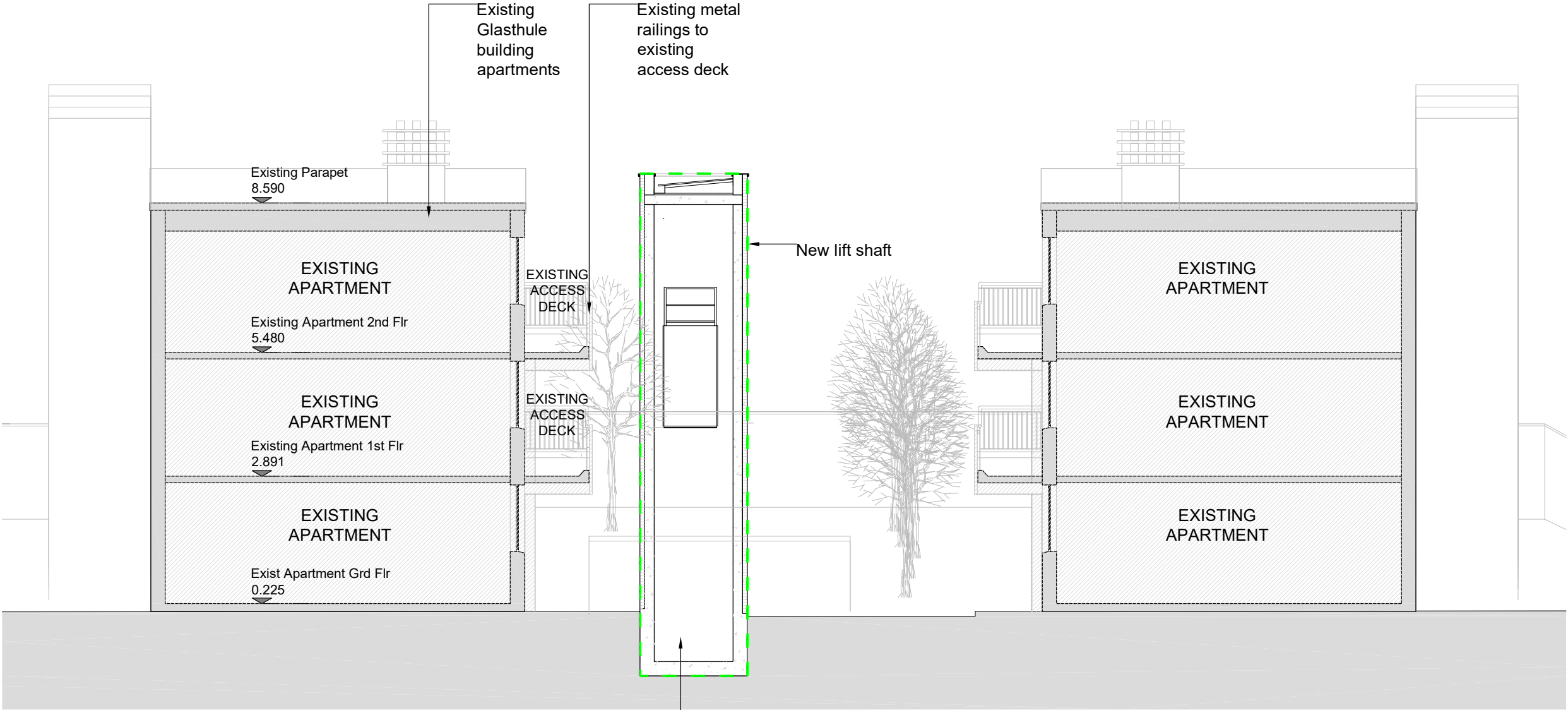

PROPOSED SECTION AA
SCALE 1:100

To Civil and
Structural
Engineers
detail

--- PROPOSED
WORKS
OUTLINED
IN GREEN

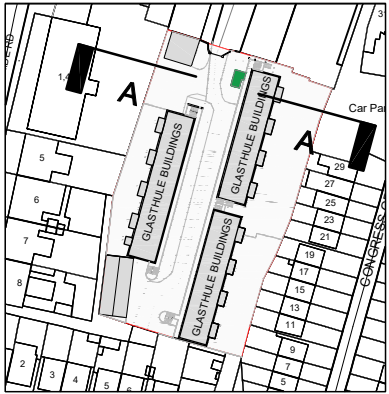

KEYPLAN

Enter Drawing Title				
Rev.	Date	Drawn	Description	Do not scale from this Drawing, use figured dimensions only. Check all dimensions on site before commencing work. Report any discrepancies to Architect before proceeding. This Drawing and Designs thereon are copyright of the County Council. ©
-	-	-	-	
-	-	-	-	
-	-	-	-	
-	-	-	-	
-	-	-	-	
-	-	-	-	
-	-	-	-	



Comhairle Contae County Council

© - Ordnance Survey Ireland. All rights reserved.
Licence number 2013-2015/CCMA/
Dun Laoghaire-Rathdown County Council.

Job	1957- Glashule Buildings		Scale @	A3 1:100	Status	Part 8
	Drg.	Proposed Section AA	Date	May 2025	Rev.	-
Job No.			1957		CAD Ref.	1957-DLR-XX-ZZ-M2-AR-1001
			Drm.	RK		
Drawing No.	1957-DLR-00-ZZ-DR-A-0012		Architects Department County Hall, Marine Road, Dun Laoghaire, Co. Dublin. Phone (01)2054700 Fax (01)2300391			