

- Legend**
- Site Boundary
 - DLR Lands
 - ▶ Main Entrance to Temporary Site

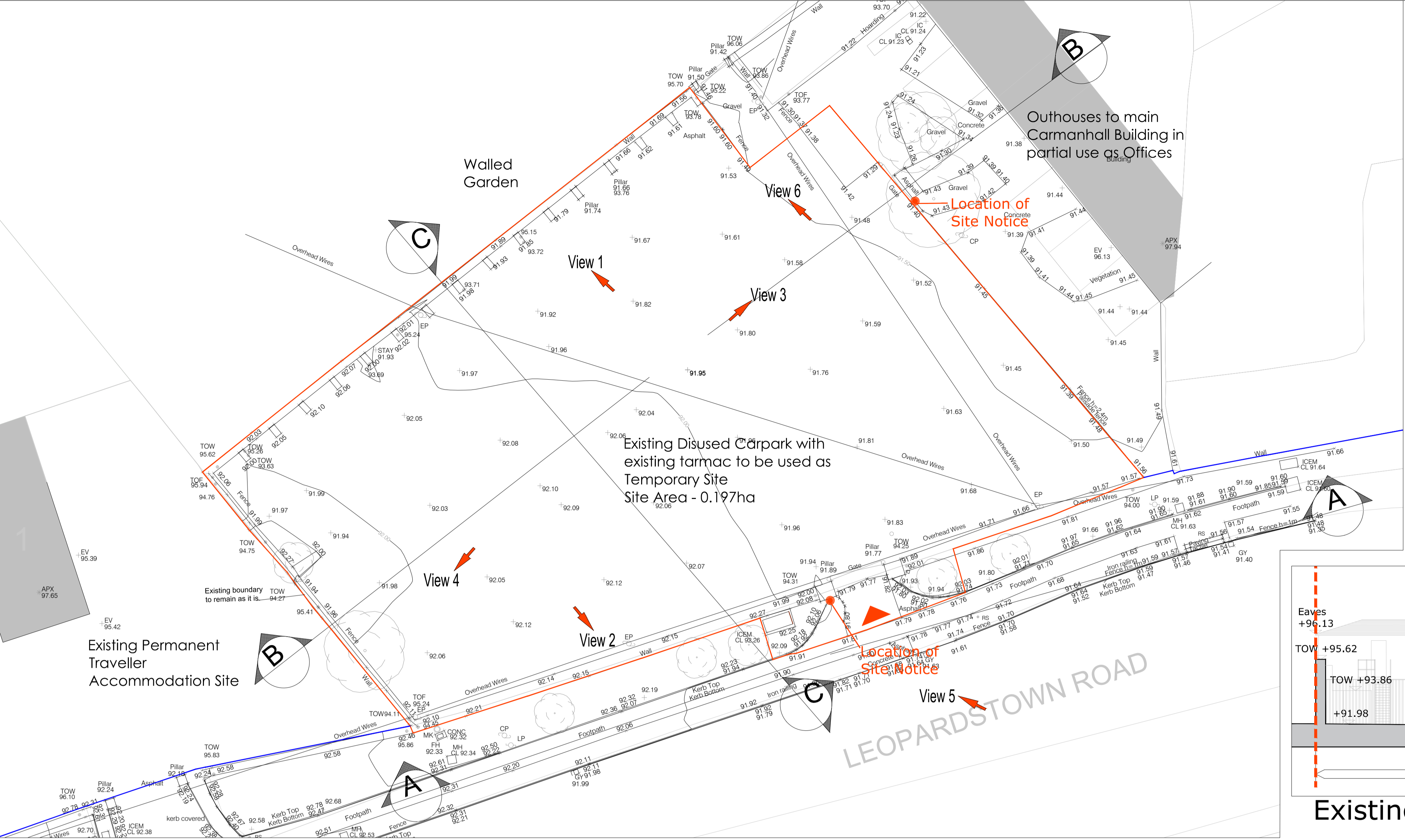

Existing Site Plan

Scale: 1:200

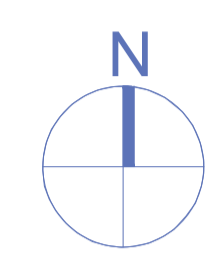
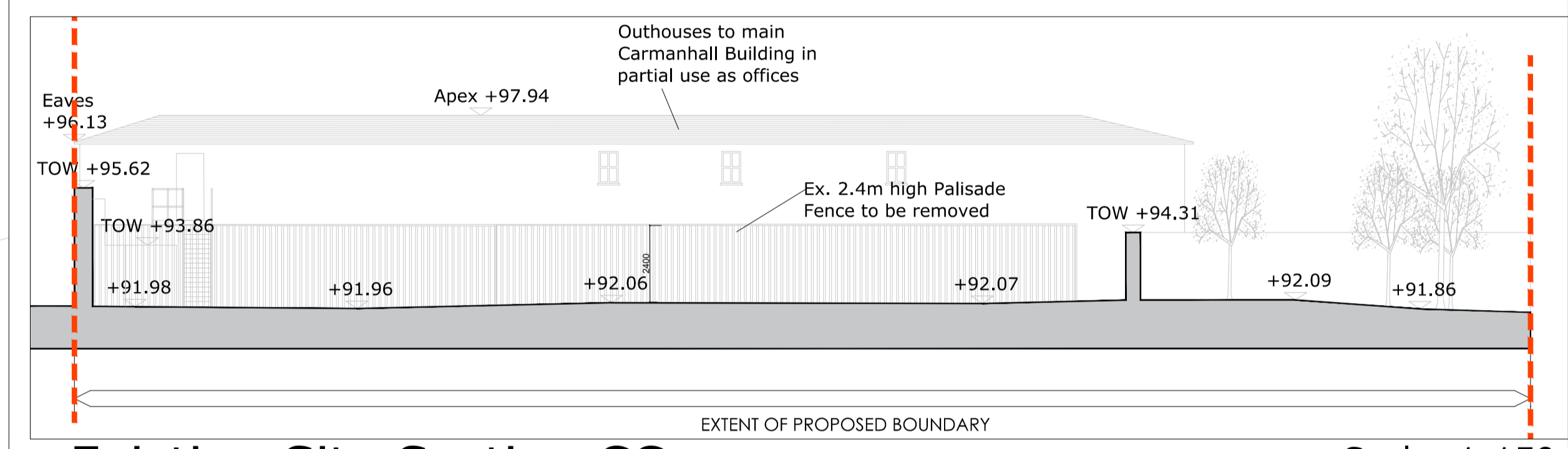

Existing Site Section CC

Scale: 1:150

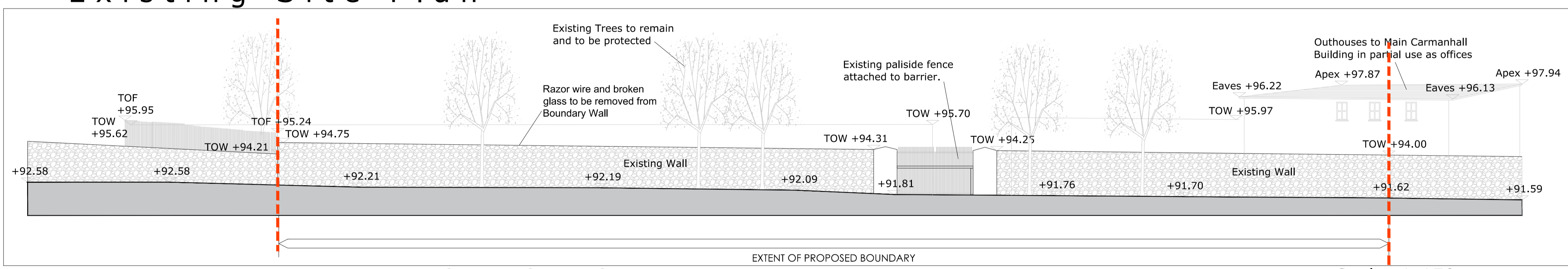

Existing Site Section AA- Through Path

Scale: 1:150

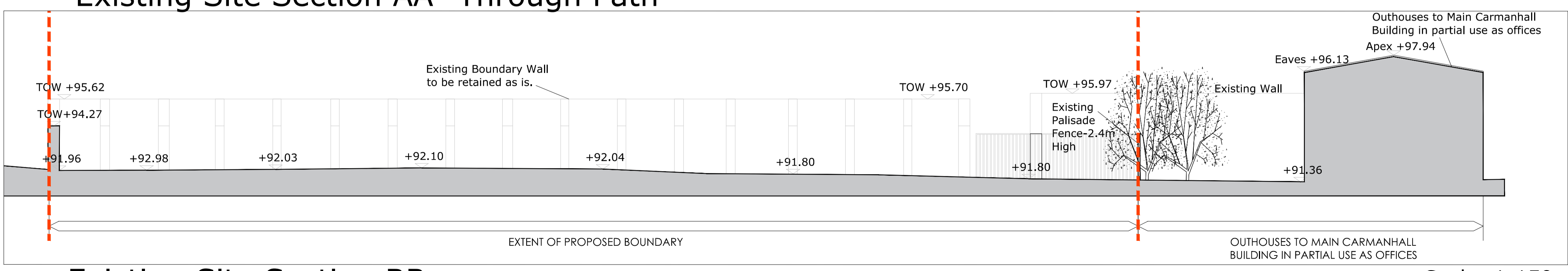

Existing Site Section BB

Scale: 1:150

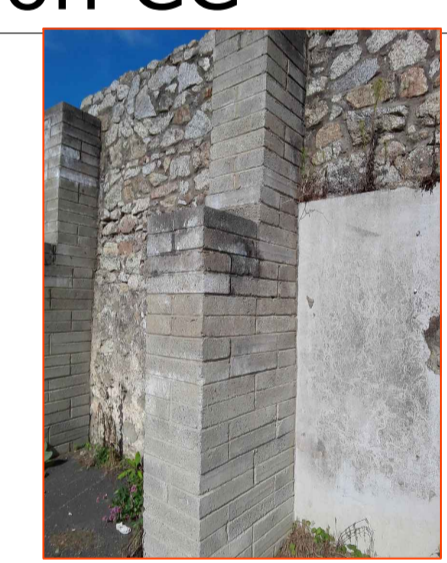

View 1

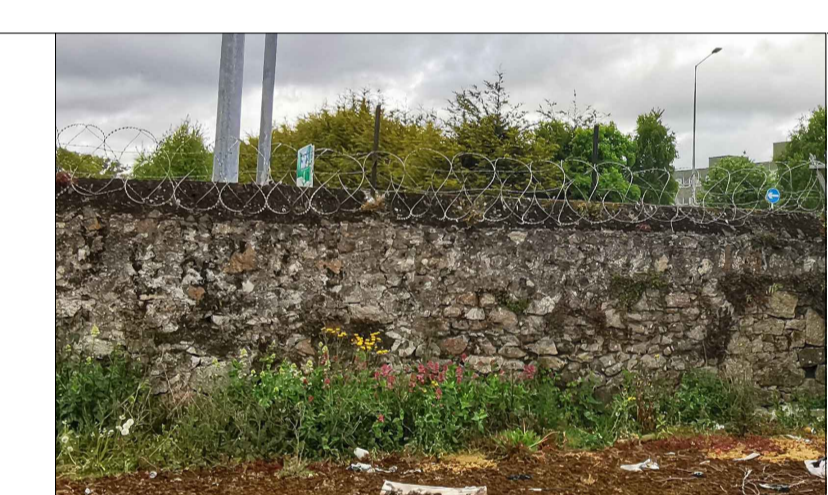

View 2

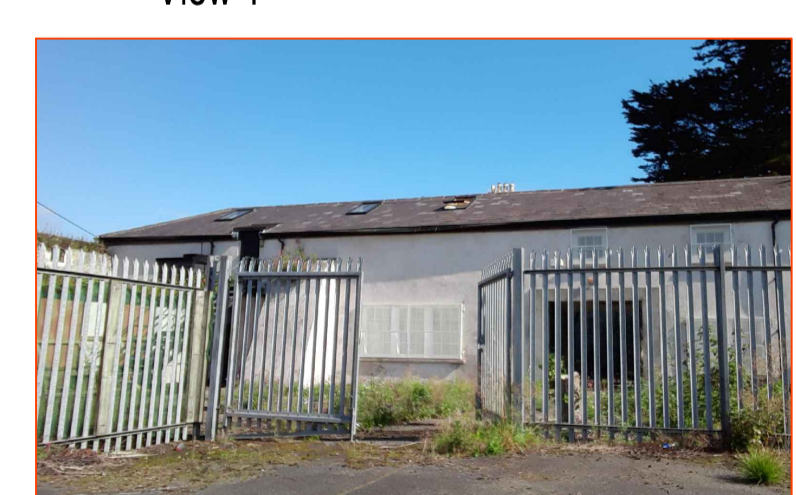

View 3

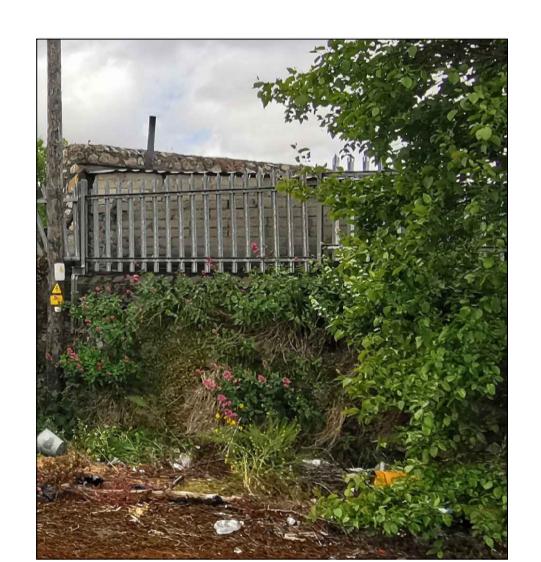

View 4

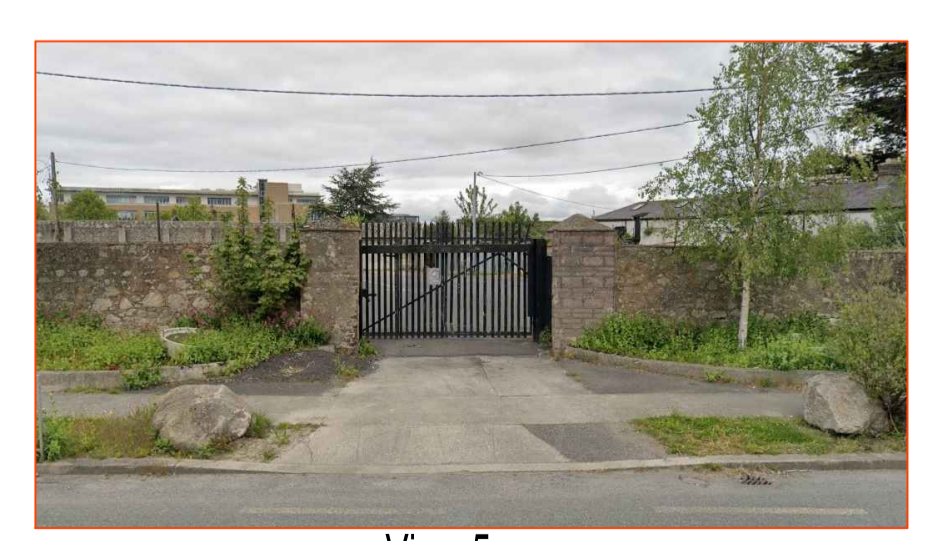

View 5

Do not scale from this Drawing, use figured dimensions only. Check all dimensions on site before commencing work. Report any discrepancies to Architect before proceeding. This Drawing and Designs thereon are copyright of the County Council. ©

© - Ordnance Survey Ireland. All rights reserved.
Licence number 2009/25/CCMA/
Dun Laoghaire-Rathdown County Council.



Job
BURTON TAU

Org
Existing Site Plan and Site Sections

Scale - 1:200, 1:150 @A1	Status - PART 8
Date - Oct 2022	CAD Ref -
Job No - 1900	Drawing No -
Drn -	Rev -
	02
Architects Department County Hall, Marine Road, Dun Laoghaire, Co. Dublin. Phone (01) 2054700 Fax (01) 2300391	