

Proposed Elevation A

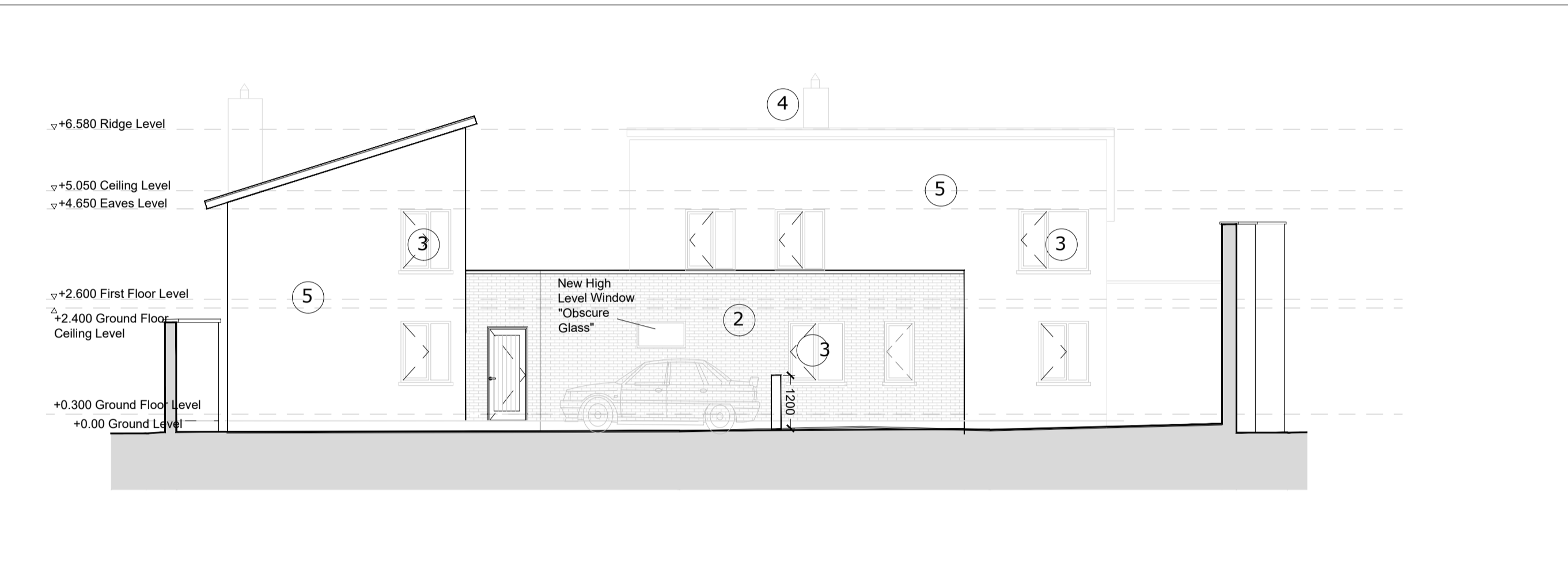

Proposed Section 1-1



Proposed Section 6-6

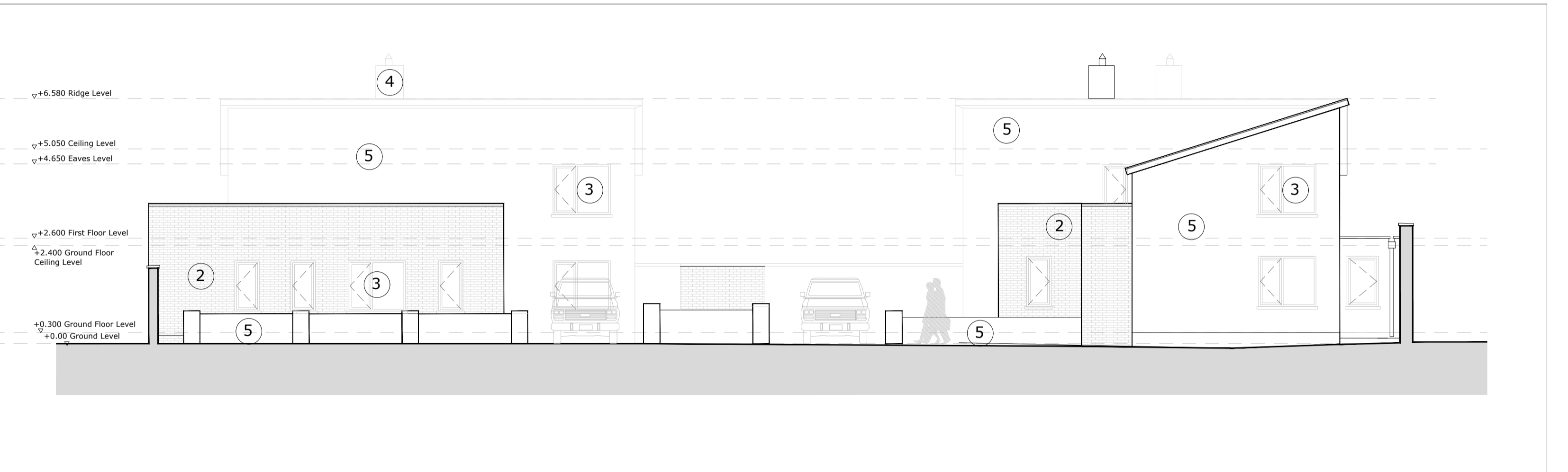

Proposed Section 3-3

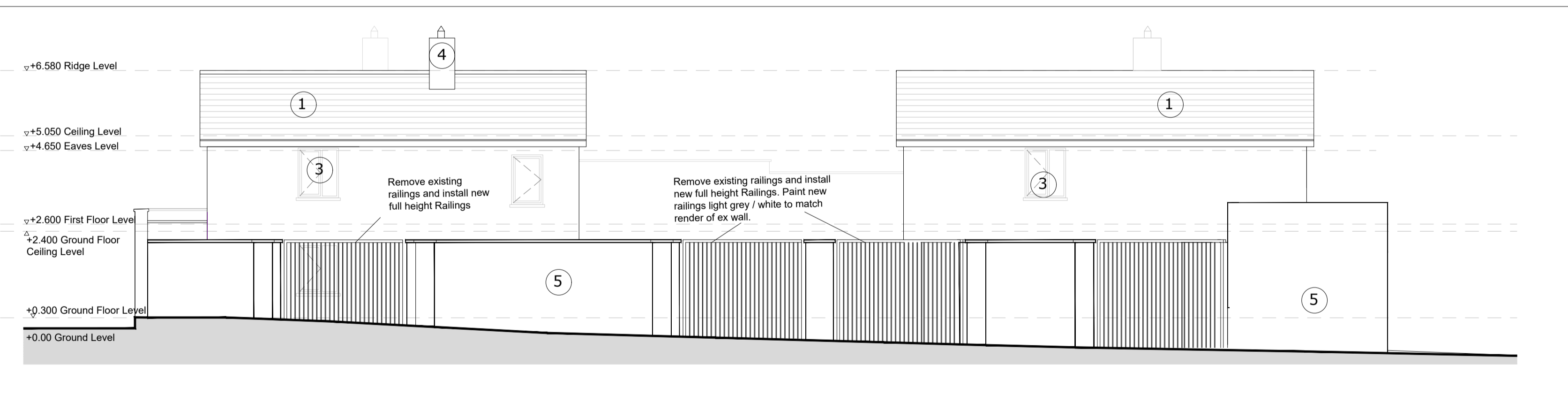

Proposed Elevation B

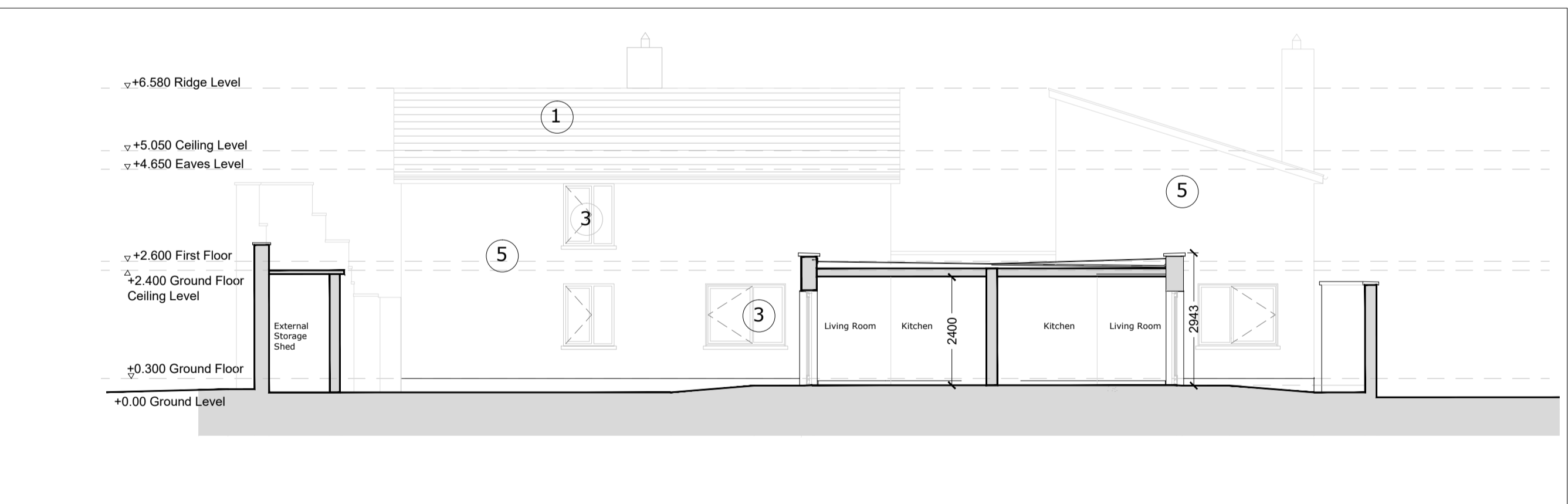

Proposed Section 4-4

MATERIALS LEGEND

1. Fibre Cement Slates
2. Facing Brick
3. External Window Frames throughout shall be of a proprietary hardwood, thermally broken aluminium or aluminium clad timber windows designed to meet min nZEB.
4. Stove Flue
5. Sand Cement Render

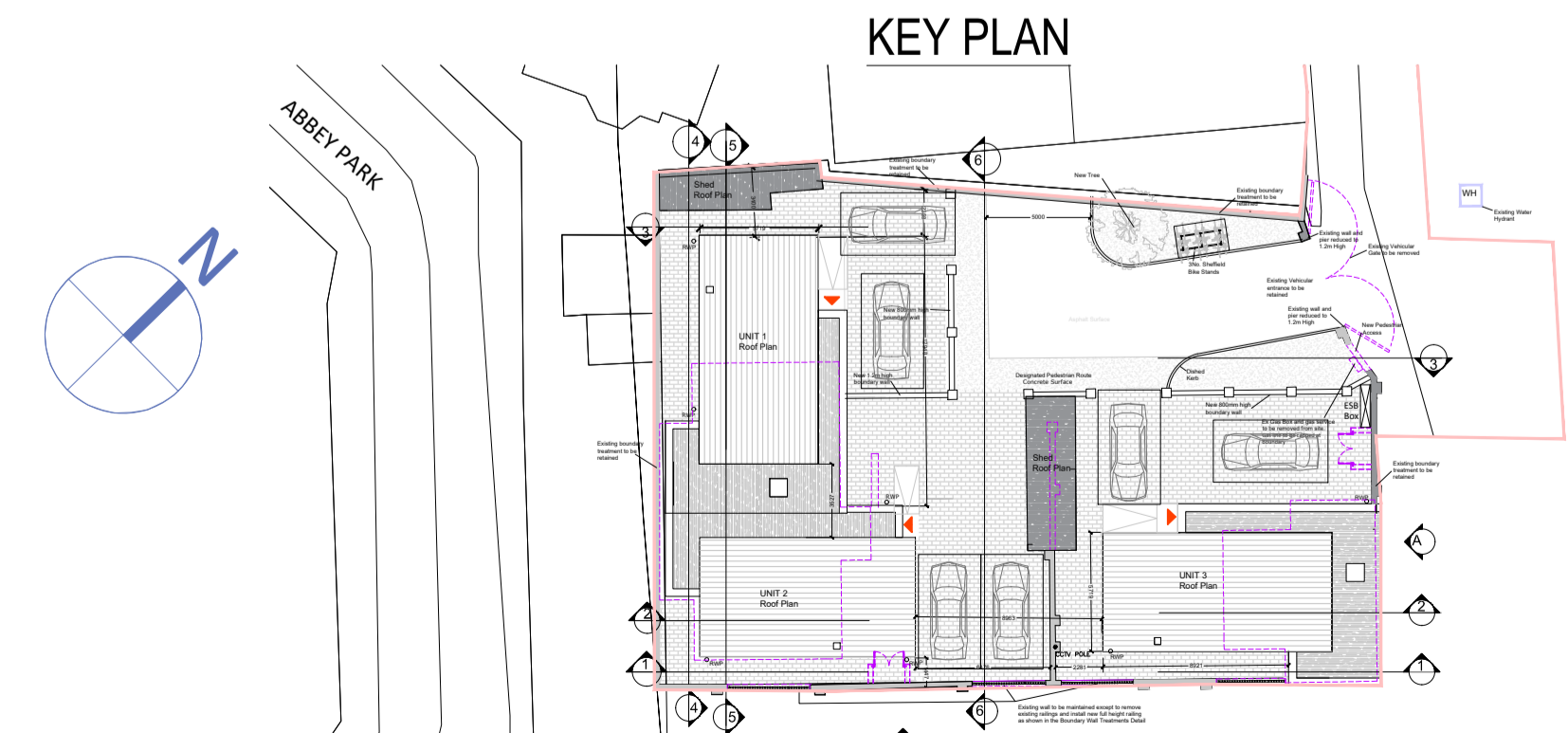

Do not scale from this Drawing, use figured dimensions only. Check all dimensions on site before commencing work. Report any discrepancies to Architect before proceeding. This Drawing and Designs thereon are copyright of the County Council. ©

© - Ordnance Survey Ireland. All rights reserved.
Licence number 2009/25/CCMA/
Dun Laoghaire-Rathdown County Council.



Job ST. MICHAELS PARK TAU	Scale - 1:100 @A1	Status - PART 8
Drg Proposed Elevations	Date - Oct 2022	CAD Ref -
	Job No - 1886	Drawing No -
	Chd.	Rev -
		06
Architects Department County Hall, Marine Road, Dun Laoghaire, Co. Dublin. Phone (01) 2054700 Fax (01) 2300391		