

LOCATION PLAN
Scale: 1-1000 OS MAP Ref: 3456-A

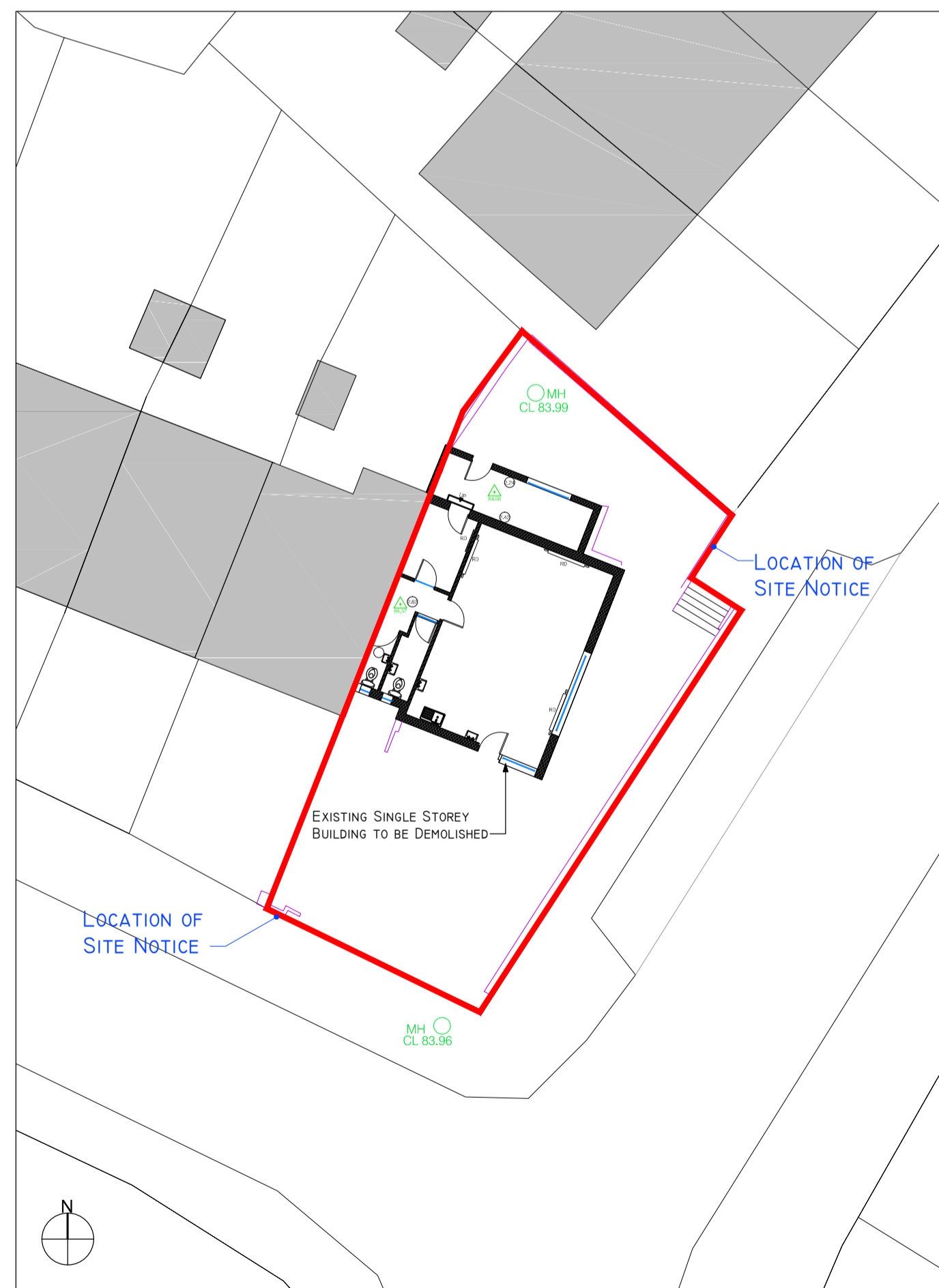

EXISTING SITE & GROUND FLOOR PLAN
Scale: 1-200

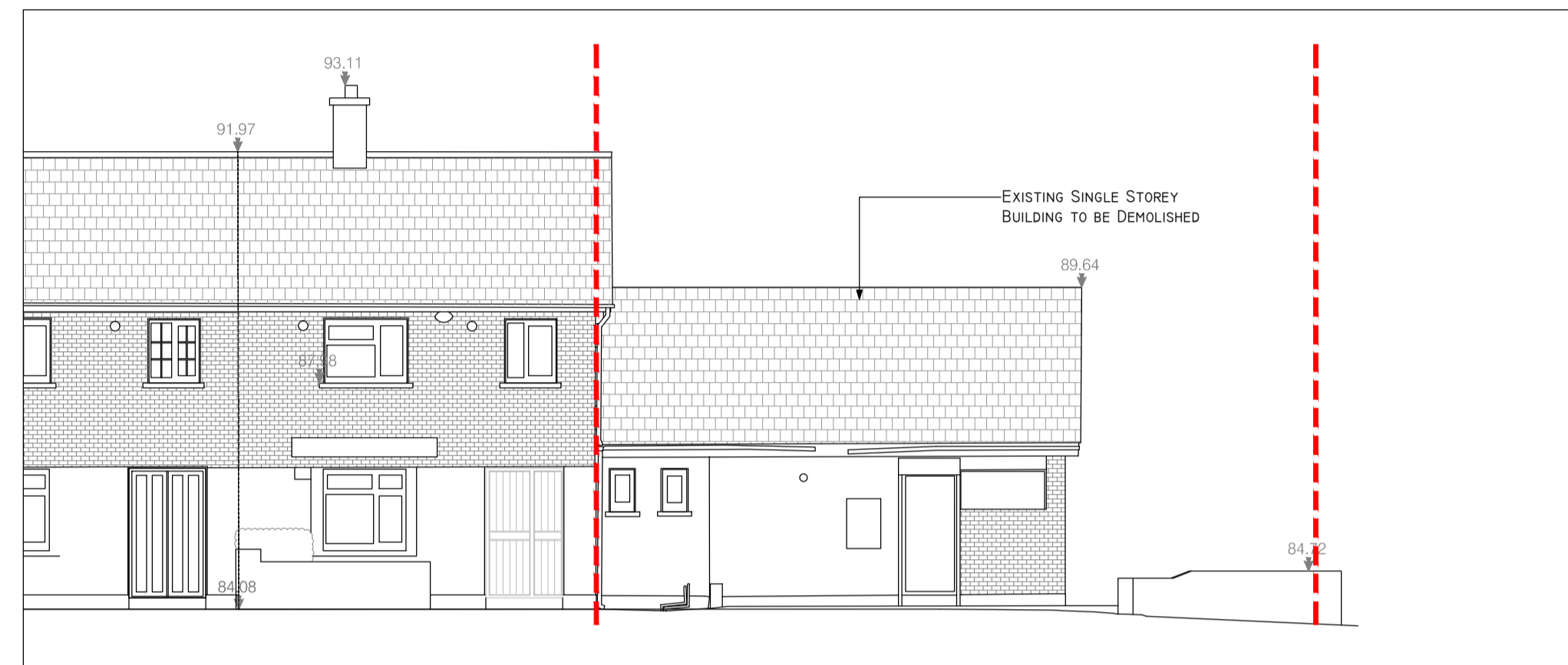

EXISTING SOUTH ELEVATION
Scale: 1-100

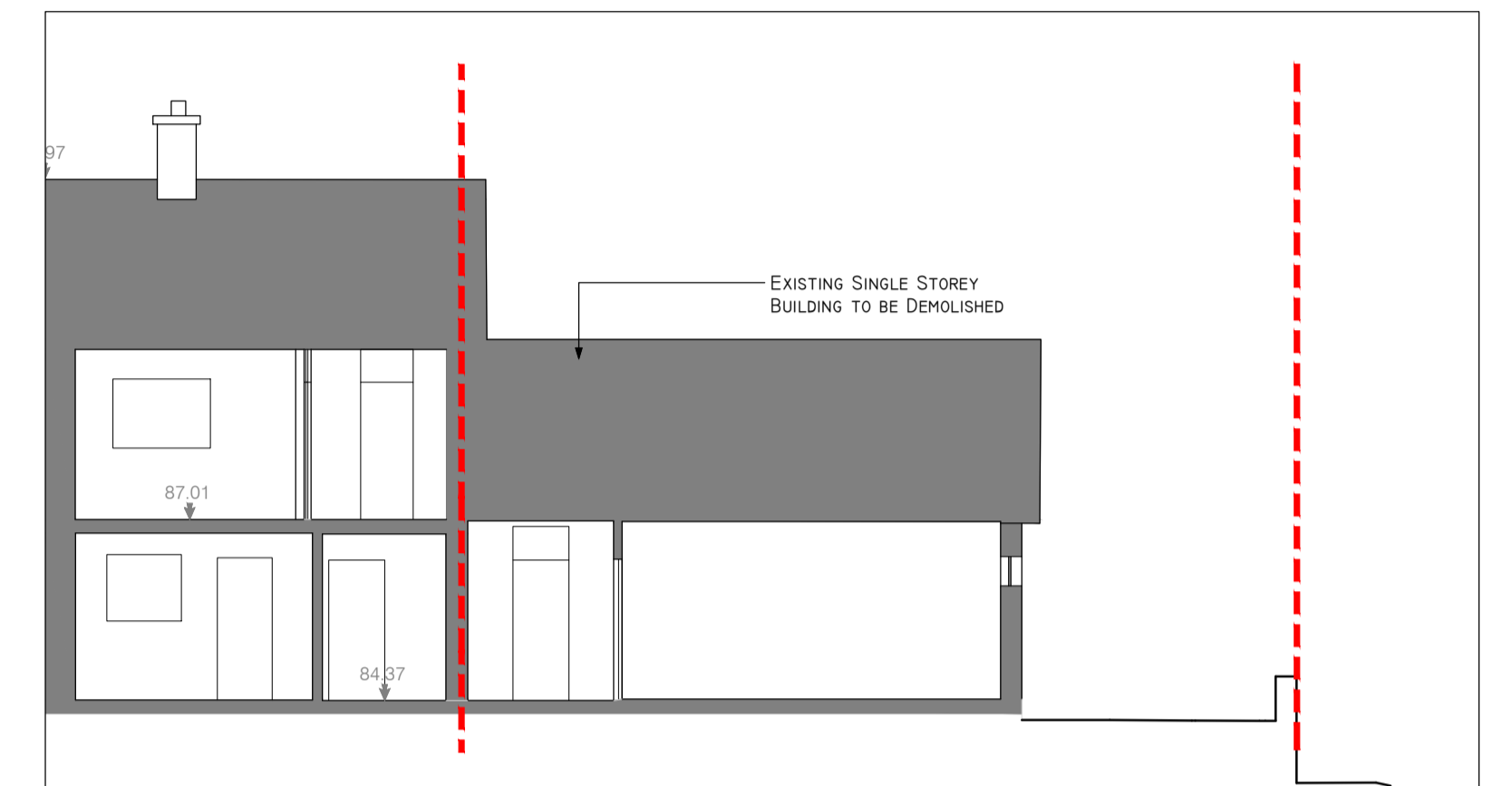

EXISTING SECTION AA
Scale: 1-100

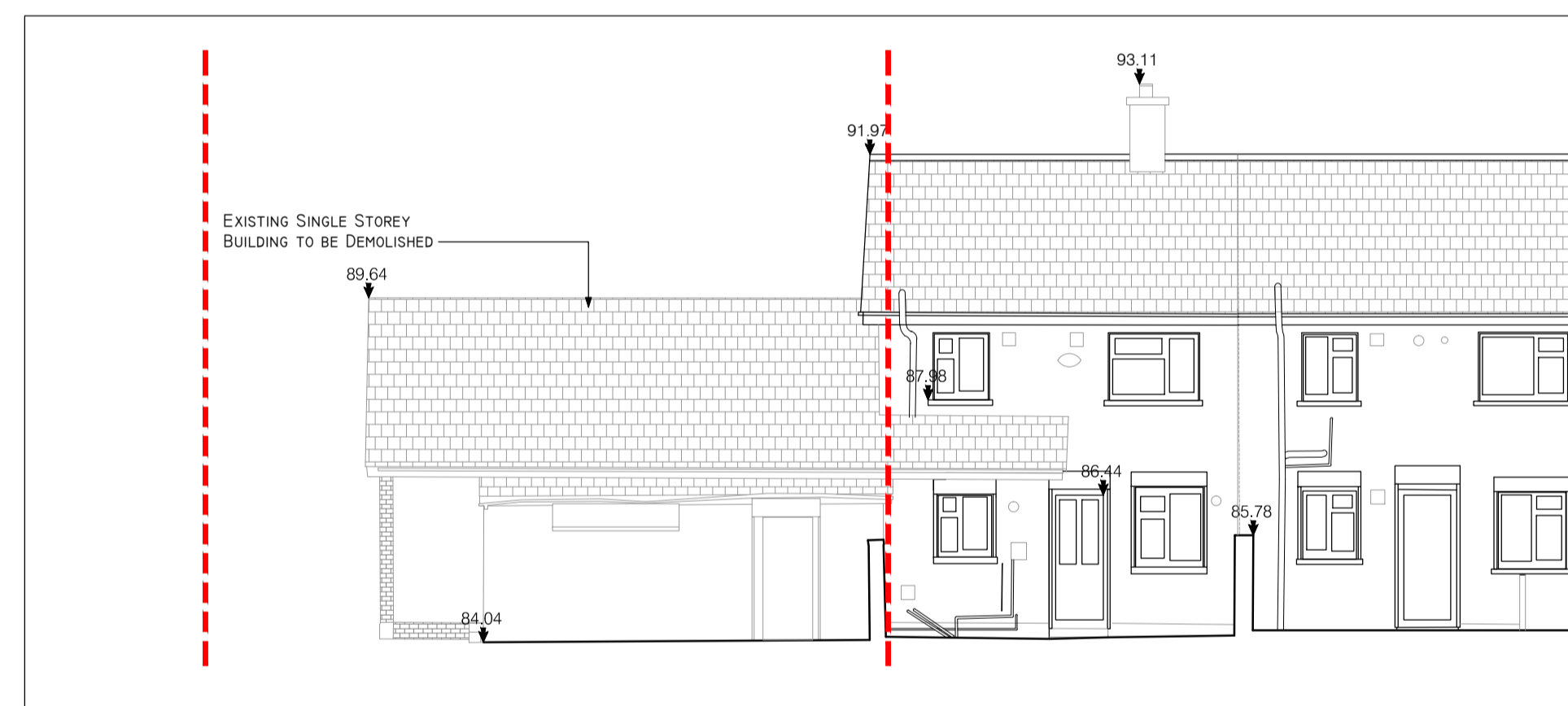

EXISTING NORTH ELEVATION
Scale: 1-100

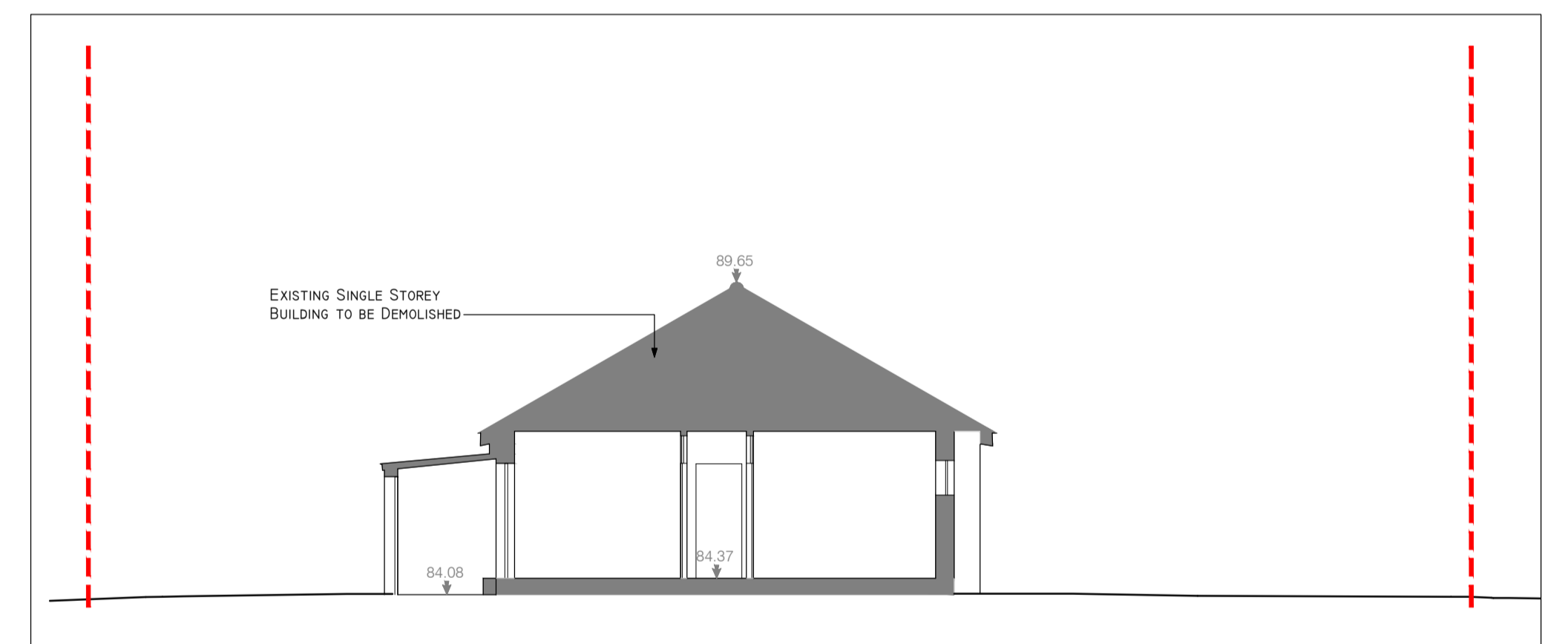

EXISTING SECTION BB
Scale: 1-100

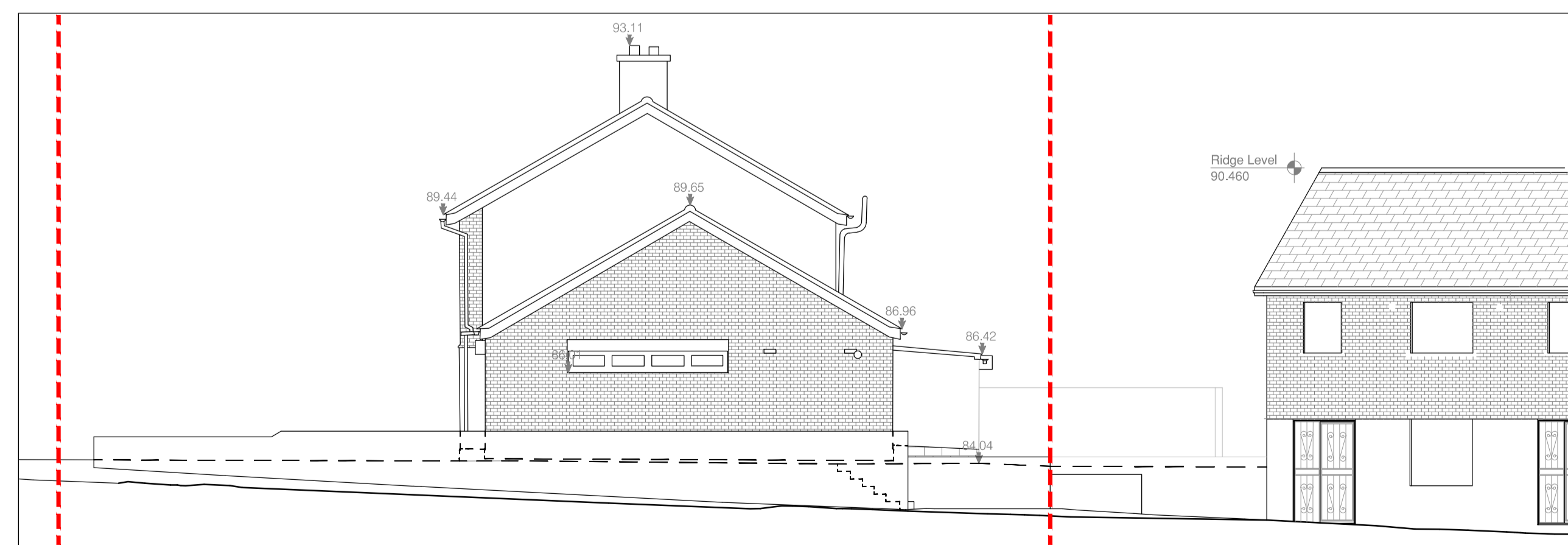

EXISTING EAST ELEVATION
Scale: 1-100

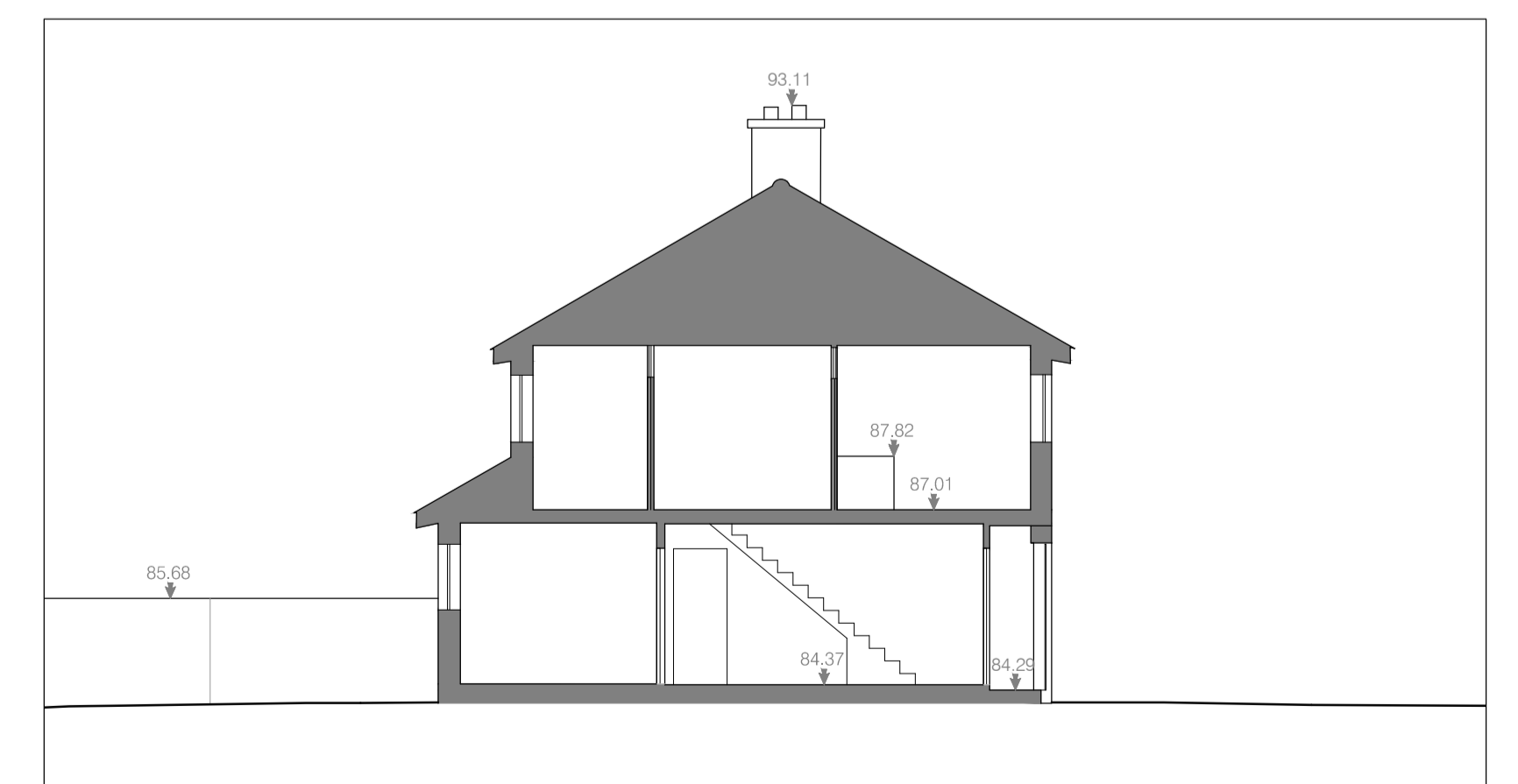

EXISTING WEST ELEVATION
Scale: 1-100

Rev.	Date	Drawn	Description

Do not scale from this Drawing, use figured dimensions only. Check all dimensions on site before commencing work. Report any discrepancies to Architect before proceeding. This Drawing and Designs thereon are copyright of the County Council. ©

Includes Ordnance Survey Ireland data reproduced under OSI Licence number 2013-2015/CCMA/Dun Laoghaire-Rathdown County Council. Unauthorised reproduction infringes Ordnance Survey Ireland and Government of Ireland copyright. © - Ordnance Survey Ireland, 2016



Job	Site adjacent to 41 Ballyogan Avenue
Drg	Location Plan, Existing Site Plan, Floor Plans & Section

Scale	- As Shown @ A1	Status	- Part 8
Date	- Nov. 2017	CAD Ref	- H./Housing
Job No	- 1828	Drawing No	-
Drn. BD	Chd. AD	P8-01	Rev - 00

Architects Department
County Hall, Marine Road, Dun Laoghaire, Co. Dublin
Phone (01) 2054700 email: architects@dlrccoco.ie