NOTE:

PV Panels shown indicatively only

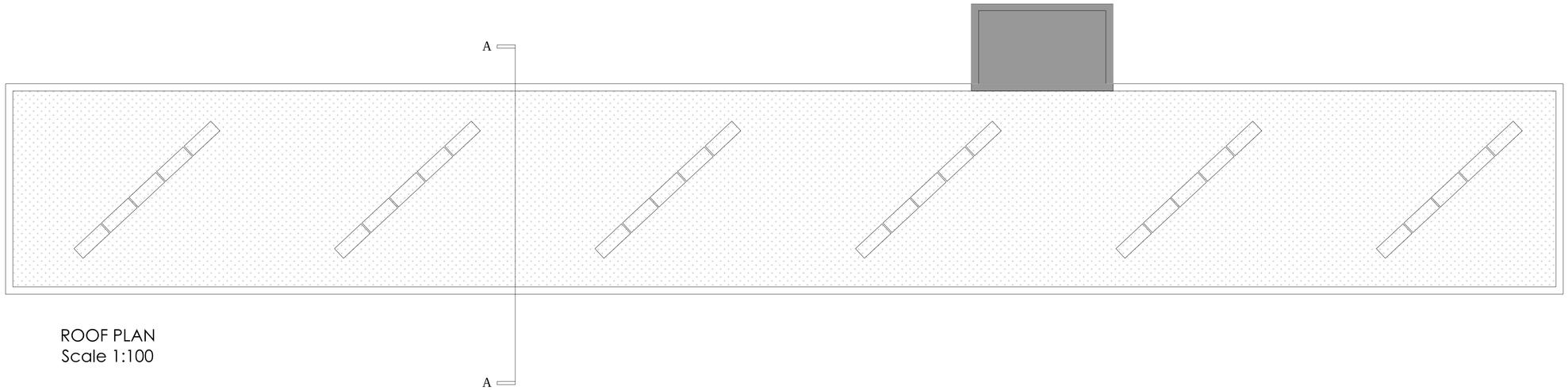

ROOF PLAN
Scale 1:100

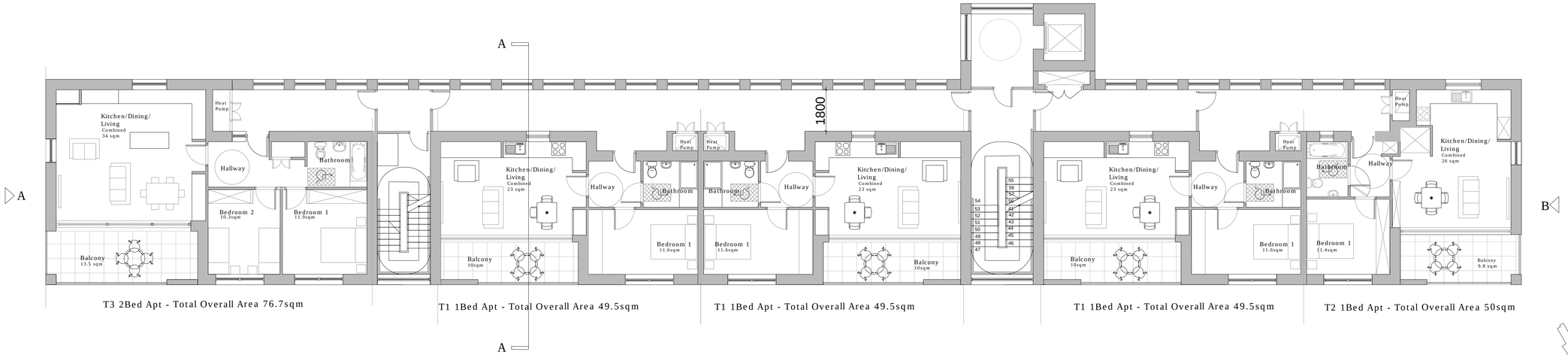

TYPICAL UPPER LEVEL PLAN (Level 01, 02, 03)
Scale 1:100

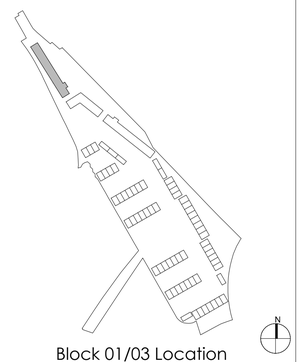

Block 01/03 Location
Not to scale

Rev.	Date	Drawn	Description

Do not scale from this Drawing, use figured dimensions only. Check all dimensions on site before commencing work. Report any discrepancies to Architect before proceeding.
All products & materials are named on an 'or equivalent' basis. This Drawing and Designs thereon are copyright of the County Council. ©

© - Ordnance Survey Ireland. All rights reserved.
Licence number 2009/25/CCMA/
Dun Laoghaire-Rathdown County Council.

dlr
Comhairle Contae Contae County Council

Job
Ballyogan Court

Drg
Block 1: Upper Floor Plans

Scale - 1:100@A1		Status - PLANNING	
Date - 15.02.2019		CAD Ref -	
Job No - 1832		Drawing No - 1832-P-00-10	Rev - -
Drn. -	Chd. -		

Architects Department
County Hall, Marine Road, Dun Laoghaire, Co. Dublin.
Phone (01)2054700 Fax (01)2300391