

NORTH

SITE PLAN LEGEND

- SITE BOUNDARY
- EXISTING FOUL SEWER
- EXISTING SURFACE WATER

SITE AREA: 3510m² - 0.35Ha

TOTAL NUMBER OF UNITS 12x2-BED
DENSITY UNITS PER HECTARE: 34

PROPOSED SITE PLAN

SCALE 1:200

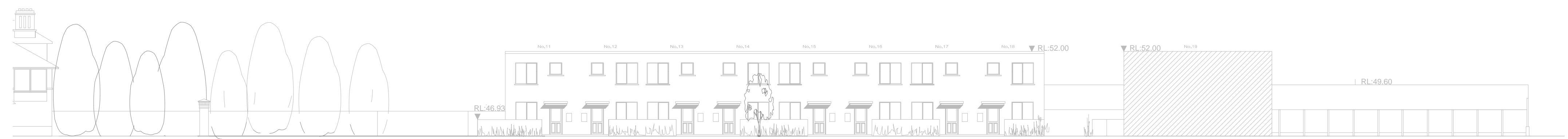

CONTIGUOUS FRONT ELEVATIONS BLOCK 1 AA

SCALE 1:200

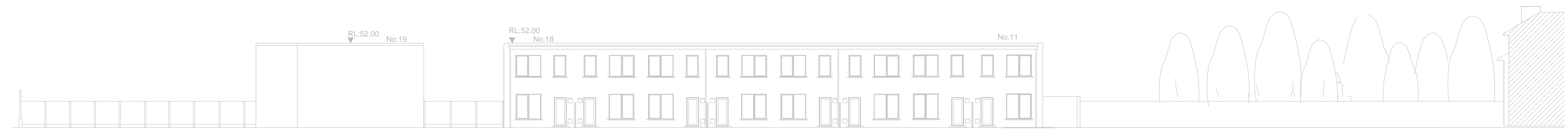

CONTIGUOUS REAR ELEVATIONS BLOCK 1 BB

SCALE 1:200

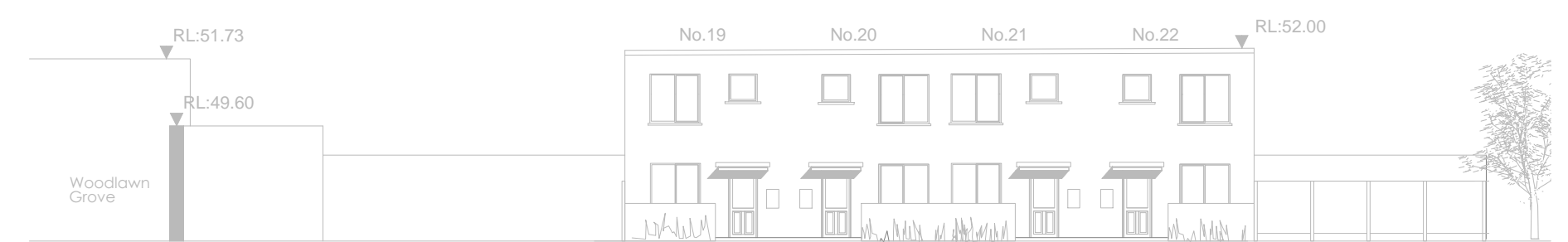

CONTIGUOUS FRONT ELEVATIONS BLOCK 2 CC

SCALE 1:200



CONTIGUOUS REAR ELEVATIONS BLOCK 2 DD

SCALE 1:200

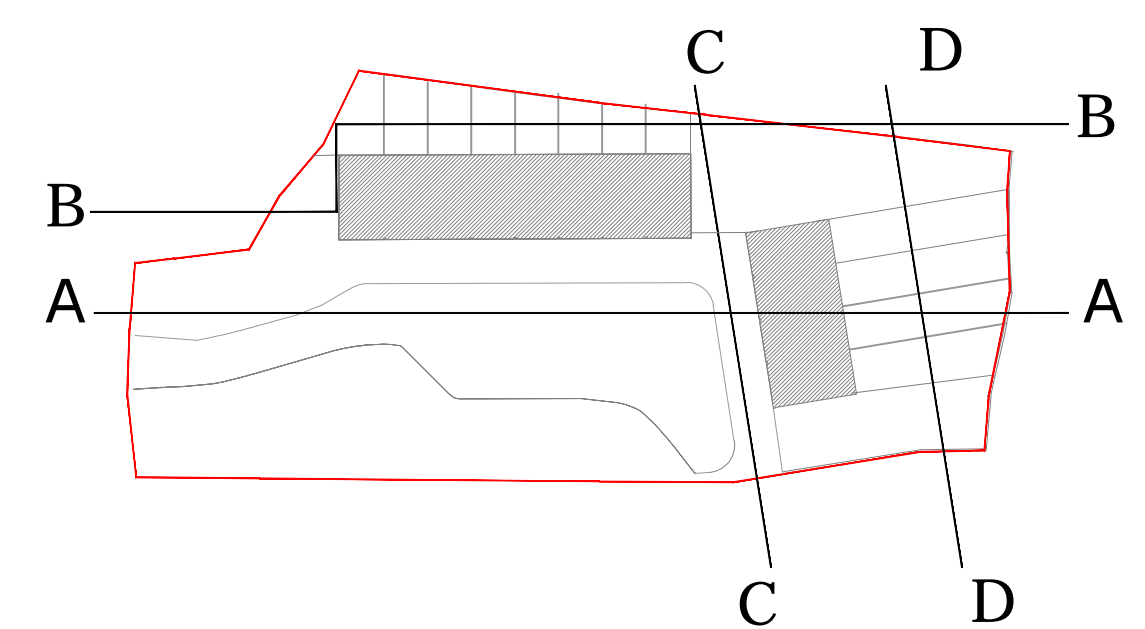

KEY PLAN NTS

Do not scale from this Drawing, use figured dimensions only. Check all dimensions on site before commencing work. Report any discrepancies to Architect before proceeding. This Drawing and Designs thereon are copyright of the County Council. ©

© - Ordnance Survey Ireland. All rights reserved.
Licence number 2009/25/CCMA/
Dun Laoghaire-Rathdown County Council.



Job
PROPOSED INFILL HOUSING AT
MOYOLA COURT

Drg
EXISTING SITE PLAN
CONTEXTUAL ELEVATIONS

Scale - 1:200/1:100	Status - PART 8
Date - July 2020	CAD Ref -
Job No - 1855	Drawing No - 1855_P8_02
Chd.	Rev A

Architects Department
County Hall, Marine Road, Dun Laoghaire, Co. Dublin.
Phone: (01) 2854700 Fax: (01) 2380391