

GROUND FLOOR PLAN
FIRST FLOOR PLAN
NO 19A 3 BED 2 STOREY HOUSE

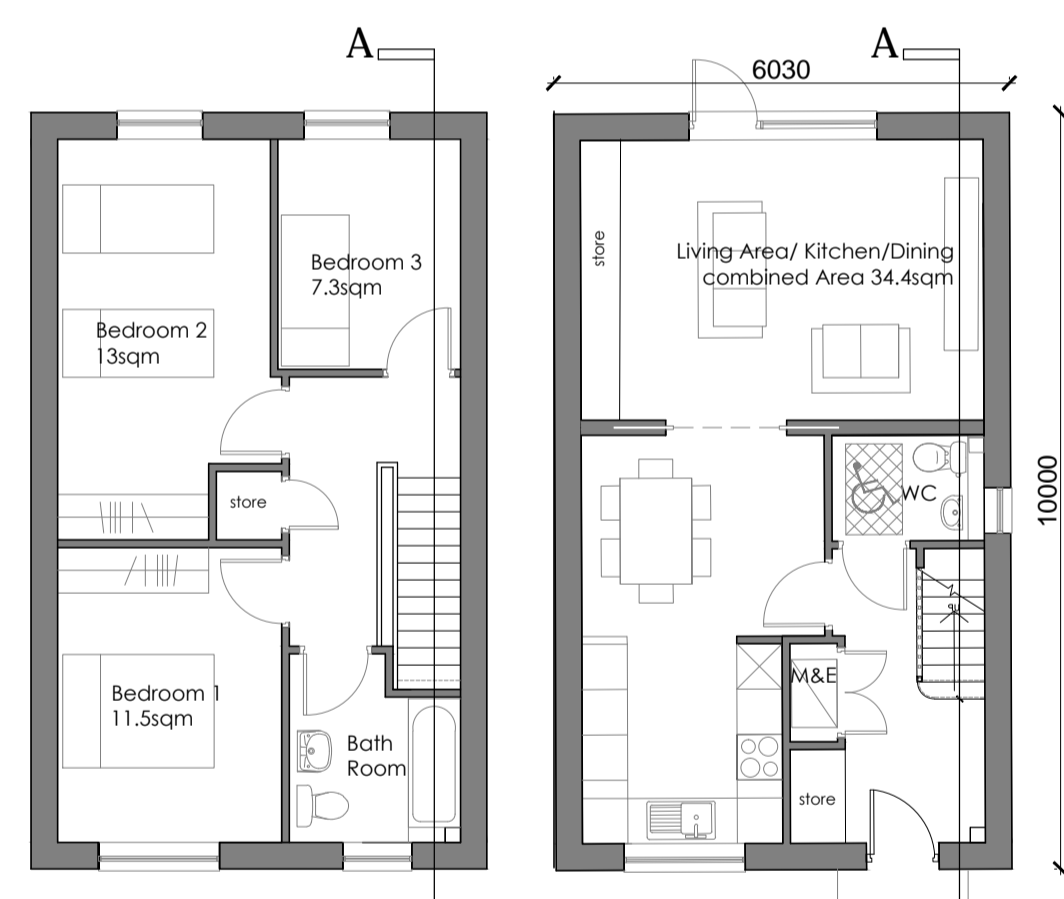

SECTION AA
WEST ELEVATION
EAST ELEVATION
NORTH ELEVATION



GROUND FLOOR PLAN
FIRST FLOOR PLAN
NO 22A 3 BED 2 STOREY HOUSE

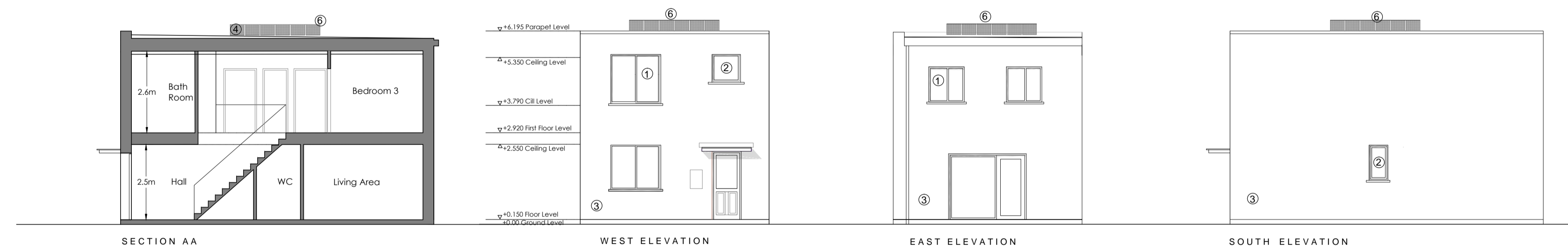

SECTION AA
WEST ELEVATION
EAST ELEVATION
SOUTH ELEVATION

- LEGEND**
- ① ALUCLAD WINDOW/DOOR
 - ② OPAQUE GLASS
 - ③ RENDERED FINISH
 - ④ SELECTED ROOF MEMBRANE
 - ⑤ GREEN ROOF
 - ⑥ SOLAR PV PANELS

3 BED HOUSE AREAS

| | M ² |
|-----------------------|--------------------------|
| KITCHEN/LIVING/DINING | 36.3 |
| HALL/STAIR | 13 |
| WC | 2.8 |
| BEDROOM 1 | 11.5 |
| BEDROOM 2 | 13.6 |
| BEDROOM 3 | 7.3 |
| PLANT | 0.8 |
| BATHROOM | 5.1 |
| STORAGE | 6.1 |
| TOTAL AREA | 96.3M² |

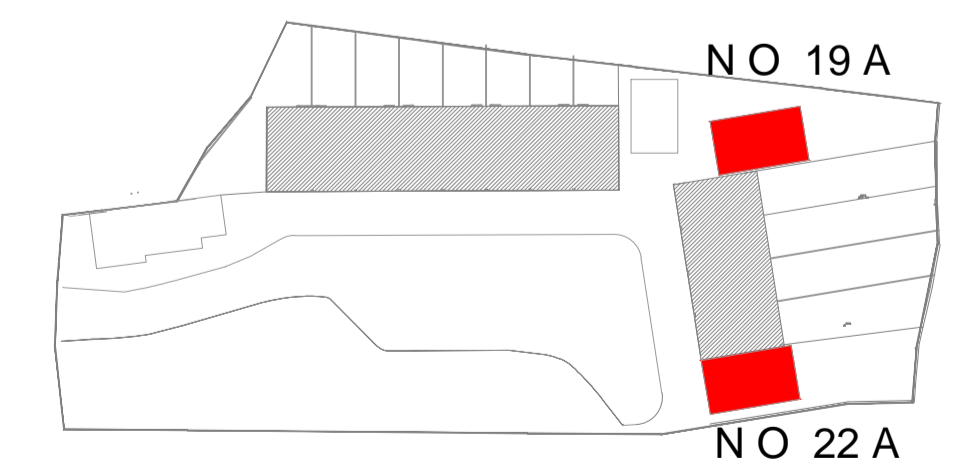

KEY PLAN

Do not scale from this Drawing, use figured dimensions only. Check all dimensions on site before commencing work. Report any discrepancies to Architect before proceeding. This Drawing and Designs thereon are copyright of the County Council. ©

© - Ordnance Survey Ireland. All rights reserved.
Licence number 2009/25/CCMA/
Dun Laoghaire-Rathdown County Council.



Job
PROPOSED INFILL HOUSING AT
MOYOLA COURT

Drg
PROPOSED SITE PLAN
TYPICAL UNITS

| | | | |
|----------|-------------|--------------|------------|
| Scale - | 1:200/1:100 | Status - | PART 8 |
| Date - | July 2020 | CAD Ref - | |
| Job No - | 1855 | Drawing No - | 1855_P8_05 |
| | Chd. | Rev | A |

Architects Department
County Hall, Marine Road, Dun Laoghaire, Co. Dublin.
Phone: (01) 2854700 Fax: (01) 2380391