

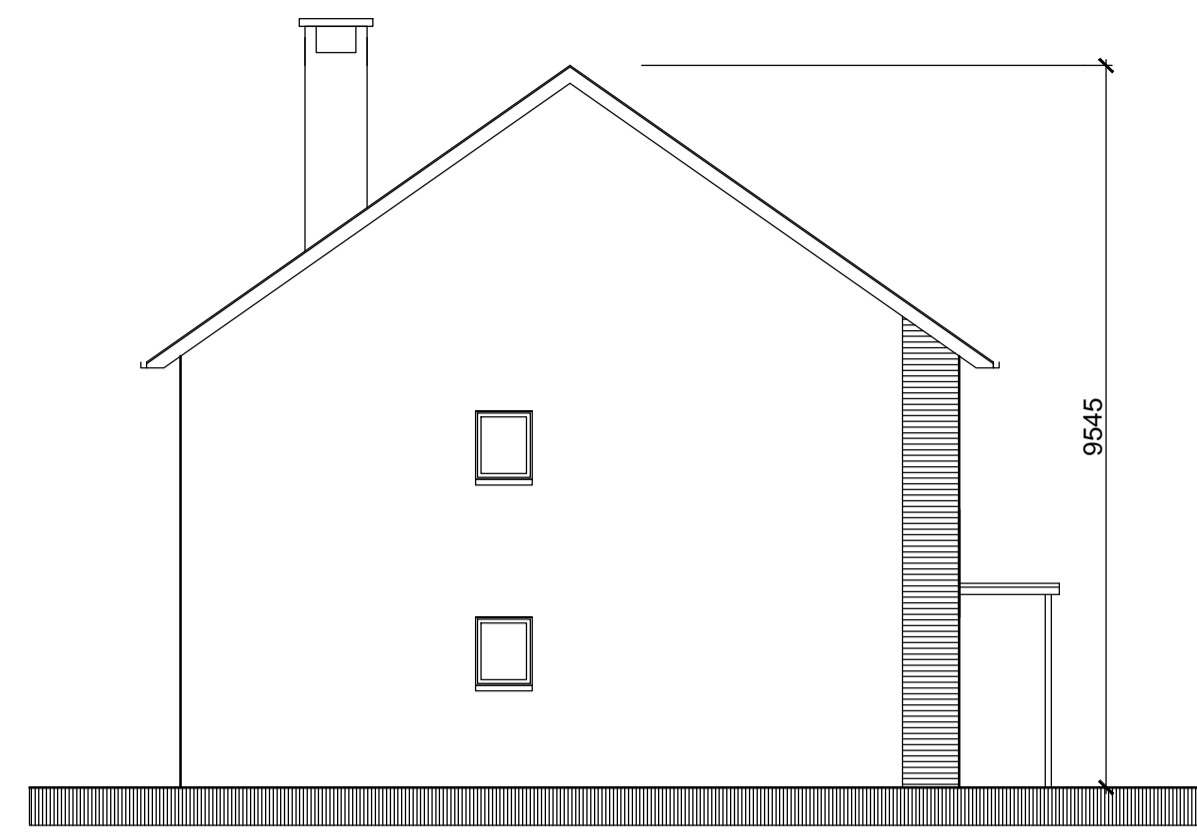

FRONT ELEVATION

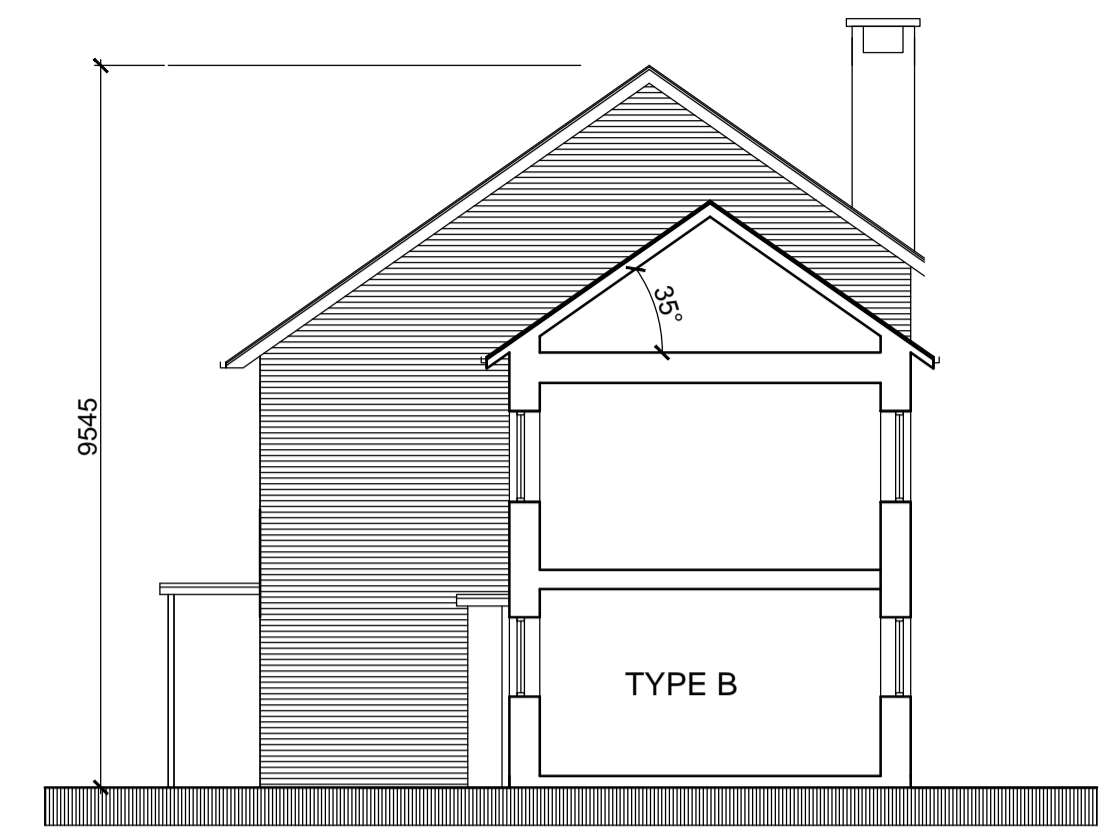

END (SOUTH) ELEVATION



END (NORTH) ELEVATION

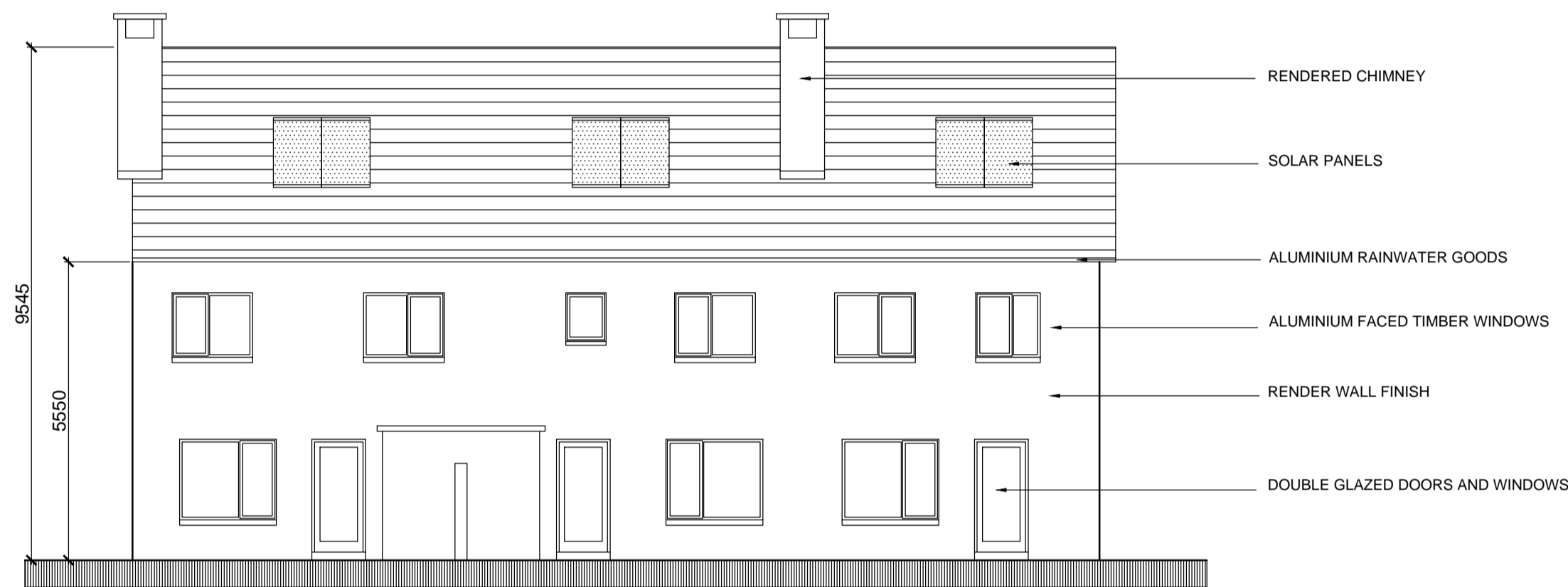

REAR ELEVATION

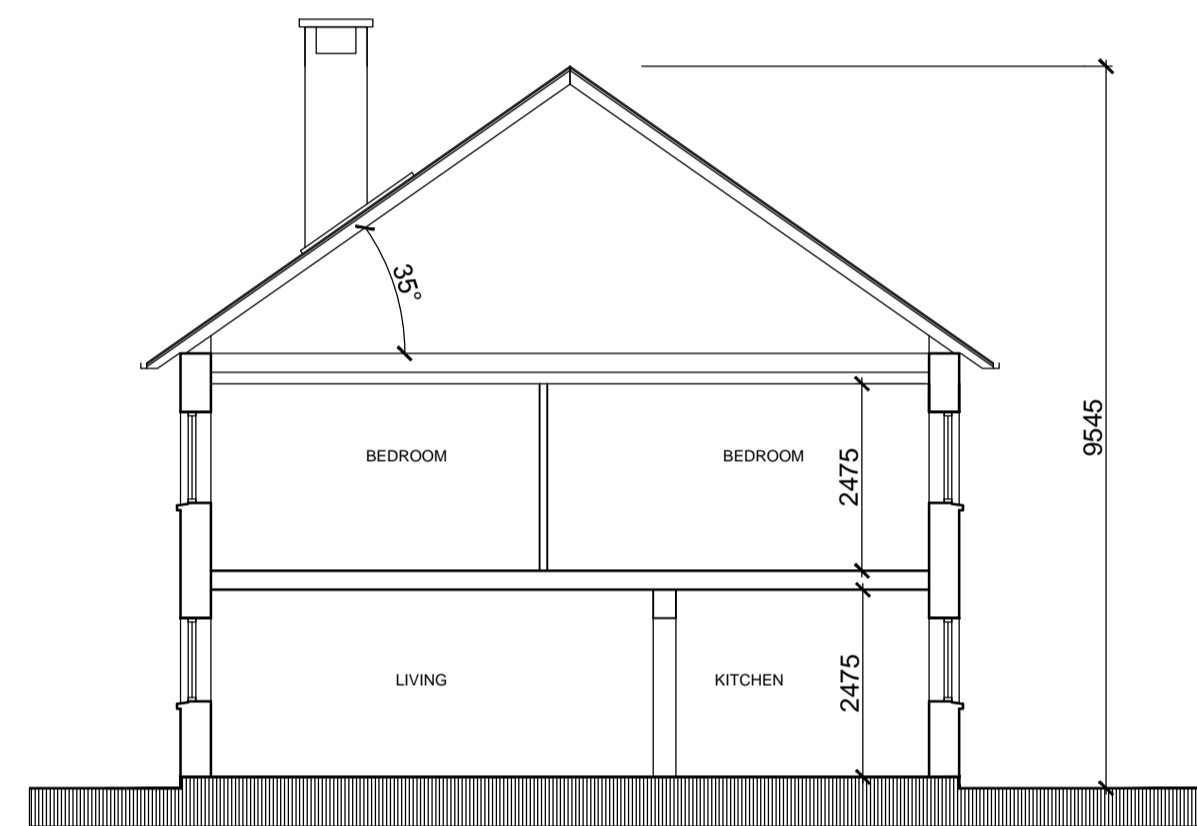

CROSS SECTION

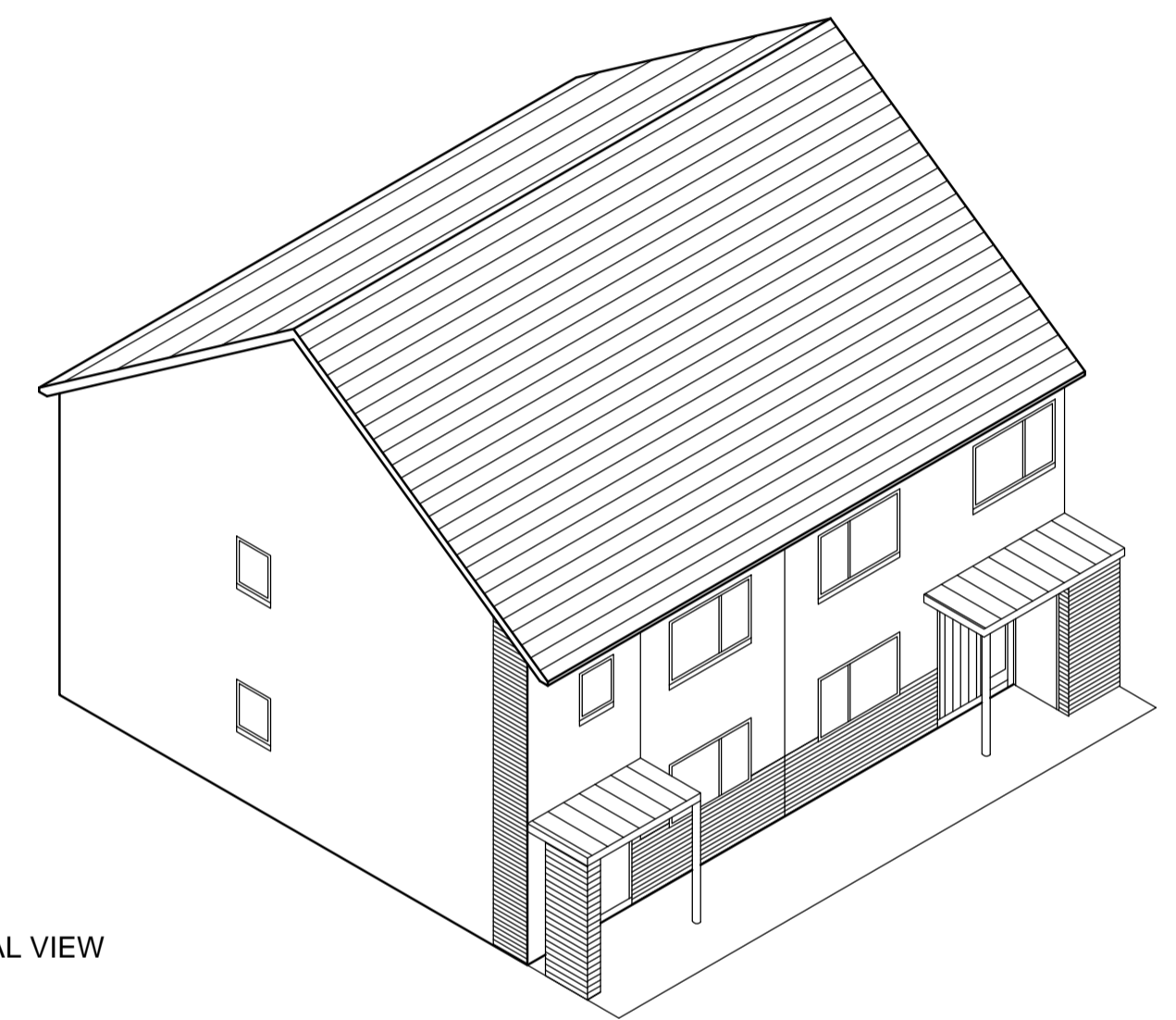

AERIAL VIEW

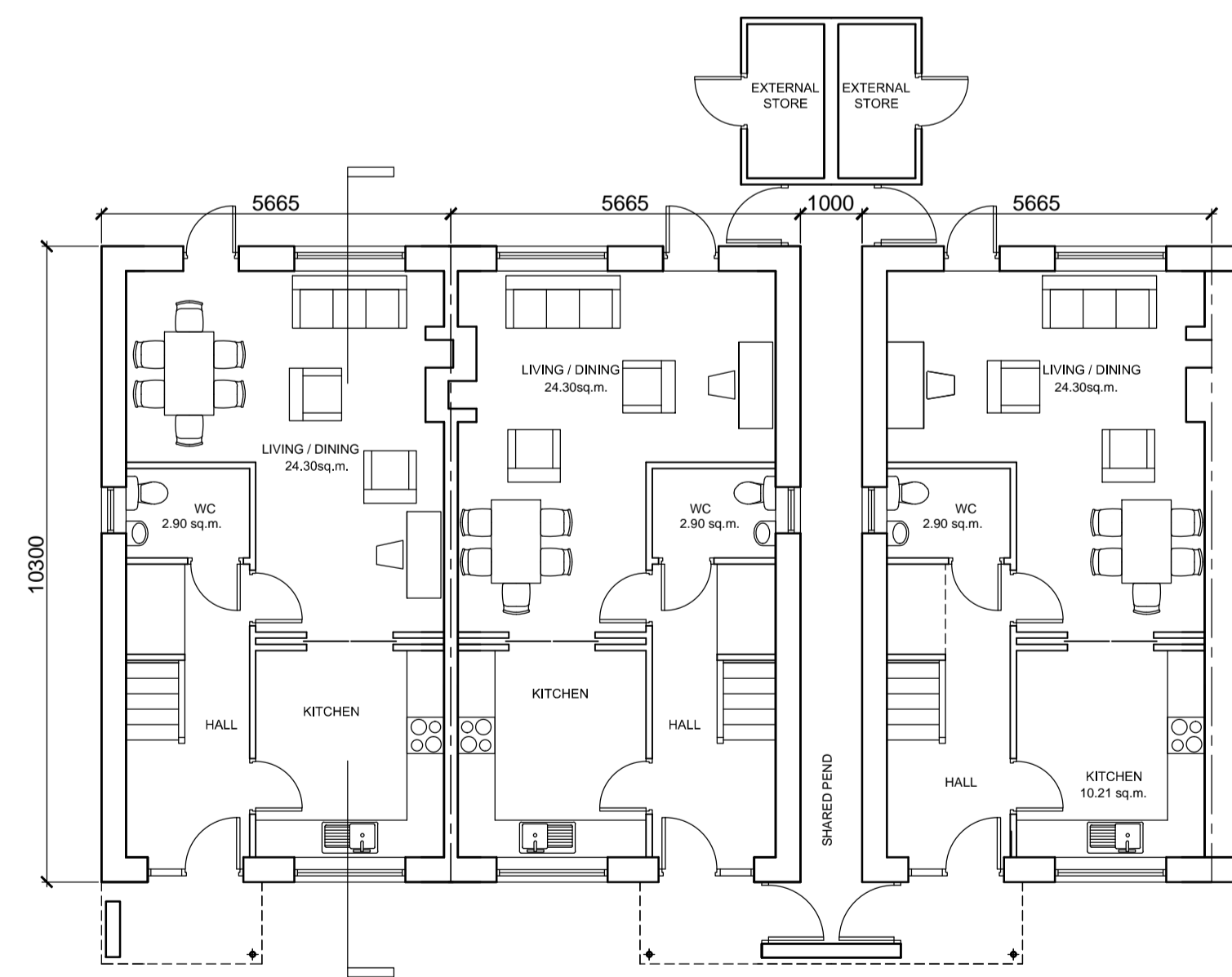

GROUND FLOOR PLAN

TYPE A1 < 3 BEDROOM 5 PERSON DWELLING > TYPE A < 3 BEDROOM 5 PERSON DWELLING > TYPE A < 3 BEDROOM 5 PERSON DWELLING >

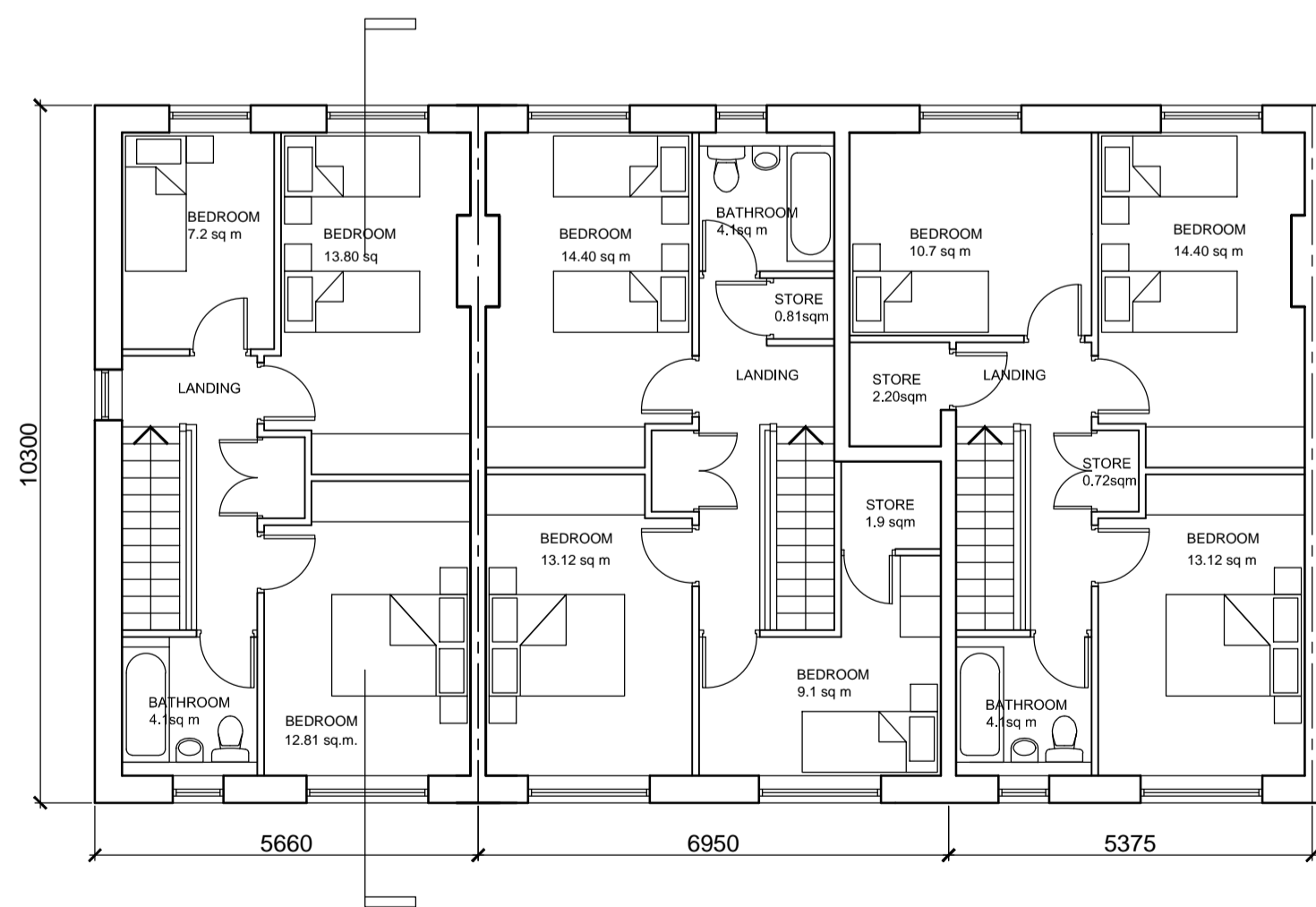
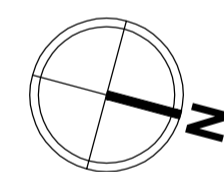

FIRST FLOOR PLAN

TYPE A1 < 3 BEDROOM 5 PERSON DWELLING > TYPE A < 3 BEDROOM 5 PERSON DWELLING > TYPE A < 3 BEDROOM 5 PERSON DWELLING >

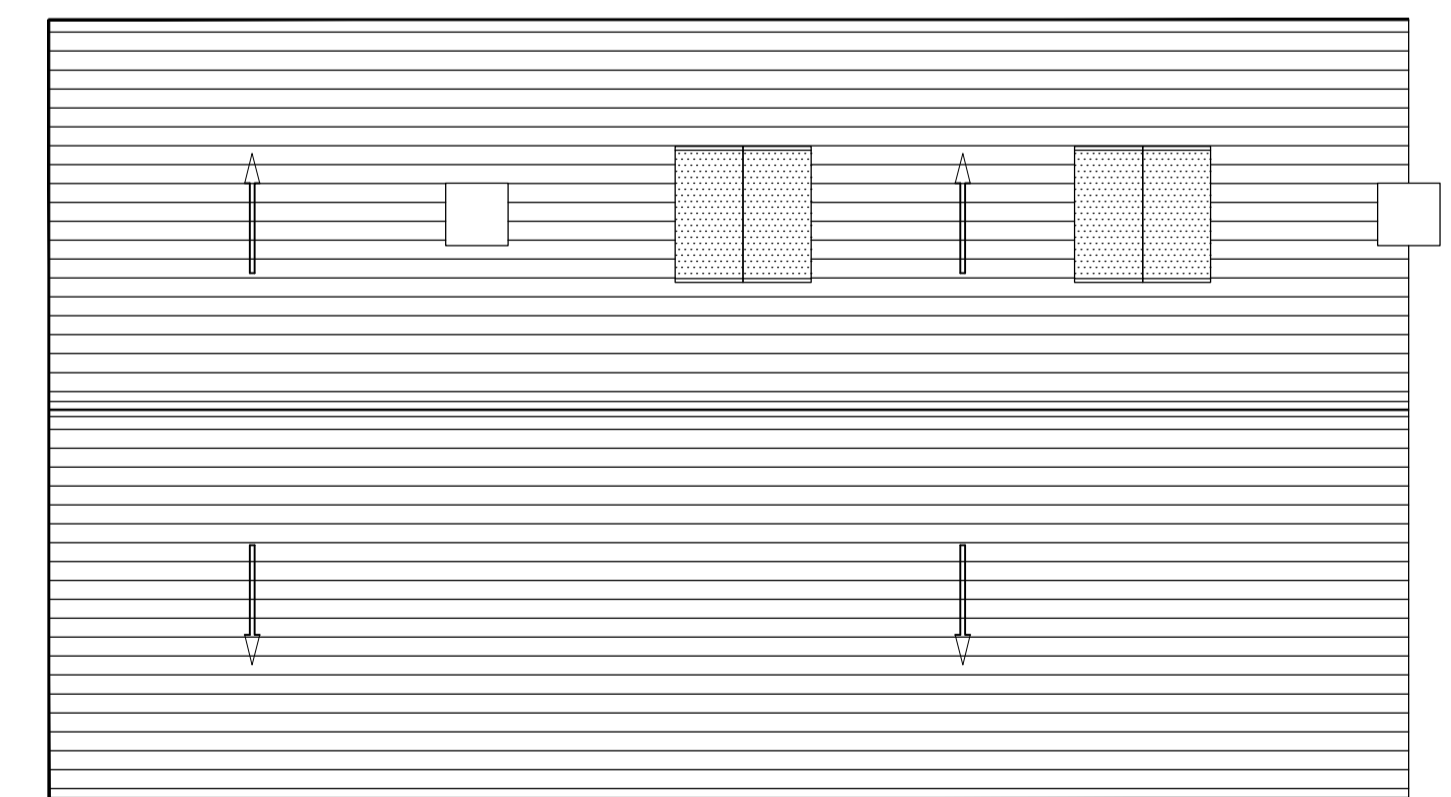

ROOF PLAN

Rev	Date	Drawn	Description

Do not scale from this Drawing, use figured dimensions only. Check all dimensions on site before commencing work. Report any discrepancies to Architect before proceeding. This Drawing and Designs thereon are copyright of the County Council. ©

© - Ordnance Survey Ireland. All rights reserved.
Licence number 2009/25/CCMA/
Dun Laoghaire-Rathdown County Council.



Job	HOUSING REDEVELOPMENT AT FITZGERALD PARK
Drg	DWELLING TYPES A & A1

Scale - 1: 100 (A1)	Status - PART 8
Date - MARCH 2015	CAD Ref -
Job No - 1798	Drawing No - 05
Drn -	Chd -
Architects and Culture Department County Hall, Marine Road, Dun Laoghaire, Co. Dublin. Telephone (01) 2054700. e mail - architects@dlrao.ie	