

ROOF PLAN

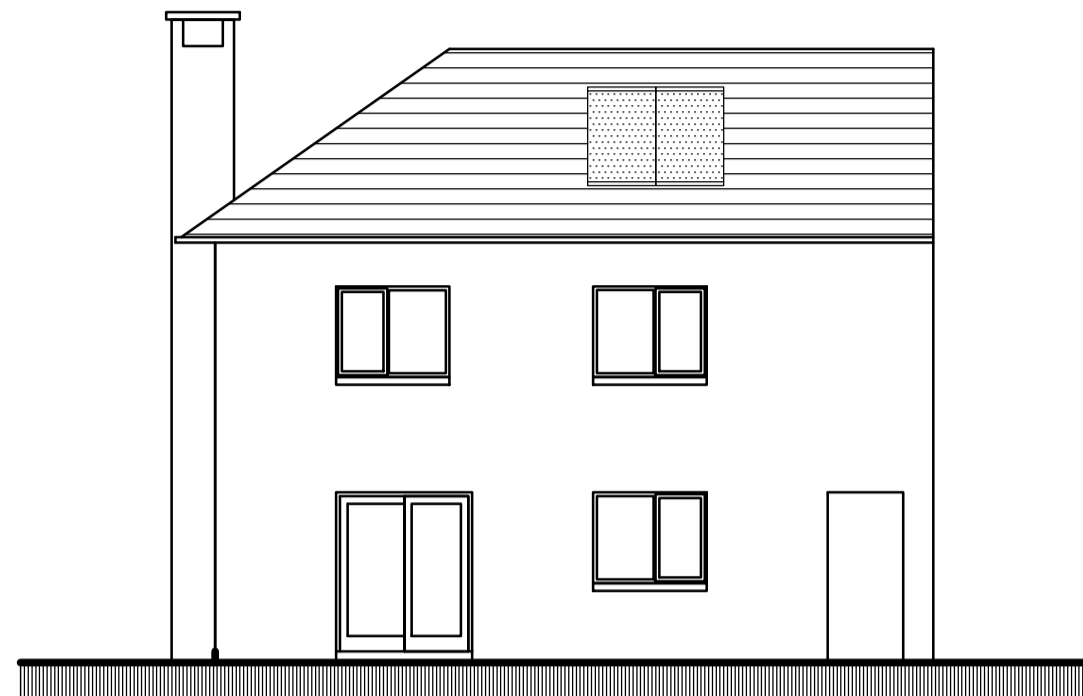

REAR (WEST) ELEVATION

MATERIALS
 SLATE ROOF FINISH
 BRICKWORK FRONT & REAR FACADE
 ALUMINIUM FACED TIMBER WINDOWS
 ENTRANCE CANOPY
 HARDWOOD ENTRANCE DOORS
 ALUMINIUM RAINWATER GOODS

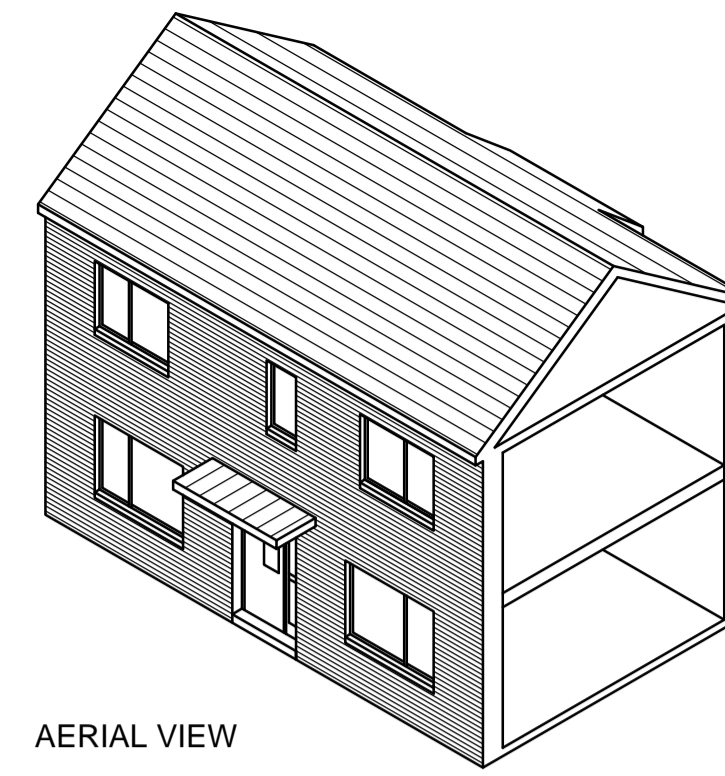

AERIAL VIEW

MATERIALS
 SLATE ROOF FINISH
 BRICKWORK FRONT & REAR FACADE
 ALUMINIUM FACED TIMBER WINDOWS
 ENTRANCE CANOPY
 HARDWOOD ENTRANCE DOORS
 ALUMINIUM RAINWATER GOODS

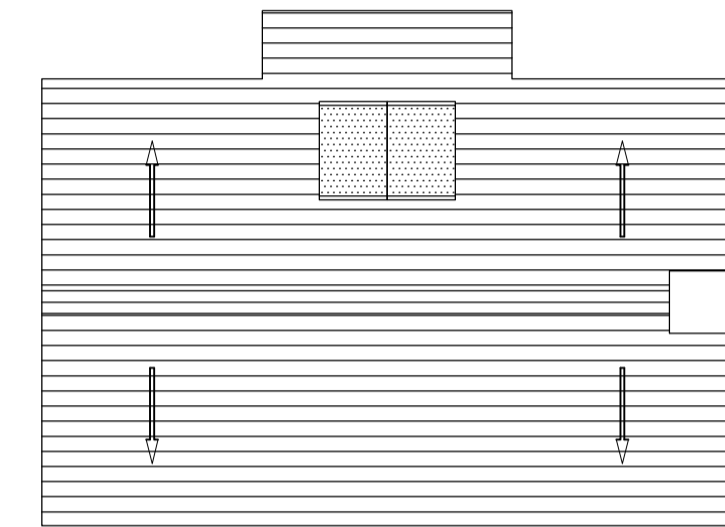

ROOF PLAN

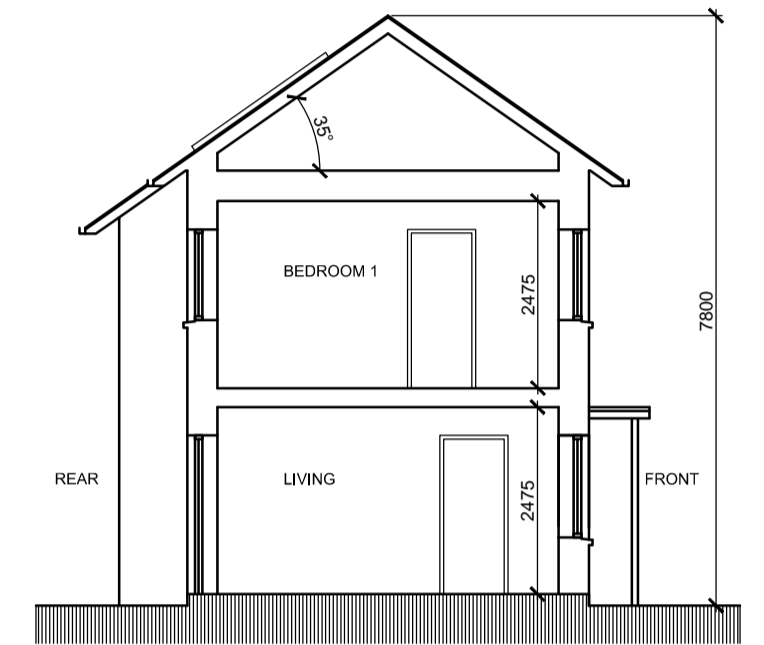

CROSS SECTION

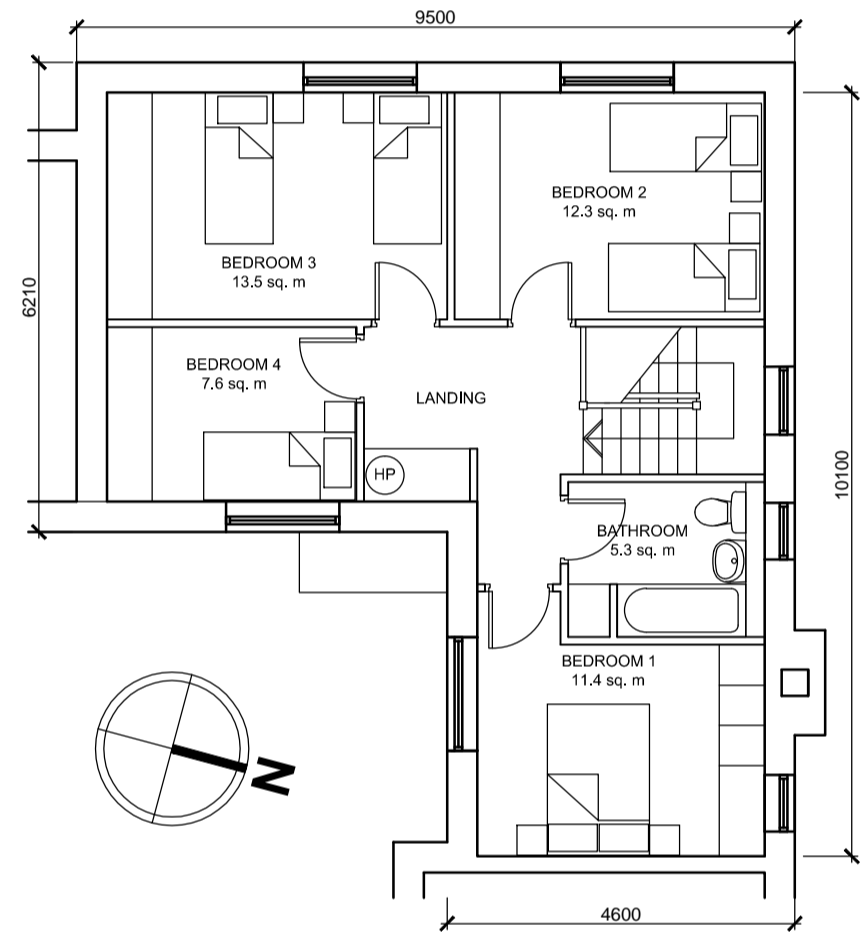

FIRST FLOOR PLAN
 TYPE C
 4 BEDROOM 7 PERSON DWELLING



REAR (NORTH) ELEVATION

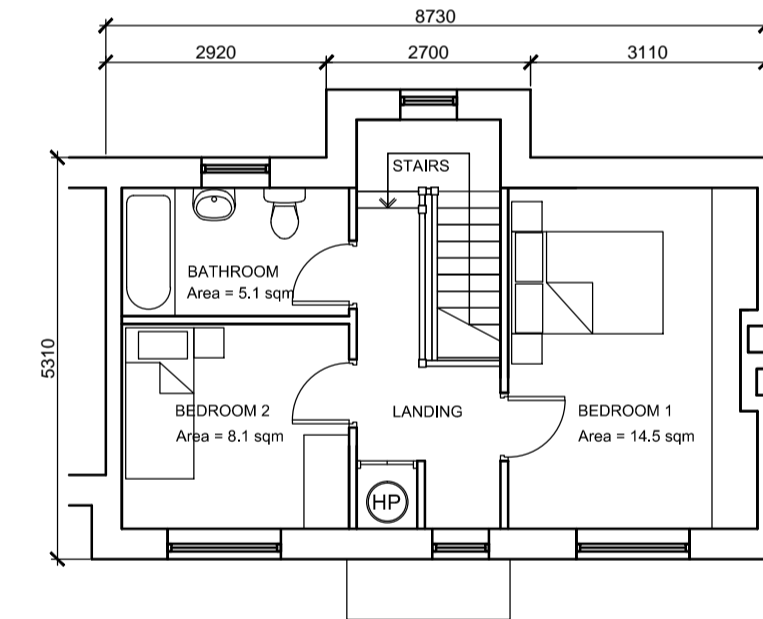

FIRST FLOOR PLAN



FRONT ELEVATION

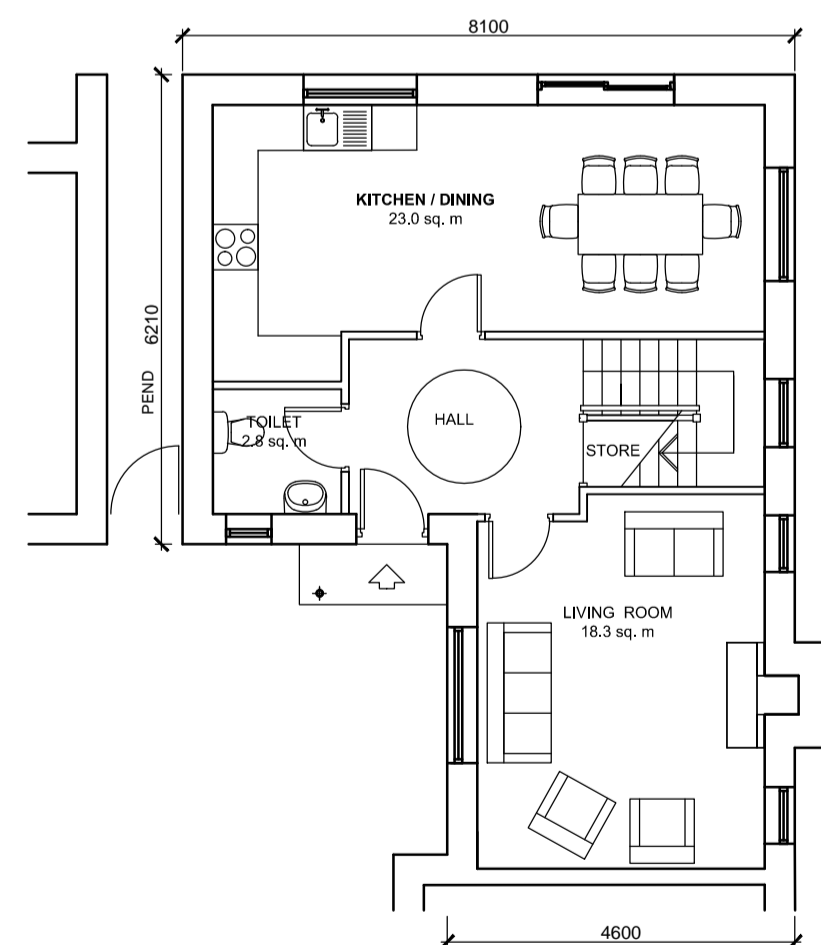

GROUND FLOOR PLAN
 TYPE C
 4 BEDROOM 7 PERSON DWELLING

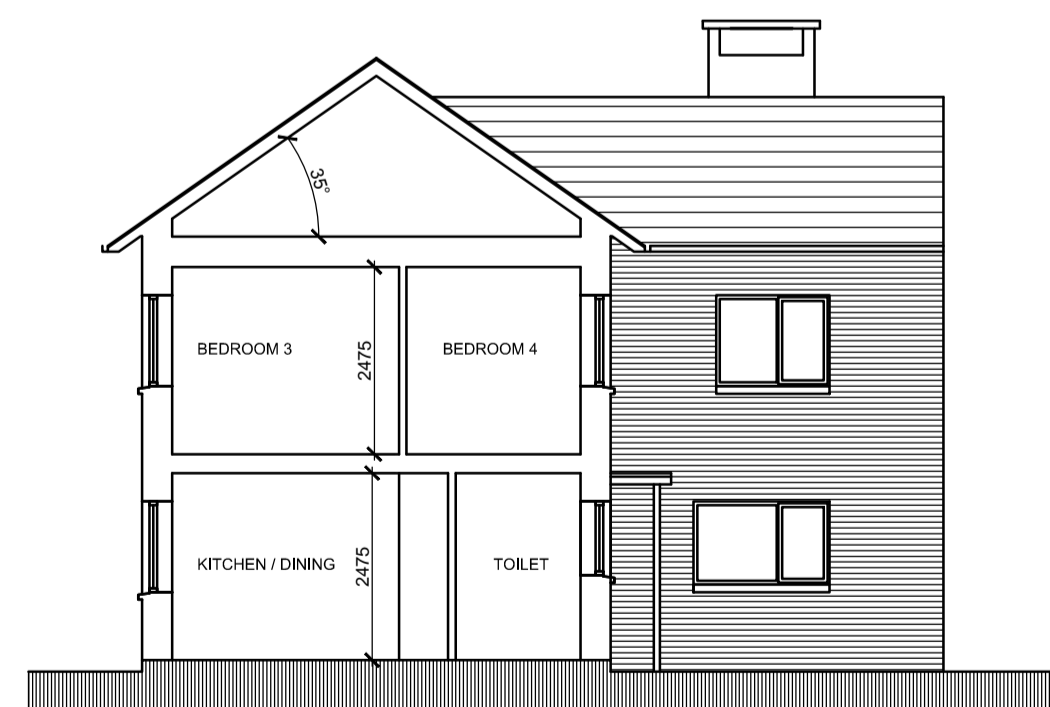

SECTION / FRONT ELEVATION



FRONT ELEVATION / SECTION

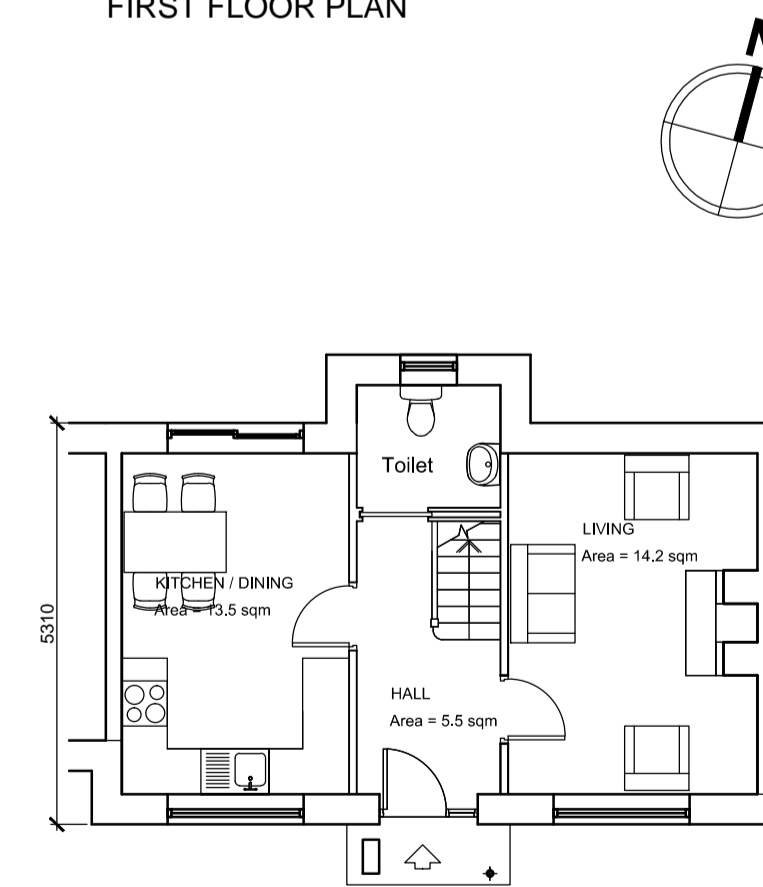

GROUND FLOOR PLAN



REAR ELEVATION

TYPE E
 2 BEDROOM 3 PERSON DWELLING

Rev.	Date	Drawn	Description

Do not scale from this Drawing, use figured dimensions only. Check all dimensions on site before commencing work. Report any discrepancies to Architect before proceeding. This Drawing and Designs thereon are copyright of the County Council. ©

© - Ordnance Survey Ireland. All rights reserved.
 Licence number 2009/25/CCMA/
 Dun Laoghaire-Rathdown County Council.



Job	HOUSING REDEVELOPMENT AT FITZGERALD PARK
Drg	DWELLING TYPES C & D

Scale	1: 100 (A1)	Status	PART 8
Date	MARCH 2015	CAD Ref	
Job No	1798	Drawing No	07
Drm		Chd.	
Architecture and Culture Department County Hall, Meath Road, Dun Laoghaire, Co. Dublin. Telephone (01) 20547000 e mail : architects@dlrccoco.ie			