

END (NORTH) ELEVATION - TYPE G

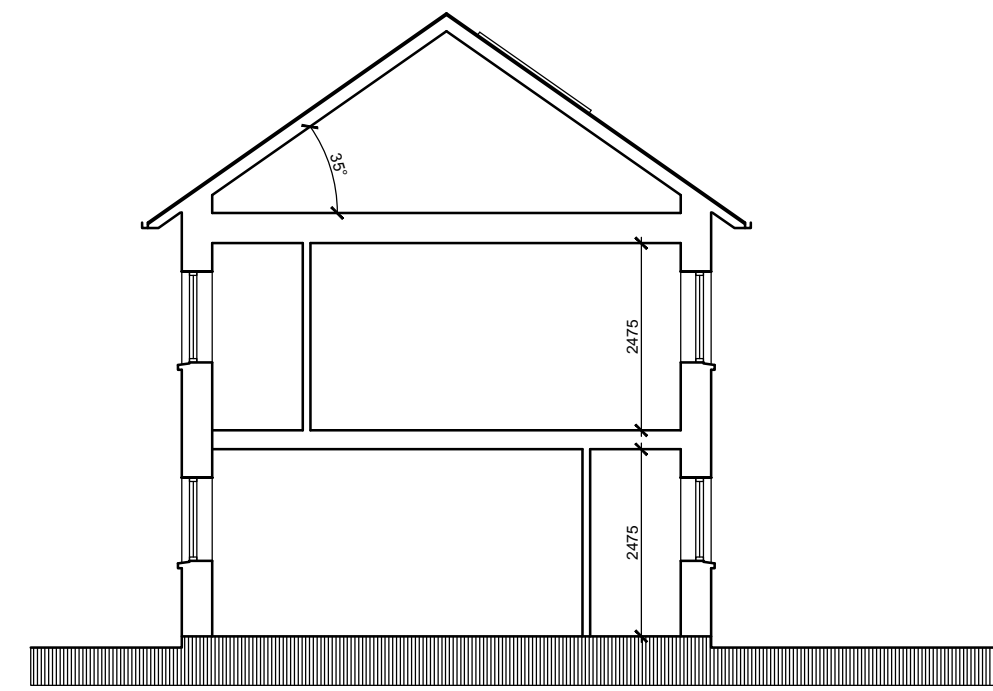

CROSS SECTION = TYPE G, H

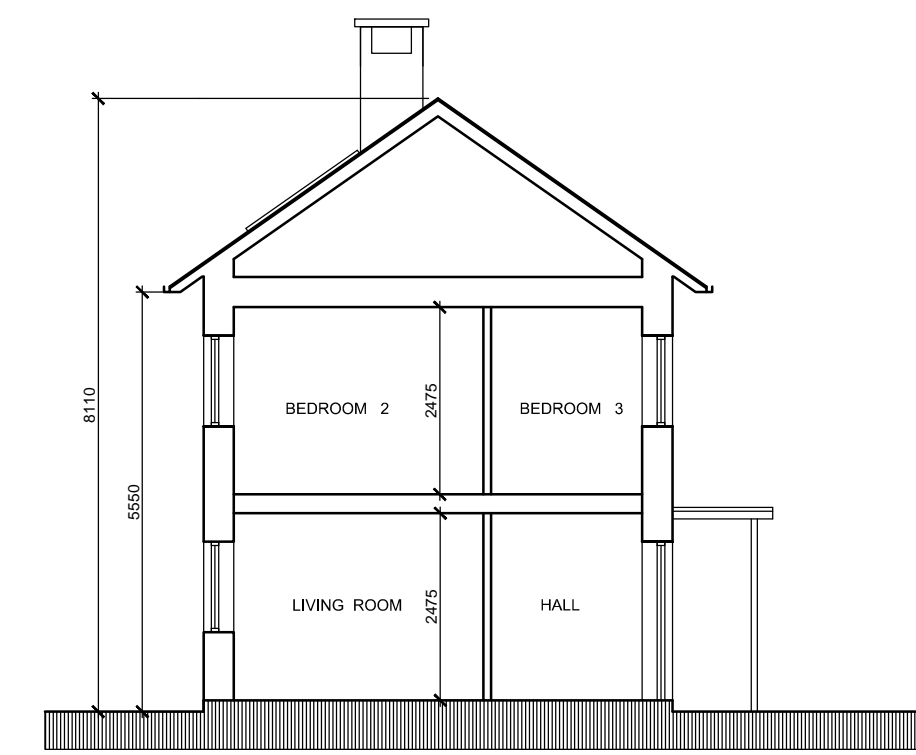

CROSS SECTION - TYPE F



FRONT (NORTH EAST) ELEVATION - TYPE F, G & H
NOTE ELEVATION IS SPLAYED

- SLATE ROOFS
- GLAZED ROOF OVER BALCONY
- ALUMINIUM RAINWATER GOODS
- ALUMINIUM FACED TIMBER WINDOWS
- RENDER WALL FINISH
- ENTRANCE CANOPY
- BRICK WALL (BUFF COLOUR) FINISH
- HARDWOOD ENTRANCE DOORS

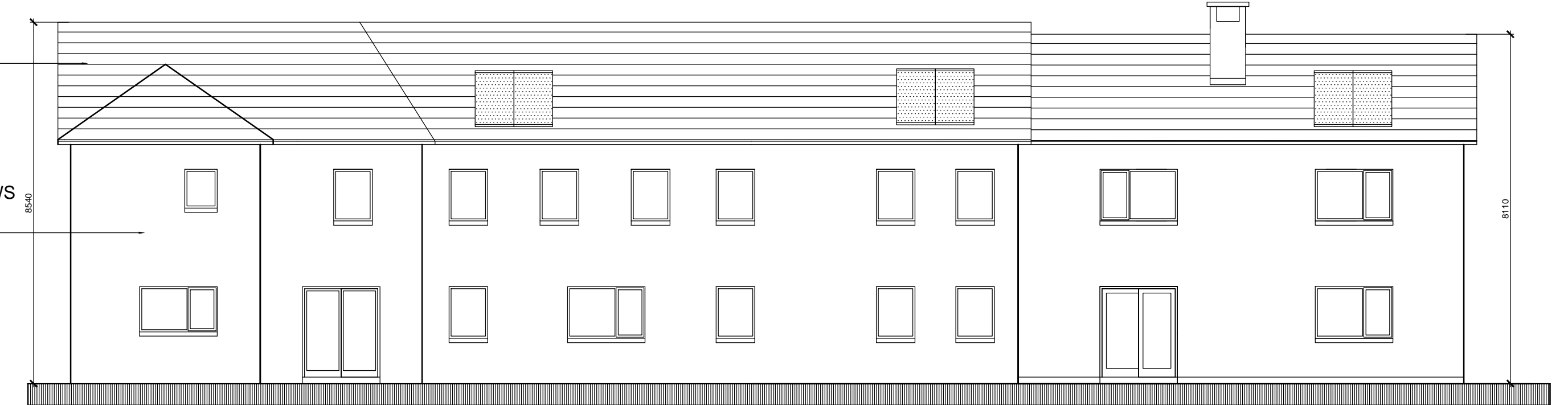

REAR (SOUTH WEST) ELEVATION - TYPE G, H & F
NOTE ELEVATION IS SPLAYED

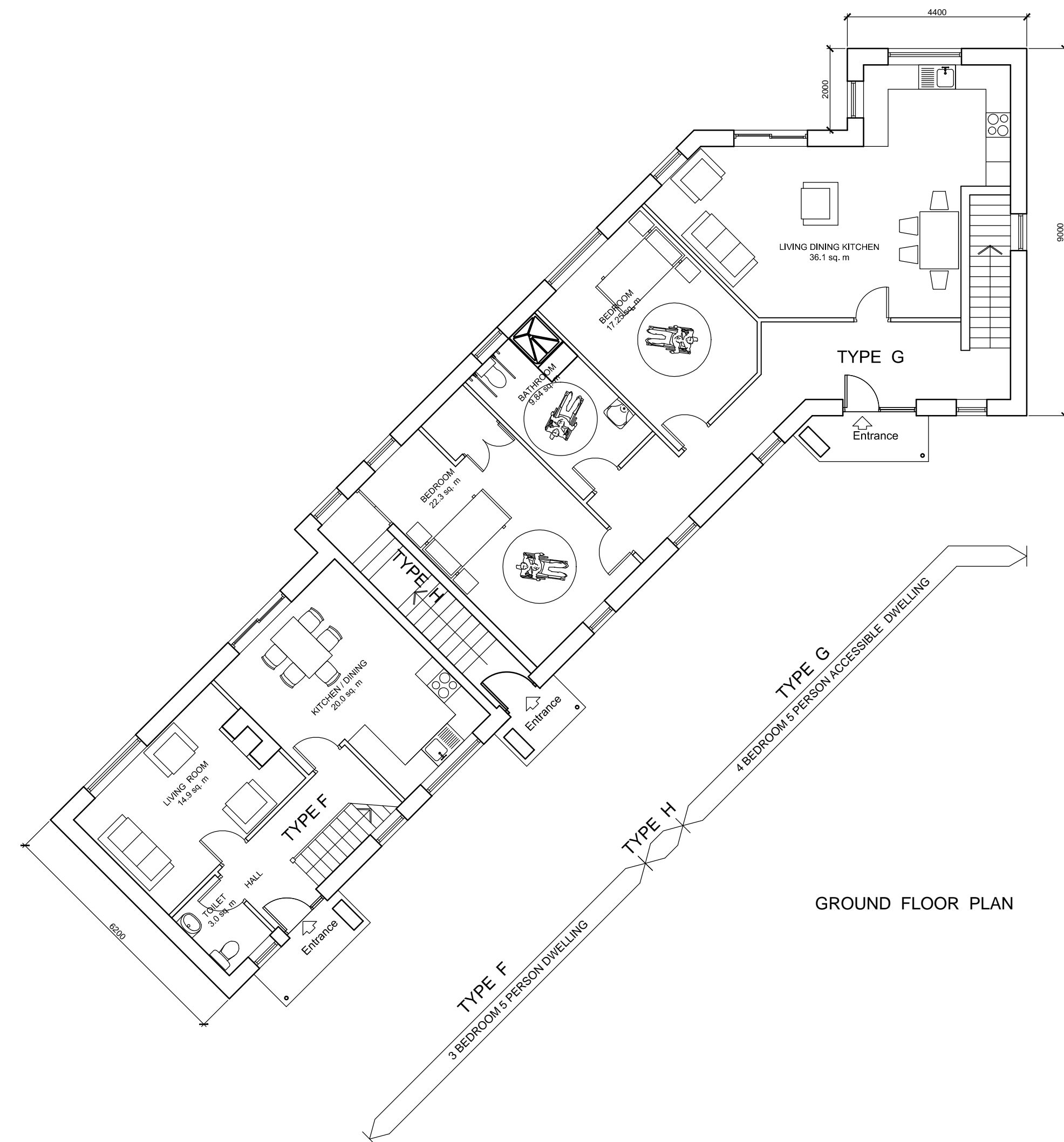

GROUND FLOOR PLAN

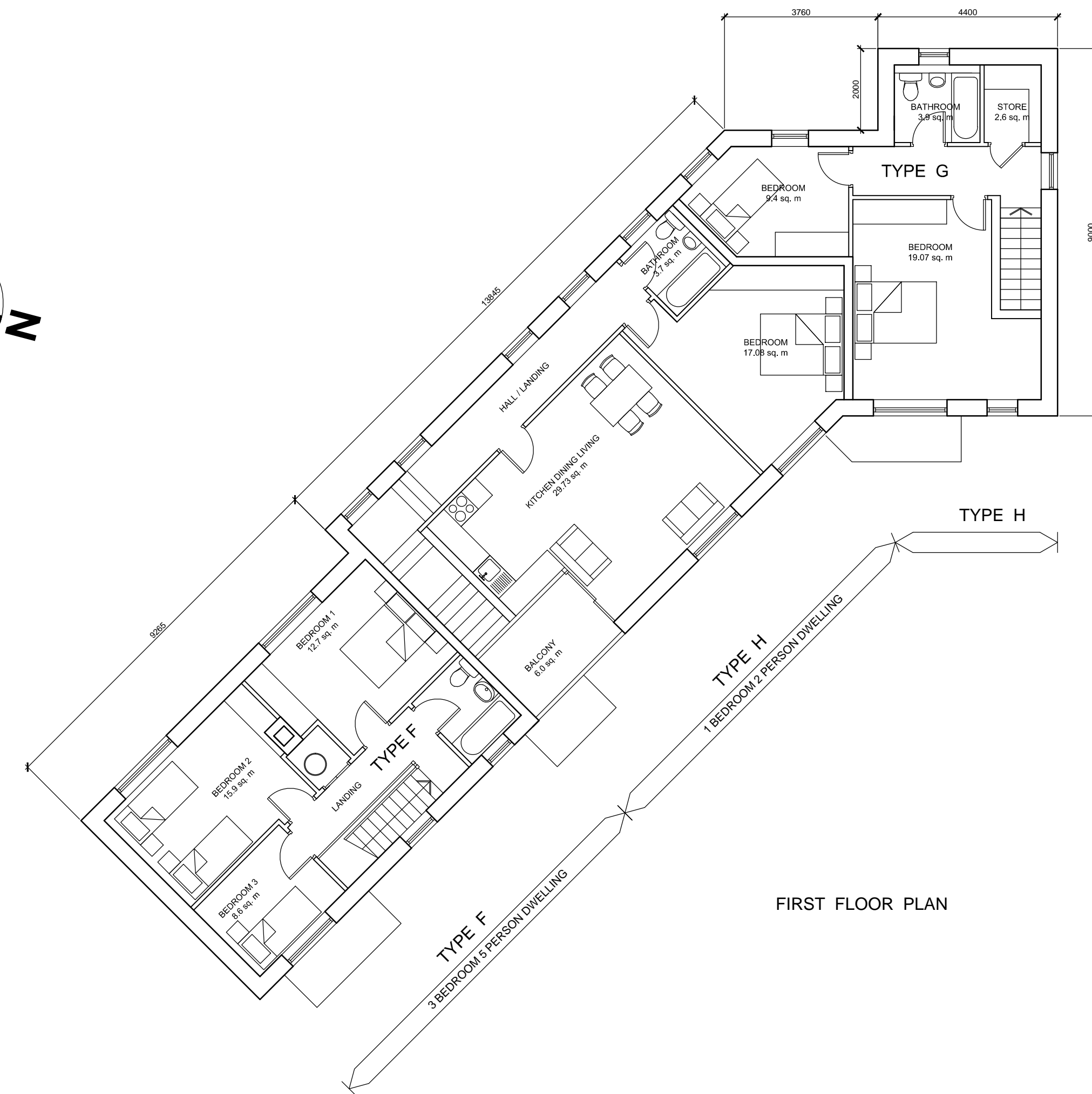
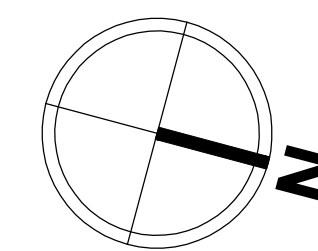

FIRST FLOOR PLAN

Rev.	Date	Drawn	Description

Do not scale from this Drawing, use figured dimensions only. Check all dimensions on site before commencing work. Report any discrepancies to Architect before proceeding. This Drawing and Designs thereon are copyright of the County Council. ©

© - Ordnance Survey Ireland. All rights reserved.
Licence number 2009/25/CCMAV
Dun Laoghaire-Rathdown County Council.



Job HOUSING REDEVELOPMENT AT FITZGERALD PARK
Drg DWELLING TYPE F, G & H

Scale - 1: 100 (A1)	Status - PART 8
Date - MARCH 2015	CAD Ref -
Job No - 1798	Drawing No - 09
Dm. Chd.	Rev -
<small>Architecture and Culture Department County Hall, Merrion Road, Dun Laoghaire, Co. Dublin. Telephone (01) 2054700. e mail architects@droccs.ie</small>	