

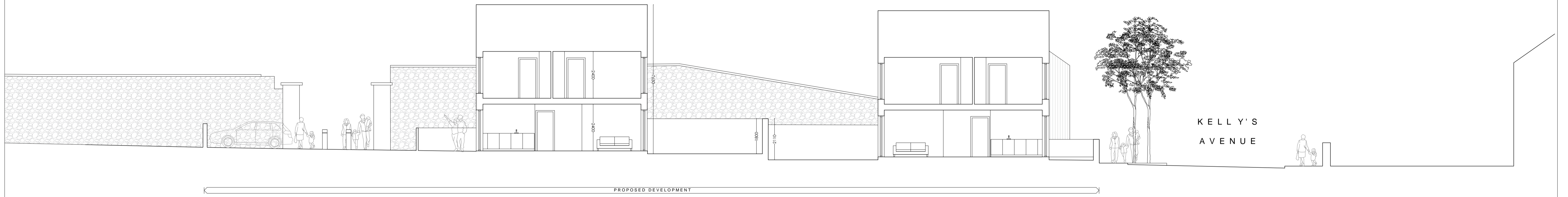

KEY PLAN



SECTION FF

SCALE 1:100

- ① Alucal timber windows
- ② Mild Steel galvanised and painted railing
- ③ Selected metal / timber / fibre cement cladding
- ④ Selected metal / fibre cement slate
- ⑤ Selected street trees
- ⑥ Opaque glass

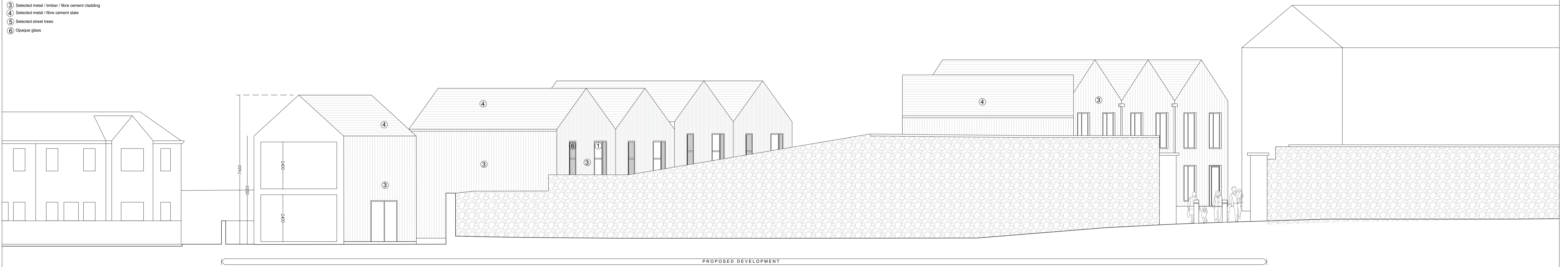

STABLE LANE ELEVATION EE

SCALE 1:100

- ① Alucal timber windows
- ② Mild Steel galvanised and painted railing
- ③ Selected metal / timber / fibre cement cladding
- ④ Selected metal / fibre cement slate
- ⑤ Selected street trees
- ⑥ Opaque glass



SECTION DD

SCALE 1:100

Do not scale from this Drawing, use figured dimensions only. Check all dimensions on site before commencing work. Report any discrepancies to Architect before proceeding. This Drawing and Designs thereon are copyright of the County Council. ©

© - Ordnance Survey Ireland. All rights reserved.
Licence number 2009/25/CCMA/
Dun Laoghaire-Rathdown County Council.



Job
PROPOSED NEW HOUSING AT
GEORGES PLACE, DUN LAOGHAIRE

Drg
PROPOSED Elevations
12no. 2 BED UNITS

Scale - 1:100	Status - PART 8
Date - 14/06/2016	CAD Ref -
Job No - 1804	Drawing No - P004
Chd.	Rev
Architects Department County Hall, Marine Road, Dun Laoghaire, Co. Dublin. Phone (01) 2854700 Fax (01) 2300391	