

NORTH WEST FACING SITE ELEVATION A-A

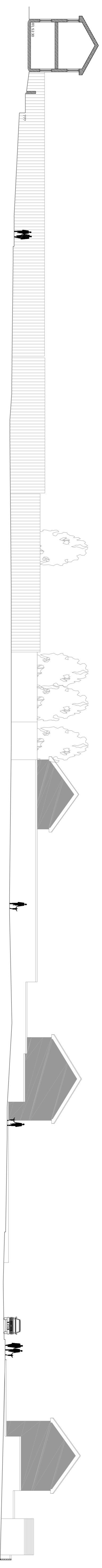

SOUTH WEST FACING SITE ELEVATION B-B

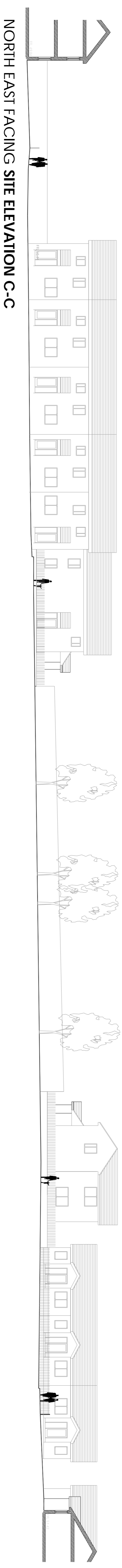

NORTH EAST FACING SITE ELEVATION C-C

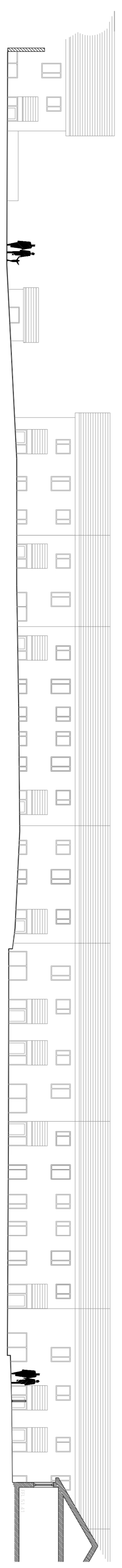

SOUTH EAST FACING SITE ELEVATION D-D

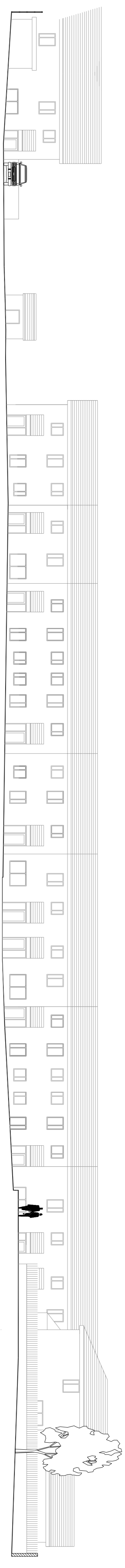

SOUTH EAST FACING SITE ELEVATION E-E

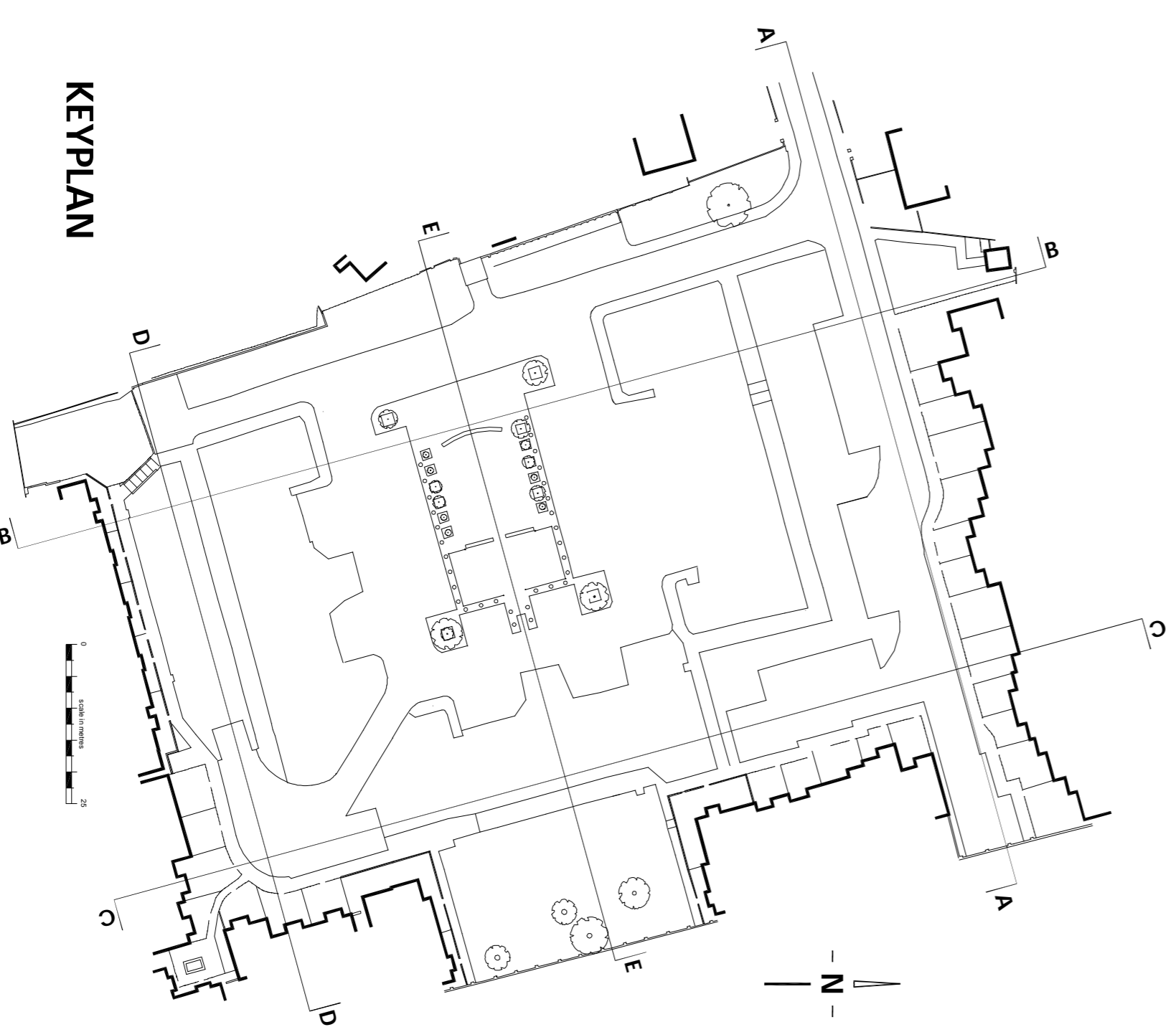

KEYPLAN

Do not scale from this drawing. Use figure dimensions only. Check all dimensions on site before commencing work. Report any discrepancies to Technical Survey Planning. This drawing and design features are subject to the survey results.

© Ordnance Survey Ireland. All rights reserved.
 License number 2008/250/CMA/
 Dún Laoghaire-Rathdown County Council



Job	Scale - 1:200	Status -
Rosemount Court Redevelopment	Date - 20150309	Part VIII
DRG	Job No - 659	CD Ref -
Existing Site Elevations	DRN / NS - CHD	Drawing No - 02
	Architect's Department - Dún Laoghaire, Co. Dublin	Rev - 00
	Phone (01) 2067000 Fax (01) 2067000	