

Section A-A

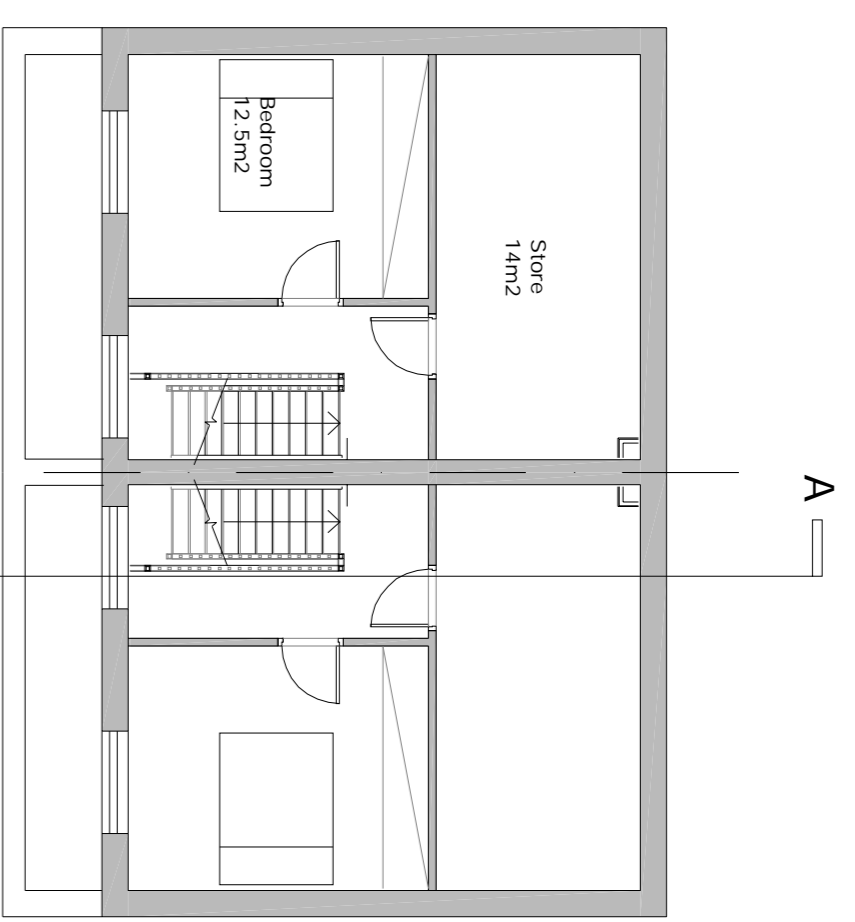

Second Plan

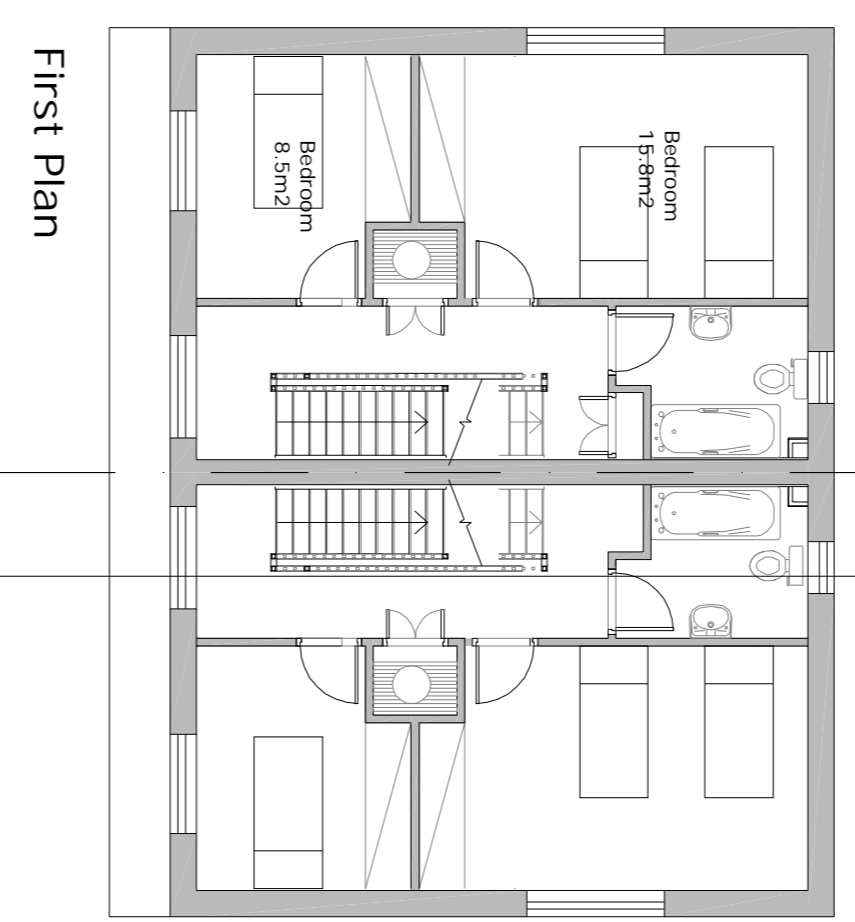

First Plan

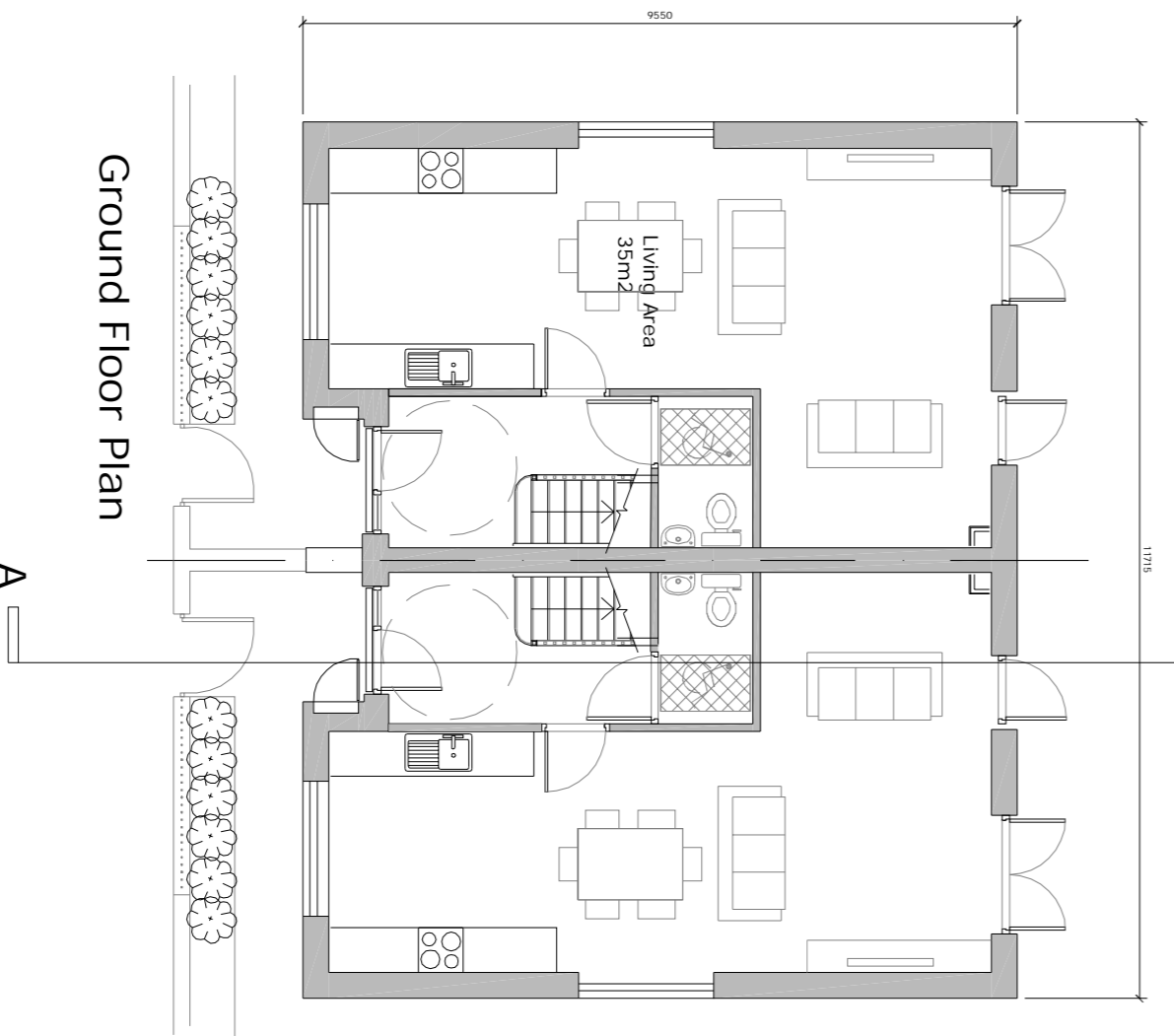

Ground Floor Plan

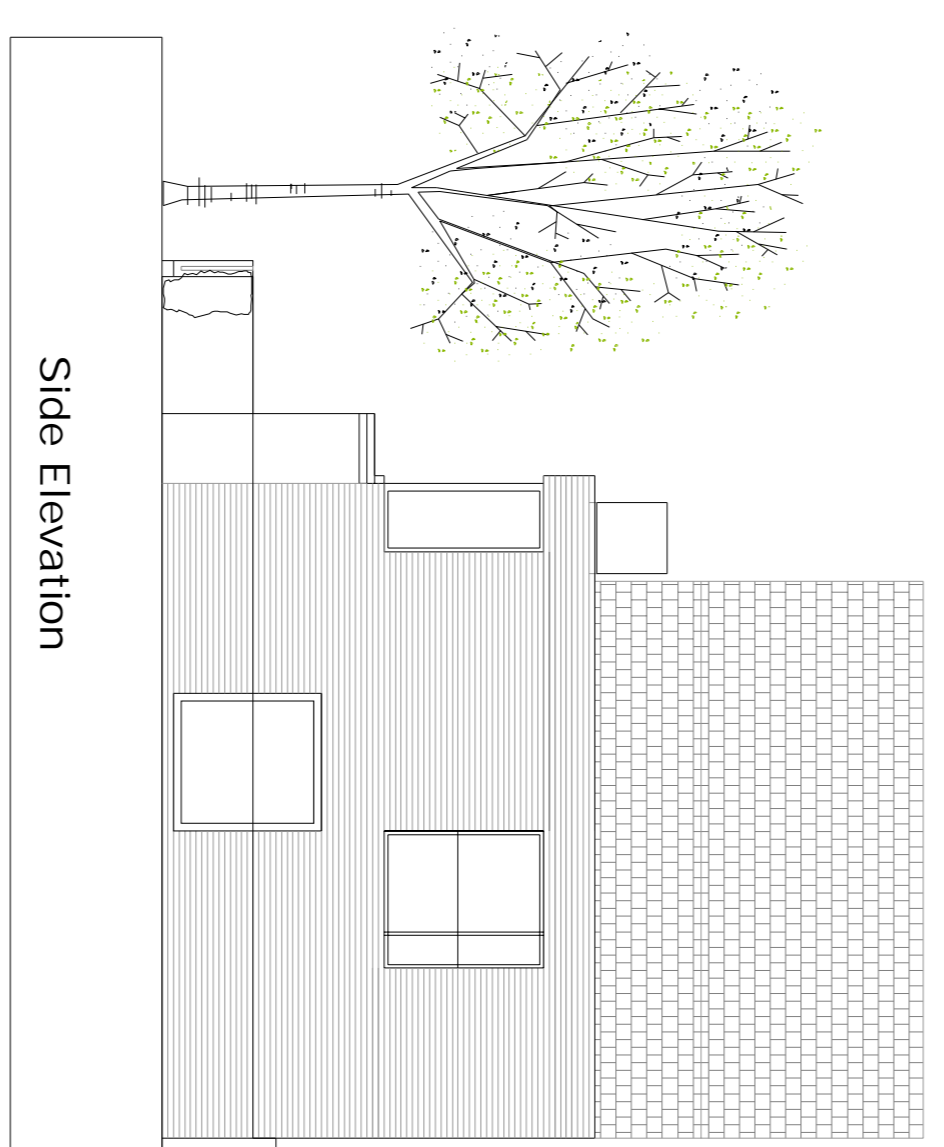

Side Elevation

Line showing height of proposed wall to roof

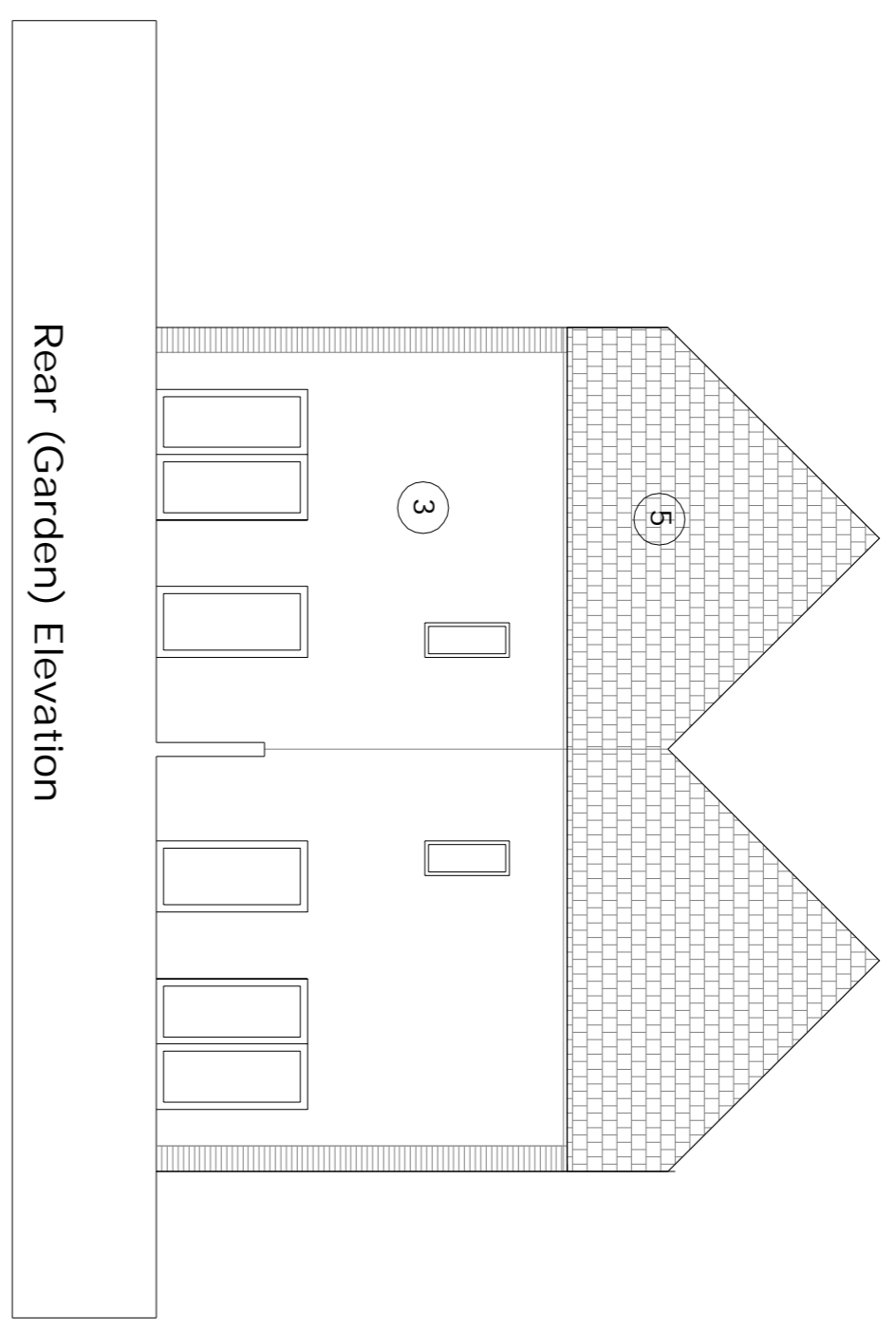

Rear (Garden) Elevation

- Note:
-Solar hot water or Photo Voltaics will be provided on appropriate facing roofs to comply with Renewable Energy requirement
- Materials Legend**
1. Facing brick
 2. Coloured Render
 3. Render
 4. Alu Clad Timber Windows/Doors
 5. Fibre Cement slates

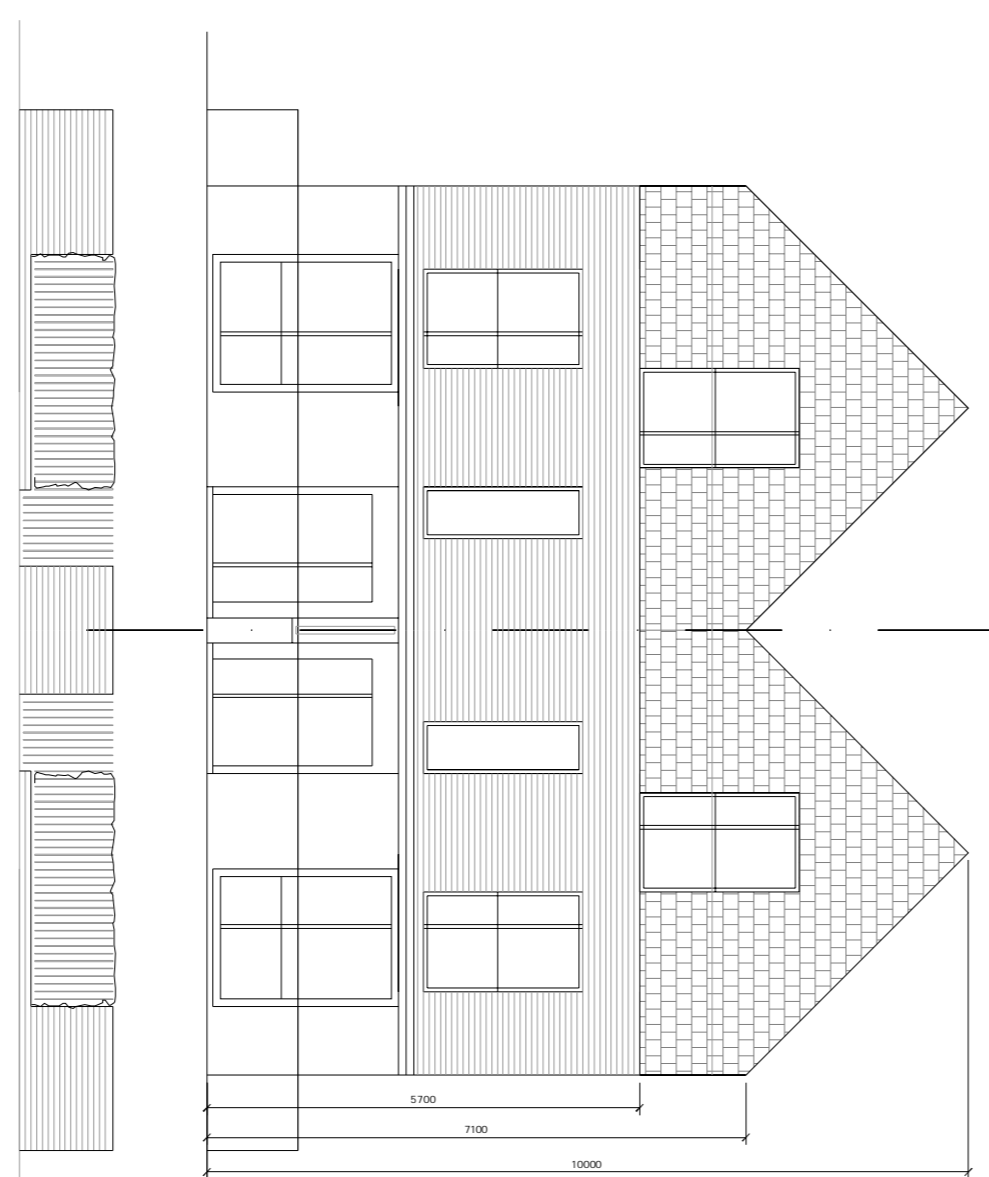

Front (Street) Elevation

Line showing height of proposed boundary wall / railings

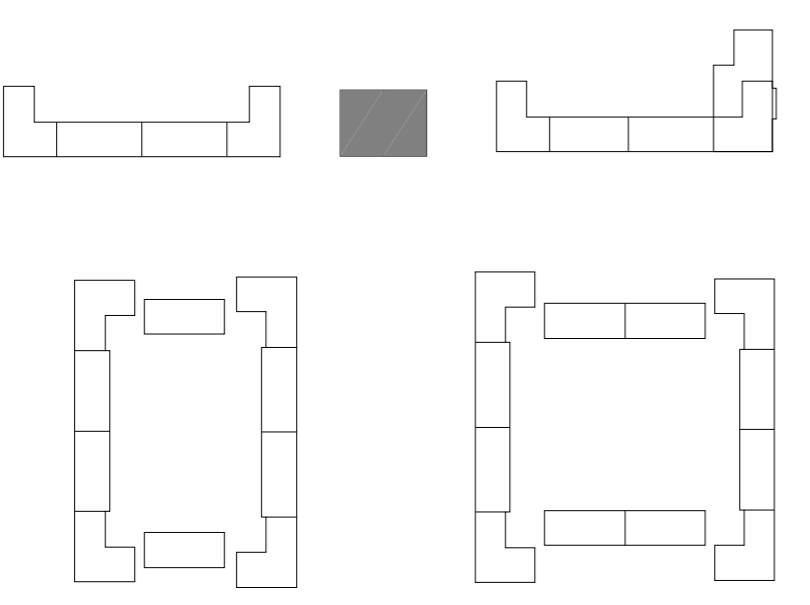

Do not scale from this Drawing, use figured dimensions only. Check all dimensions on the before commencing work. Report any discrepancies to Architect before proceeding. The Drawing and Design herein are copyright of the Council. ©

Rev	Date	Drawn	Description

© Cadogan Survey, Ireland. All rights reserved.
License Number 201925CCMA/
Dun Laoghaire-Rathdown County Council



Job	Rosemount Court Redevelopment	Status	Part VIII
Dwg	Type D	Scale	1:250
	3 bed 5 person	Date	20150309
		Job No.	20150309
		Dwn NS	659
		Chd	07
		Architects Department	
		County Hall, Market Road, Donaghmore, Co. Dublin	
		Phone: (01) 2825250 Fax: (01) 2825251	
		CAD Ref	
		Drawing No	07
		Rev	00