

Cross Section A-A

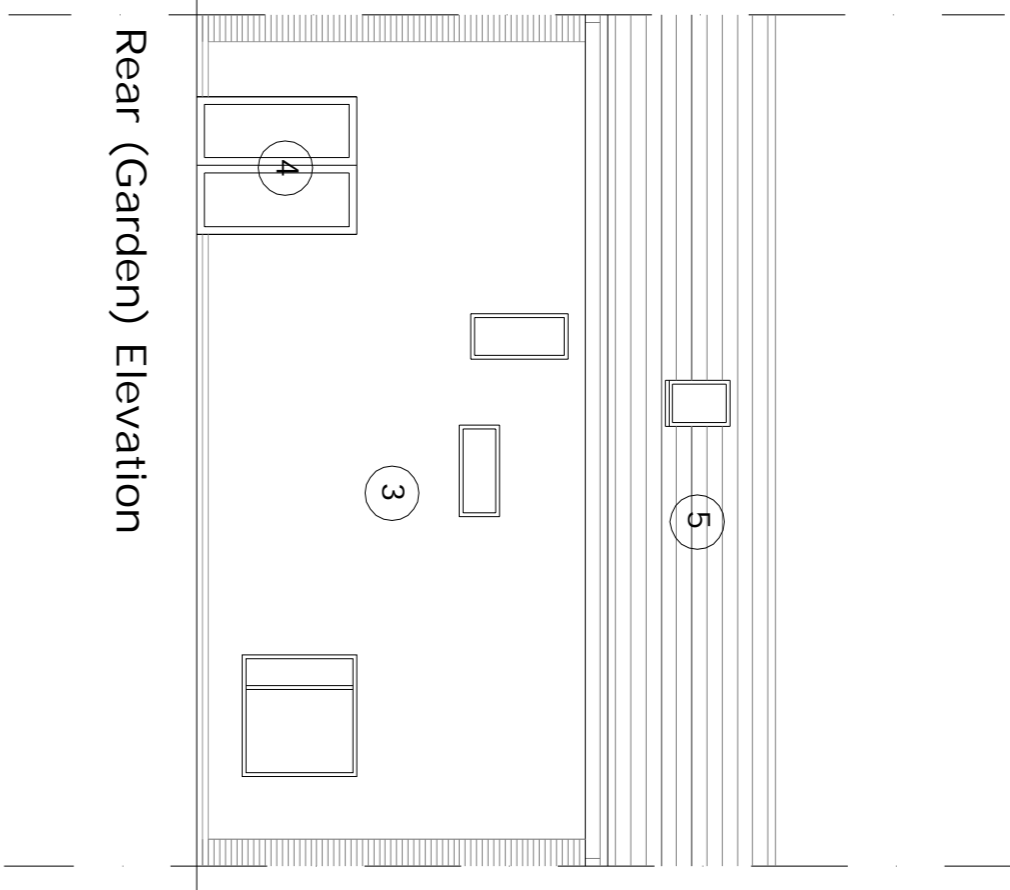

Rear (Garden) Elevation

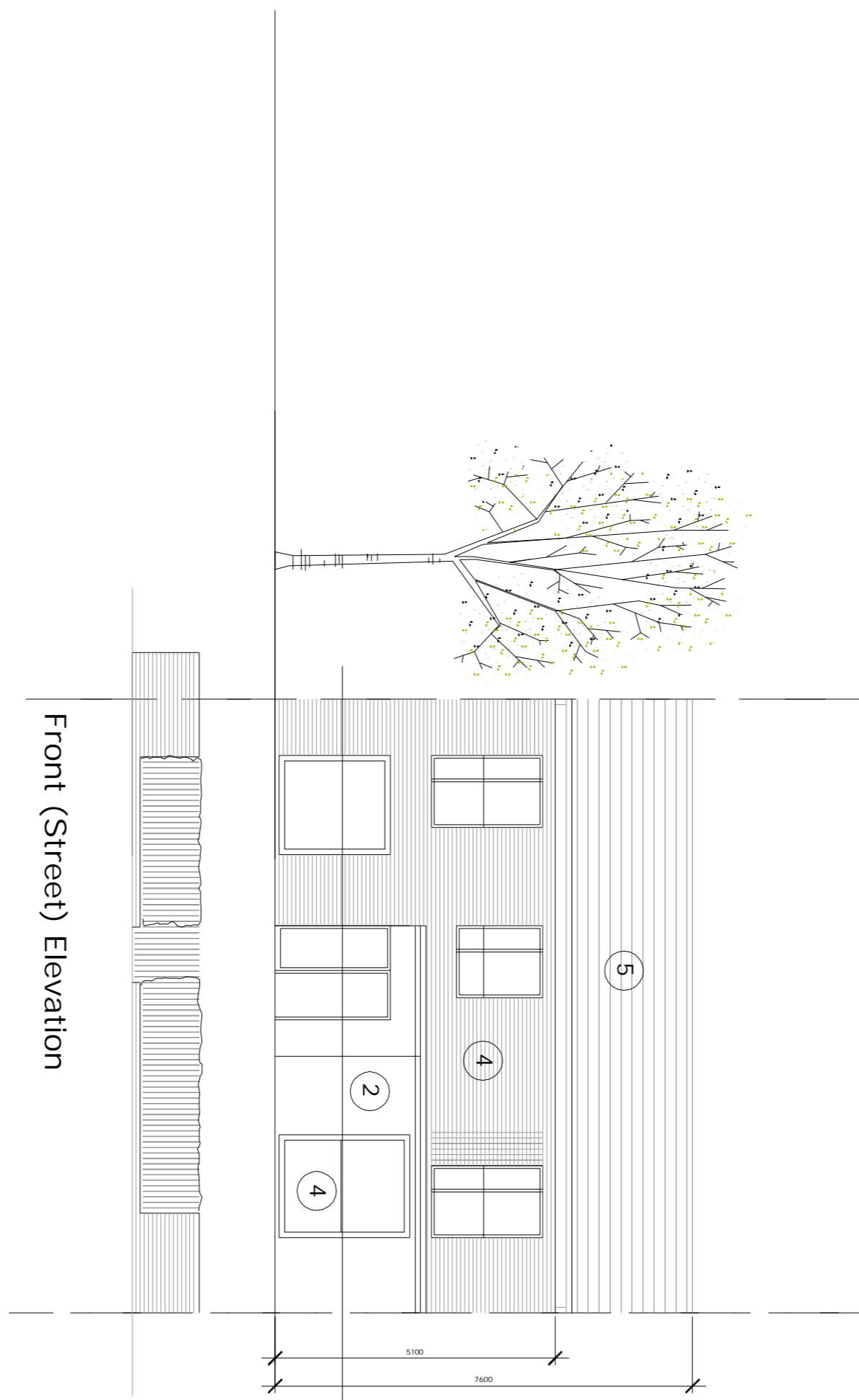

Front (Street) Elevation

Line showing height of proposed boundary wall / railings

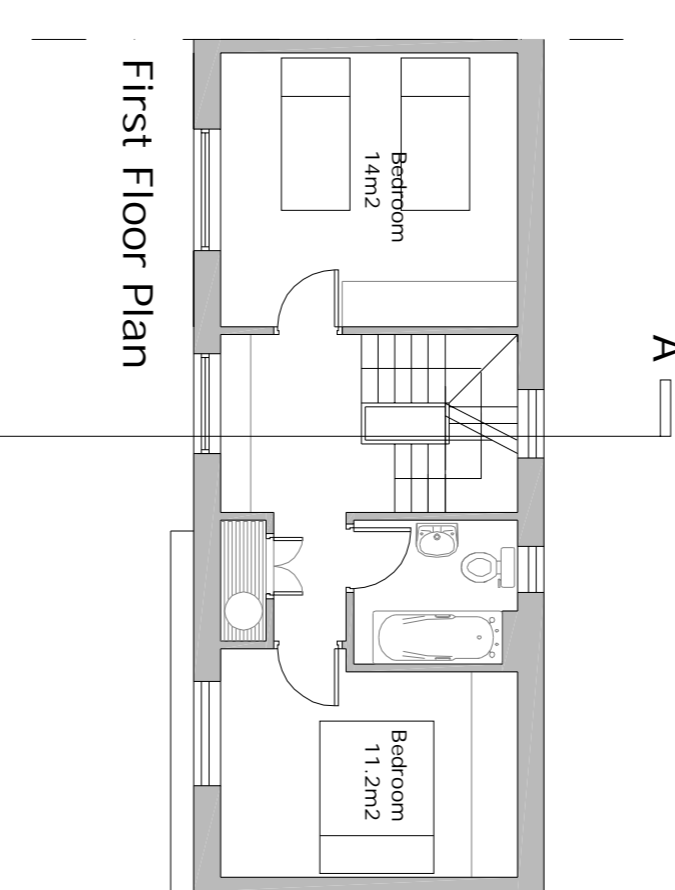

First Floor Plan

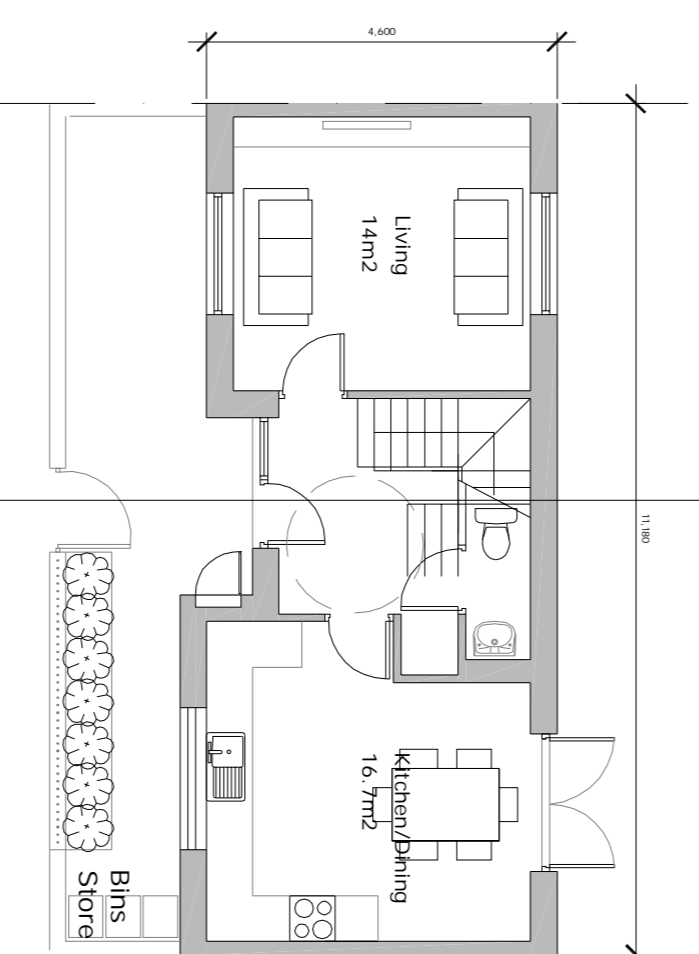

Ground Floor Plan

Note:  
 -Solar hot water or Photo Voltaics will be provided on appropriate facing roofs to comply with Renewable Energy requirement  
 Roof window to south facing roofs only

Materials legend

1. Facing brick
2. Coloured Render
3. Render
4. Alu Clad Timber Windows/Doors
5. Fibre Cement slates

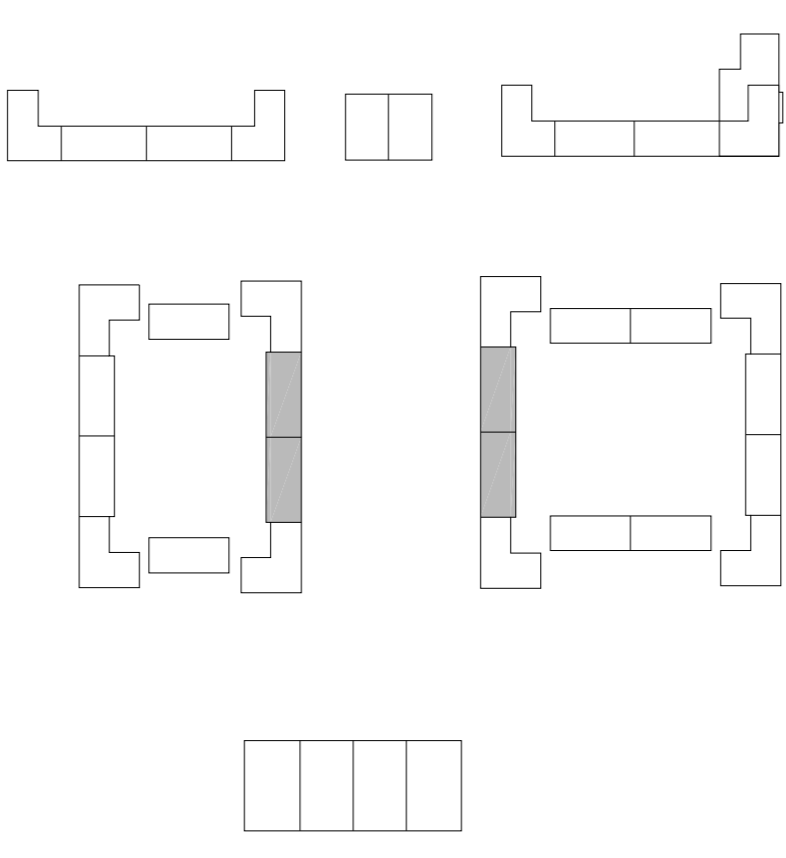

80% scale from this Drawing, use figure dimensions only. Check all dimensions on site before commencing work. Report any discrepancies to the client before proceeding. This Drawing and design is valid in respect of the stated details.

© - Ordinance Survey, Ireland. All rights reserved.  
 License number 2008/250/CMA/  
 Dun Laoghaire-Rathdown County Council.



Job	Rosemount Court Redevelopment	Scale -	1:100	Status -	Part VIII
Job No.	20150309	Date -	20150309	CAD Ref -	
Drawn By	CHL	Job No.	659	Drawing No.	Rev -
Checked By		Drawn By	659/08	Drawing No.	00
Architects Department	City of Dublin, Co. Dublin	Architects Department	City of Dublin, Co. Dublin	Phone (01) 2081200	Fax (01) 2080391