

LOCATION PLAN 1:1000

SITE OUTLINED IN RED EXTRACT FROM OS MAP 3393/20



EXISTING



PROPOSED SITE PLAN



EXISTING SITE PLAN 1:500

SITE OUTLINED IN RED

PROPOSED AREA FOR ENVIRONMENTAL IMPROVEMENT OUTLINED IN BLUE

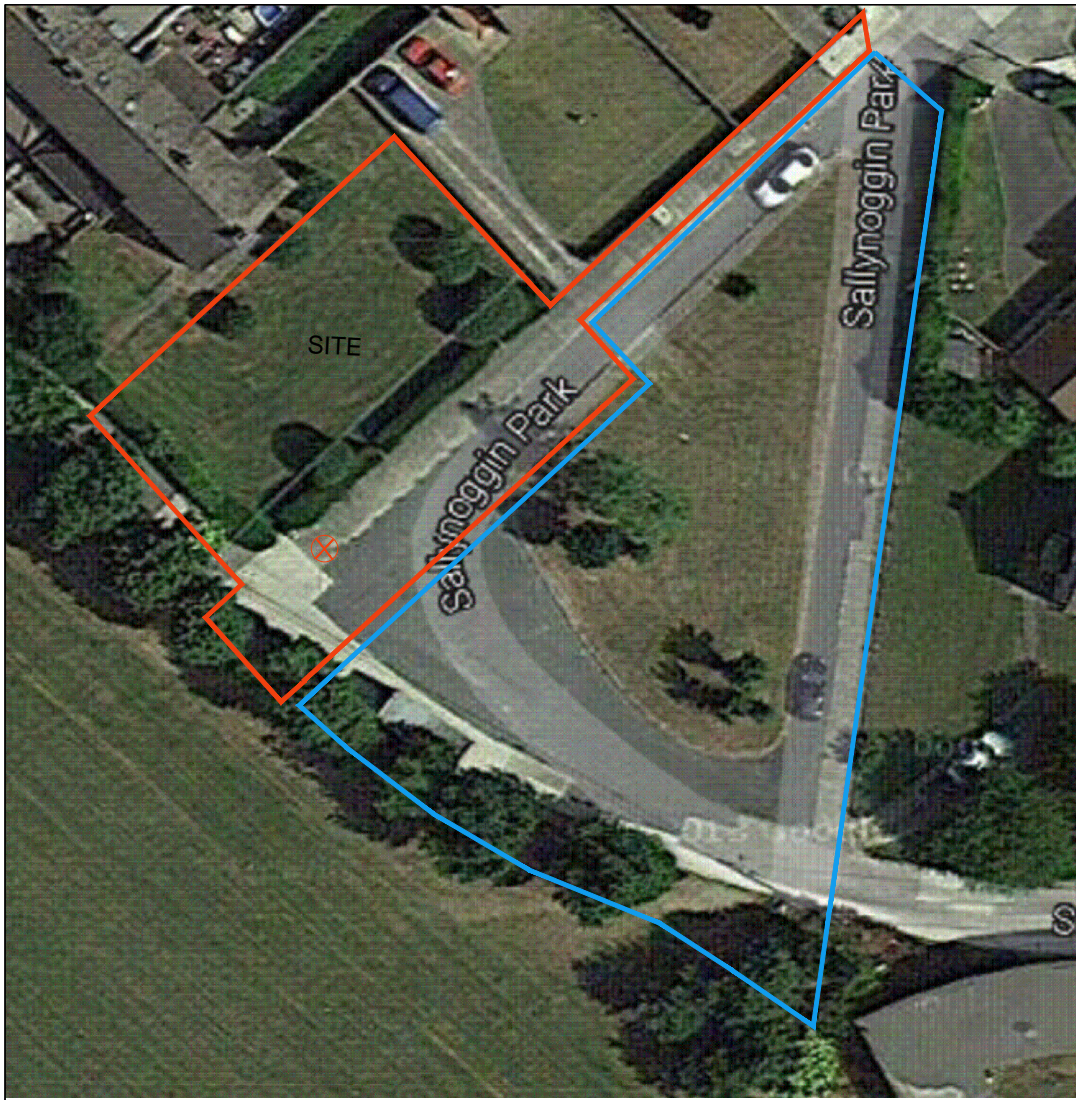

✗ SITE NOTICE

Note : All drainage to be designed and installed in accordance GDSDS SUDS guidelines

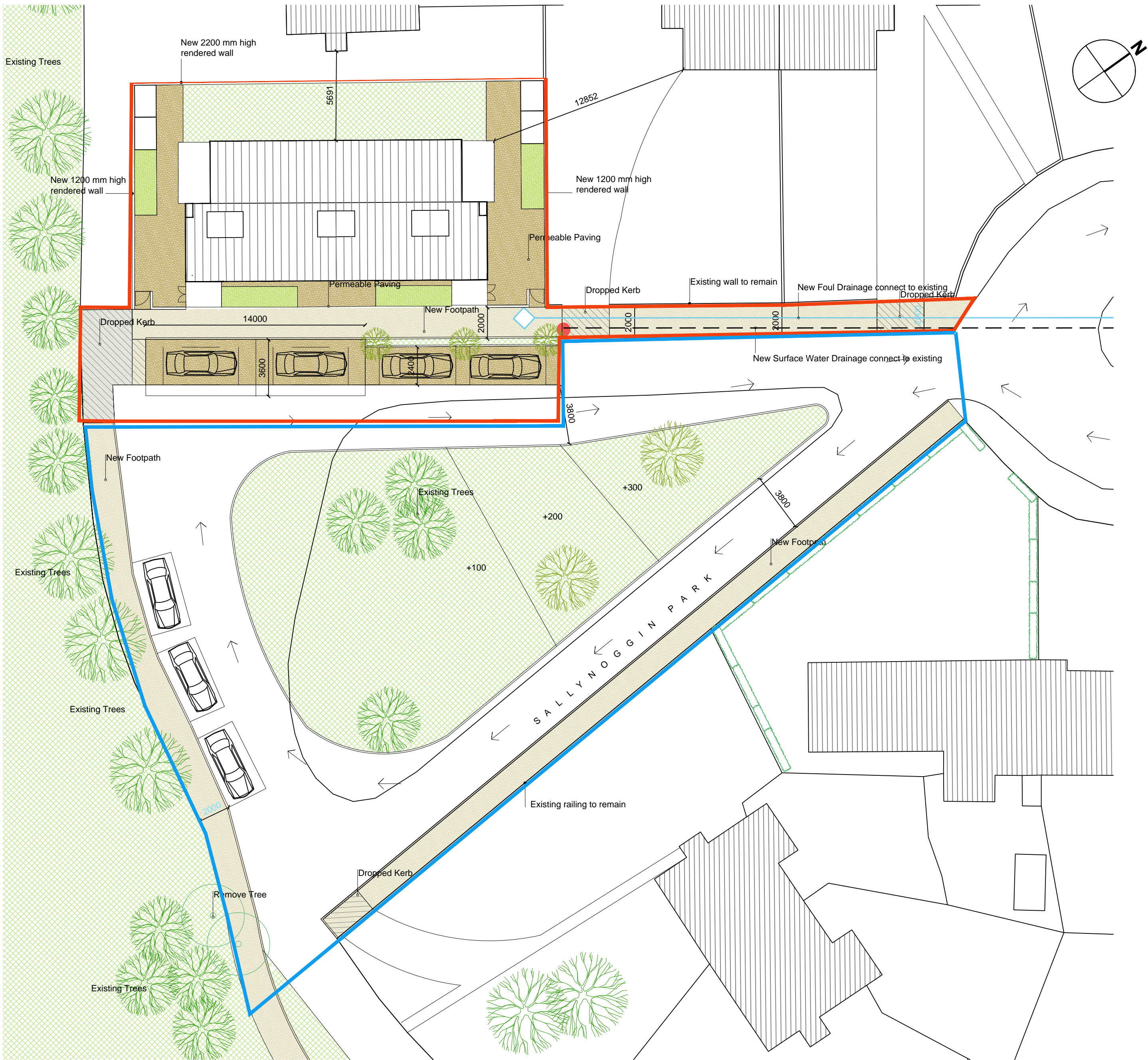

PROPOSED SITE PLAN 1:200

Rev.	Date	Drawn	Description

Do not scale from this Drawing, use figured dimensions only. Check all dimensions on site before commencing work. Report any discrepancies to Architect before proceeding. This Drawing and Designs thereon are copyright of the County Council. ©



PROPOSED HOUSING DEVELOPMENT  
AT  
SITE ADJACENT TO 49 SALLYNOGGIN PARK  
Drg  
PROPOSED PLANS/SECTION/ELEVATIONS

Scale - AS SHOWN		Status - Part 8	
Date -		CAD Ref -	
Job No -		Drawing 01	Rev -
Drm.	Chd.		
Architects Department County Hall, Marine Road, Dun Laoghaire, Co. Dublin. Phone (01) 2054700 Fax (01) 2300391			