

A1

DO NOT SCALE

File: 100119017-ATK-ZZ-00-DR-CE-090004.dwg
Date: May 07, 2026 - 7:19pm
Plotted by: R047722

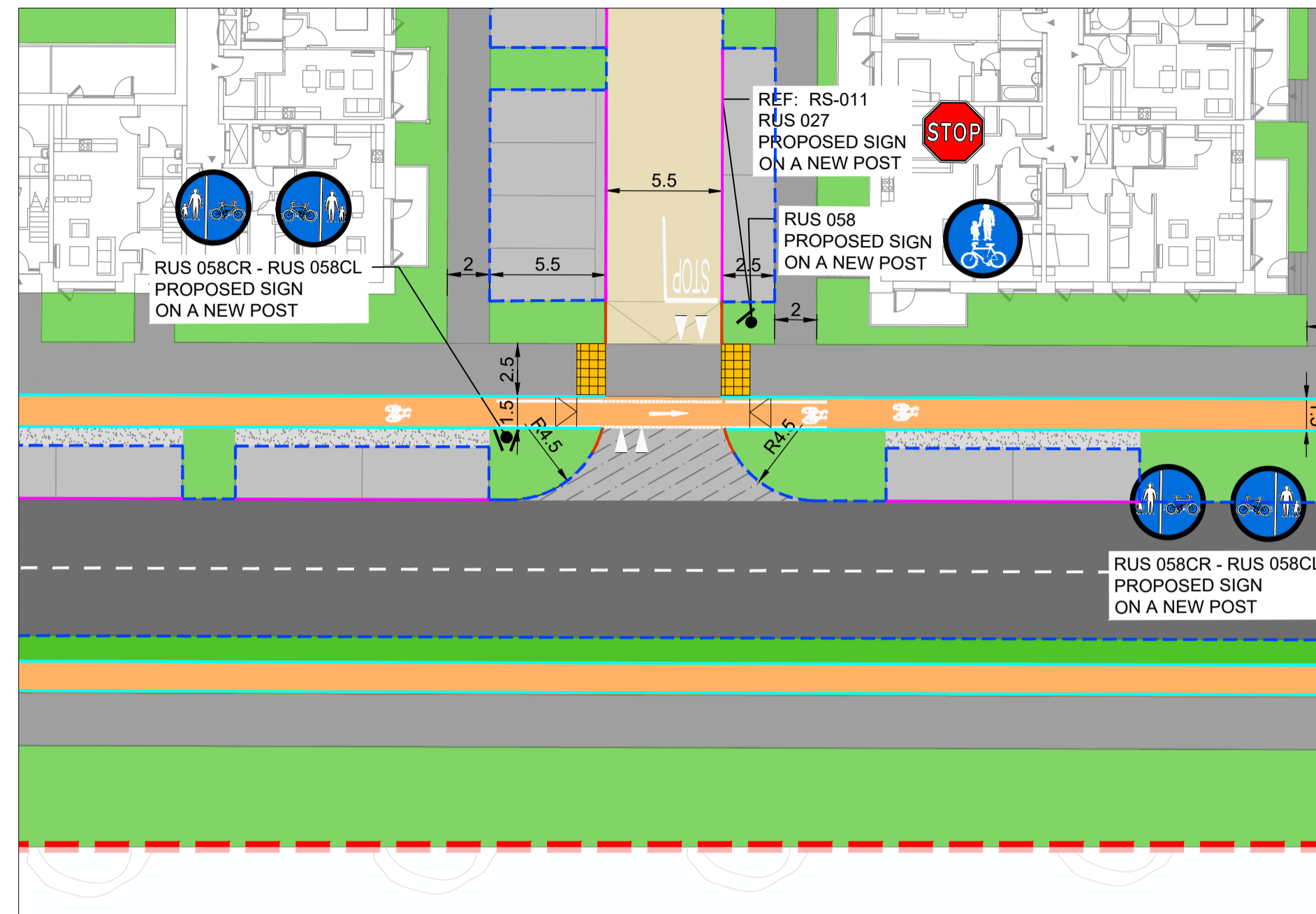

JUNCTION 01

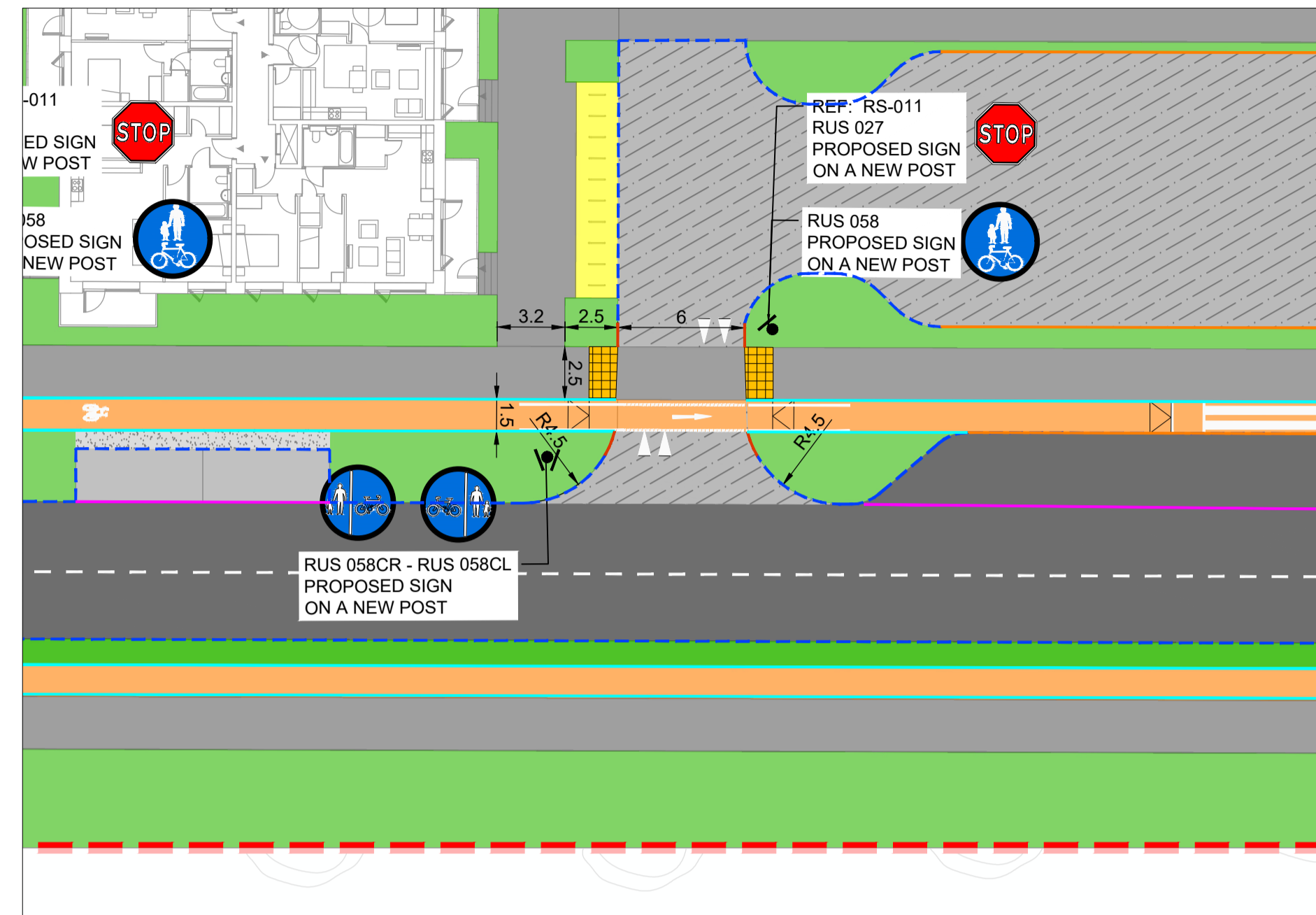

JUNCTION 02

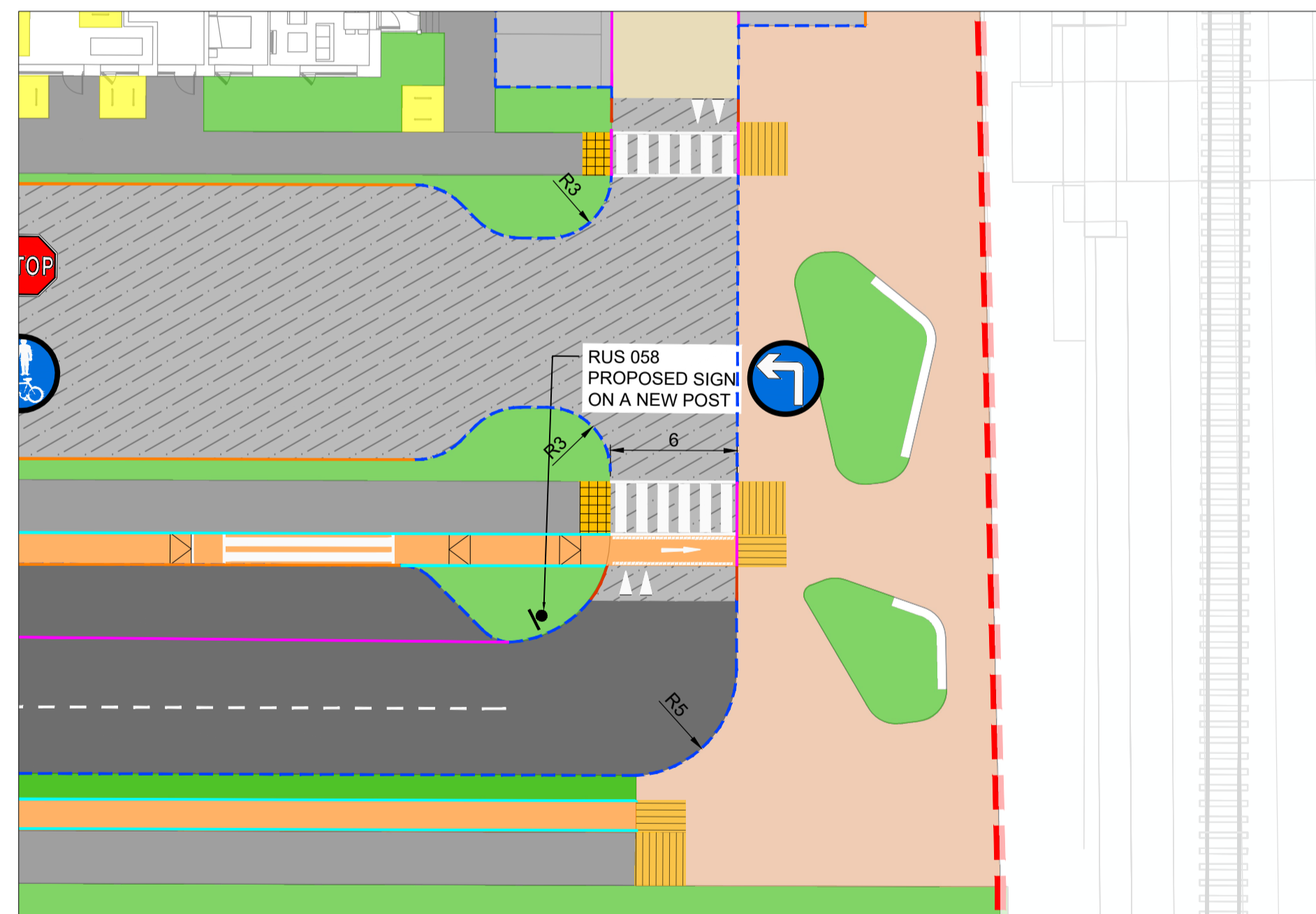

JUNCTION 03

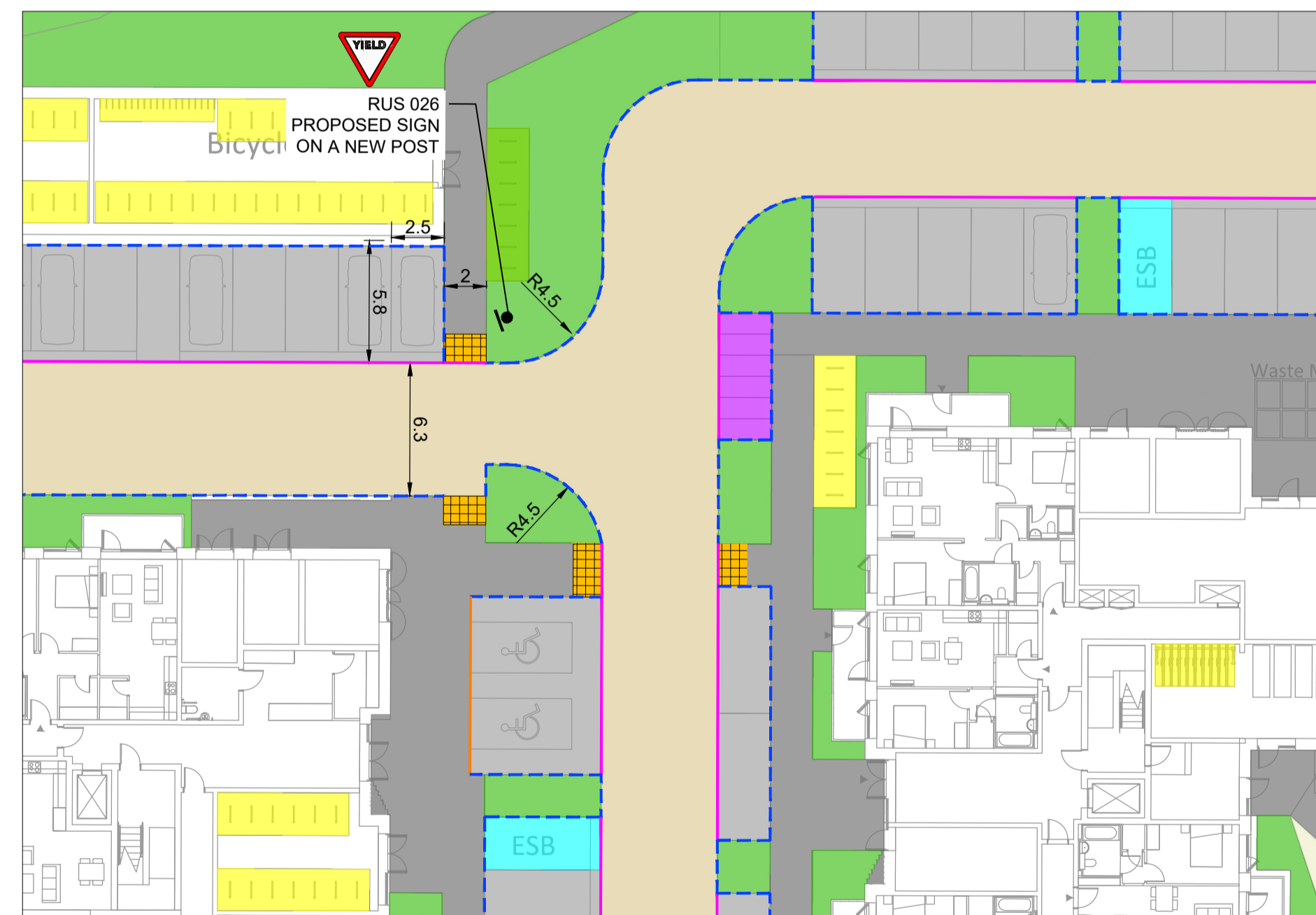

JUNCTION 04

GENERAL NOTES

1. ALL DIMENSIONS ARE IN MILLIMETRES UNLESS NOTED OTHERWISE
2. ONLY WRITTEN DIMENSIONS SHALL BE USED. NO DIMENSIONS SHALL BE SCALED FROM THE DRAWINGS
3. ALL LEVELS ARE IN METRES AND ARE TO MALIN HEAD DATUM
4. ALL COORDINATES ARE IN METRES AND ARE TO IRISH TRANSVERSE MERCATOR
5. DRAWINGS ARE TO BE READ IN CONJUNCTION WITH THE SPECIFICATION

LEGEND:

- - - SITE BOUNDARY
- FOOTPATH
- LANDSCAPING AS PER LANDSCAPING DETAILS
- LOCAL STREET
- HOMEZONE STREET
- SHARED PATH
- DEVELOPMENT PARKING
- PARKING BUFFER
- CYCLE STORAGE
- MOTOR CYCLE STORAGE
- ESB PARKING
- RASIED TABLE
- CYCLE PATH
- GRASS CRETE
- BACK GARDEN
- PROPOSED LOCATION OF DART STATION
- UNCONTROLLED TACTILE PAVING
- SHARED TACTILE PAVING
- SIGN POST
- - - KERB TYPE A (125mm UPSTAND KERB)
- - - KERB TYPE B (0-6mm FLUSH KERB)
- - - KERB TYPE B (50mm UPSTAND KERB)
- - - KERB TYPE D (TRANSITION KERB)
- - - KERB TYPE E (DROP KERB)

Purpose FOR PLANNING

Title		PROPOSED JUNCTION LAYOUT PLAN			
Original Scale	Design/Drawn	Checked	PF	Authorized	KB
1:250 @ A1	IC				
1:500 @ A3	Date 07.05.26	Date 07.05.26	Date 07.05.26	Date 07.05.26	
Status	Drawing Number		Rev		
P	100119017-ATK-ZZ-00-DR-CE-090004		-		

© ORDNANCE SURVEY IRELAND LICENSE No. AR 0082521
ORDNANCE SURVEY IRELAND & GOVERNMENT OF IRELAND

Rev	Description	By	Date	Chkd	Auth
-	FOR PLANNING	IC	07.05.26	PF	KB

AtkinsRéalis
DUBLIN | CORK | GALWAY | DUNDALK

ATKINS HOUSE, 150-155 AIRSIDE BUSINESS PARK, SWORDS, DUBLIN, K67 K9W4.
Tel: +353 1 810 8000 Email: info.ie@atkinsrealis.com

Atkins House, 150-155 Airside Business Park, Swords, Co. Dublin
Tel: +353 01 810 8000 Fax: +353 01 810 8001

Unit 2B, 2200 Cork Airport Business Park, Cork
Tel: +353 021 429 0300 Fax: +353 021 429 0360

1st Floor Technology House Parkmore Technology Park, Galway
Tel: +353 091 758 050 Fax: +353 091 779 830

Client	AEVAL UNLIMITED COMPANY
Project	WOODBROOK DART GATEWAY