

1 AT - A2E1
1:100

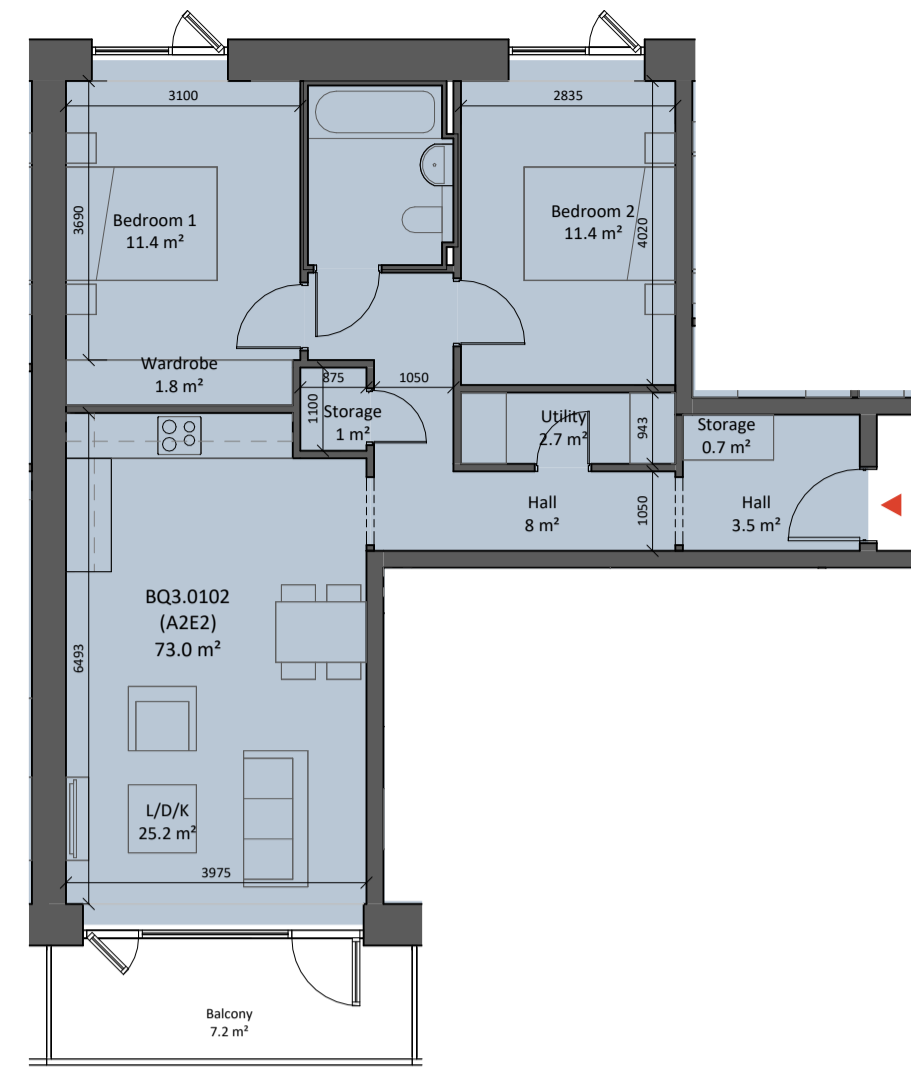

2 AT - A2E2
1:100

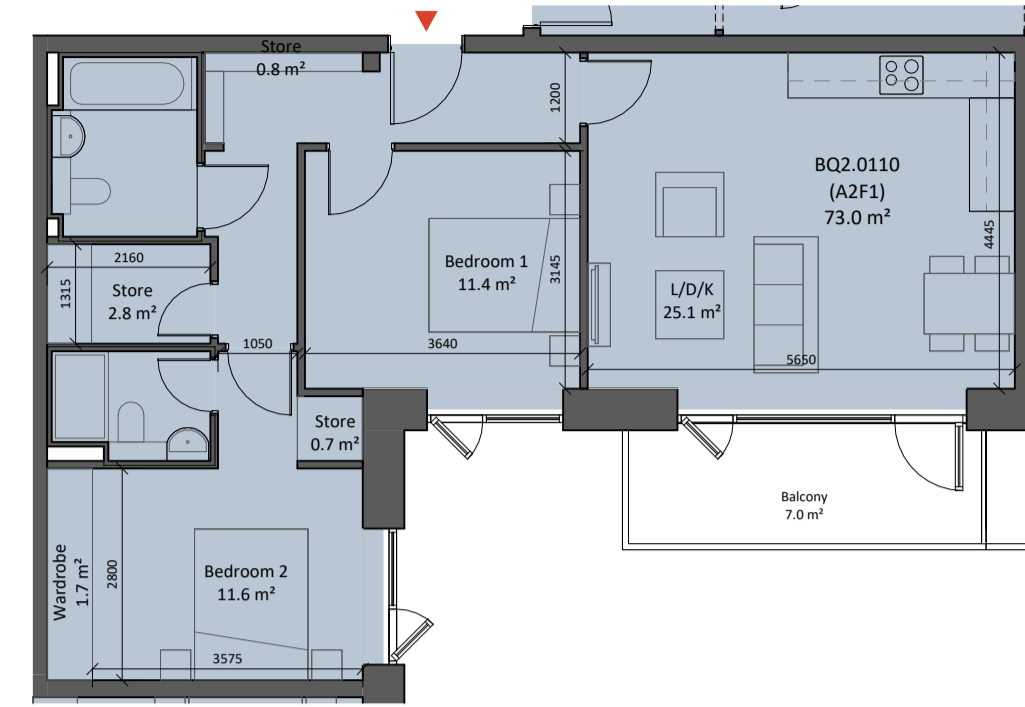

3 AT - A2F1
1:100

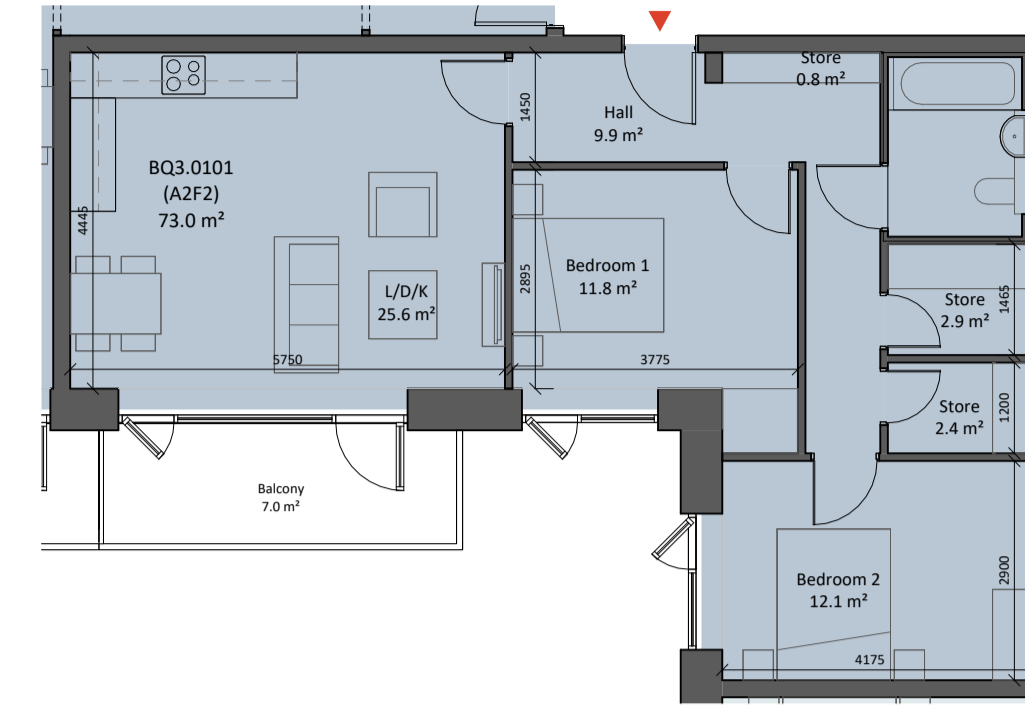

4 AT - A2F2
1:100

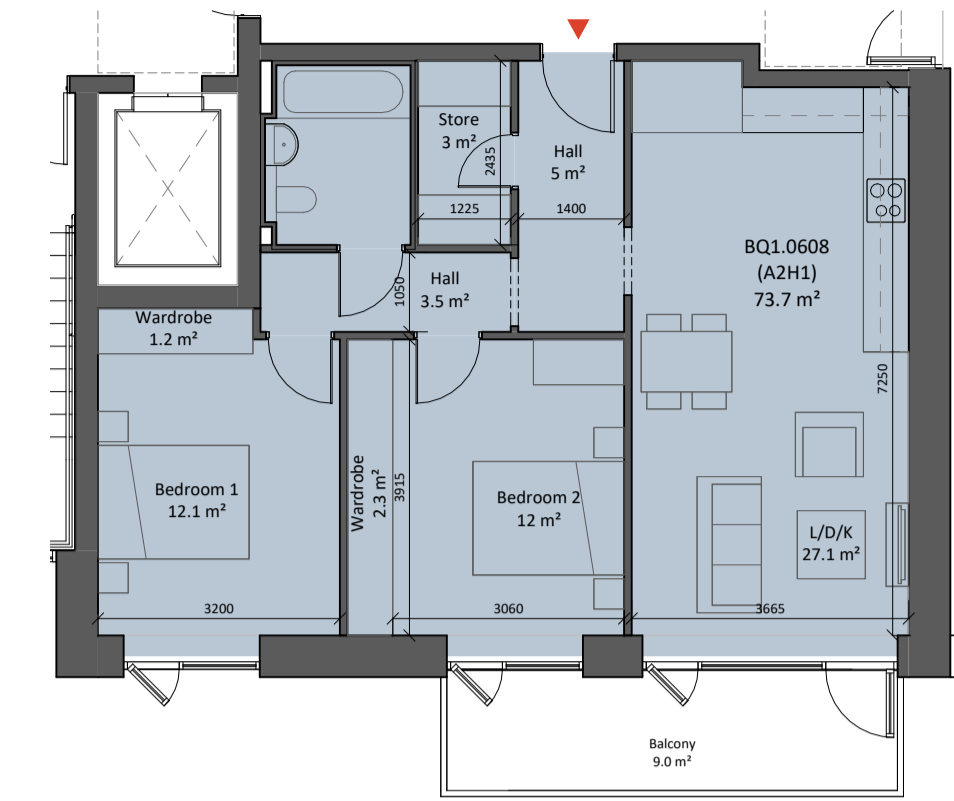

5 AT - A2H1
1:100

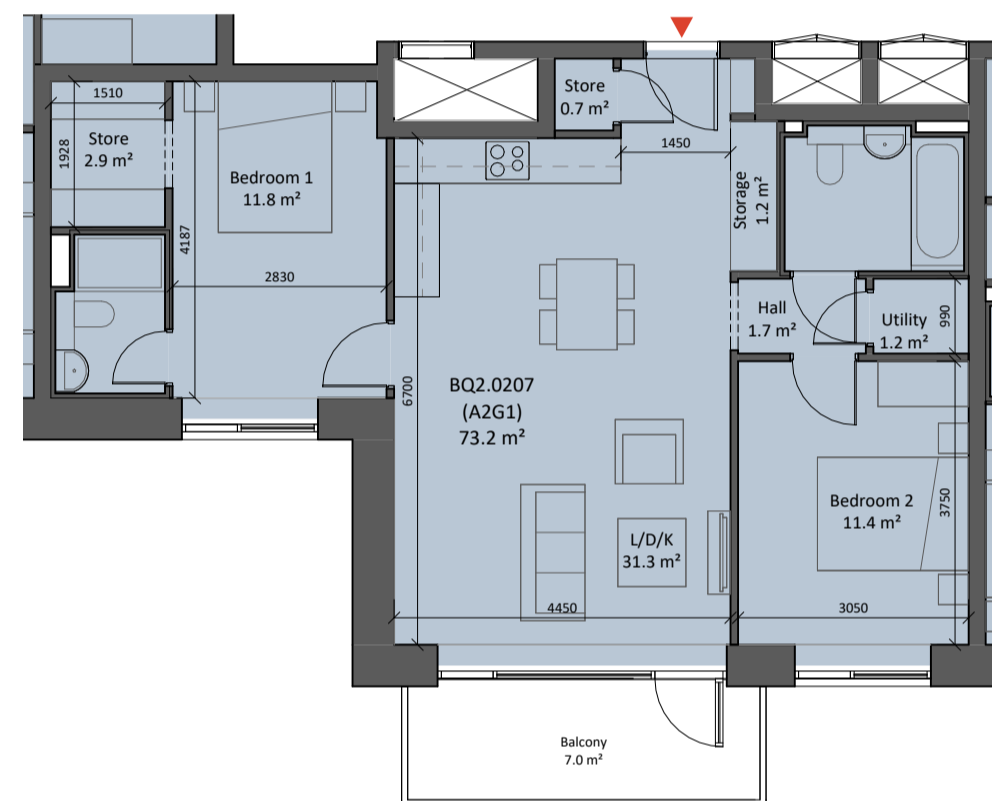

6 AT - A2G1
1:100

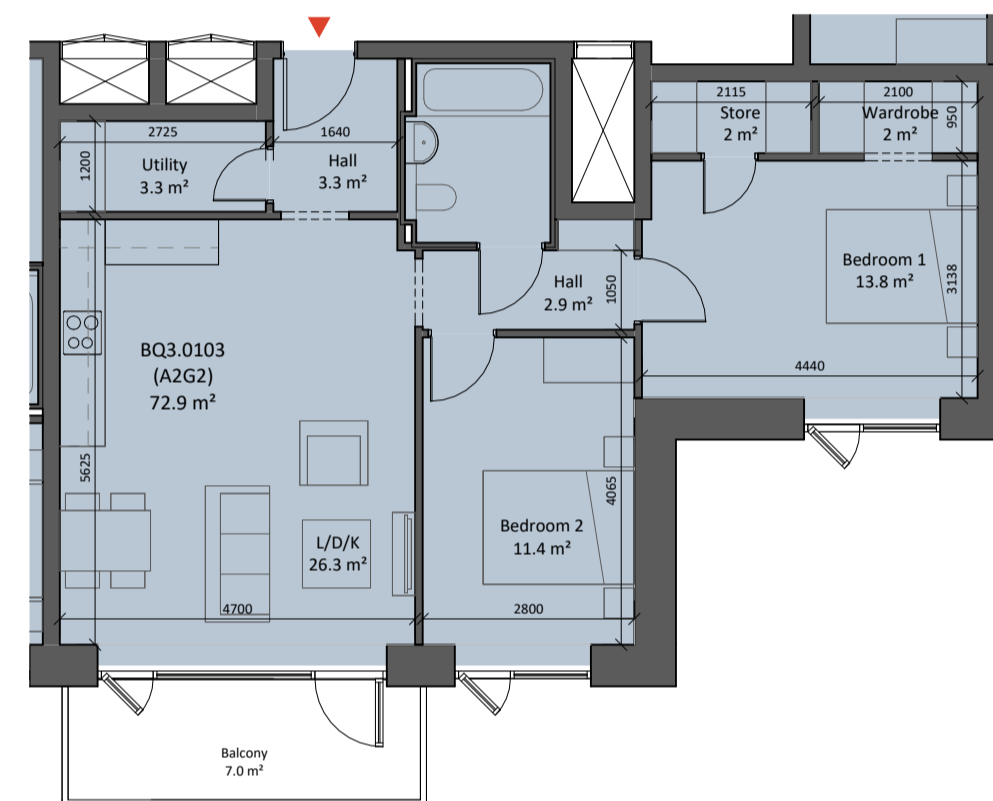

7 AT - A2G2
1:100

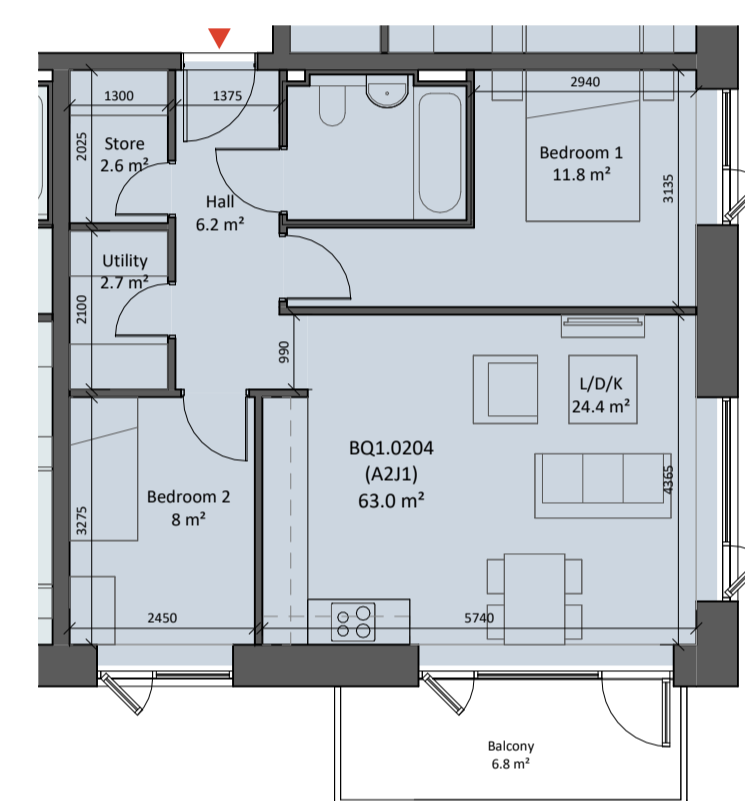

8 AT - A2J1
1:100

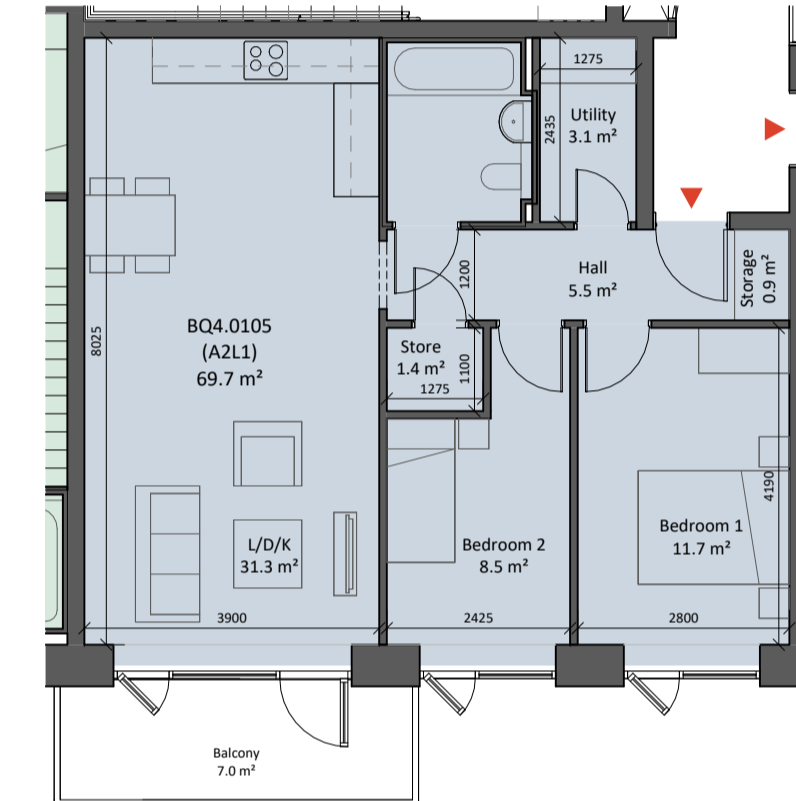

9 AT - A2L1
1:100

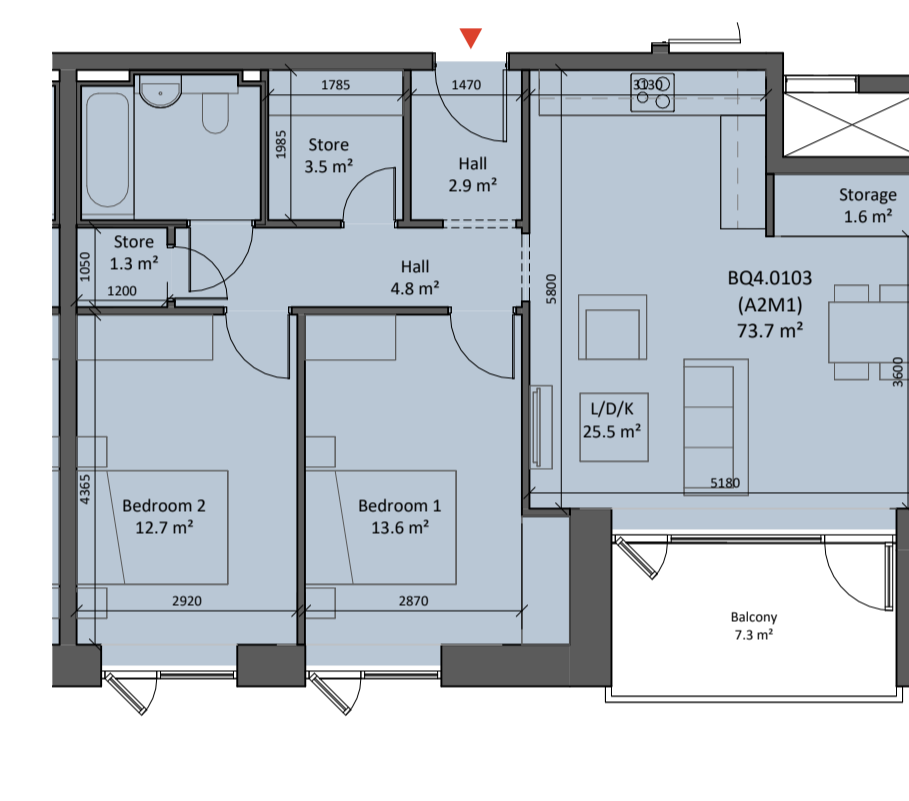

10 AT - A2M1
1:100

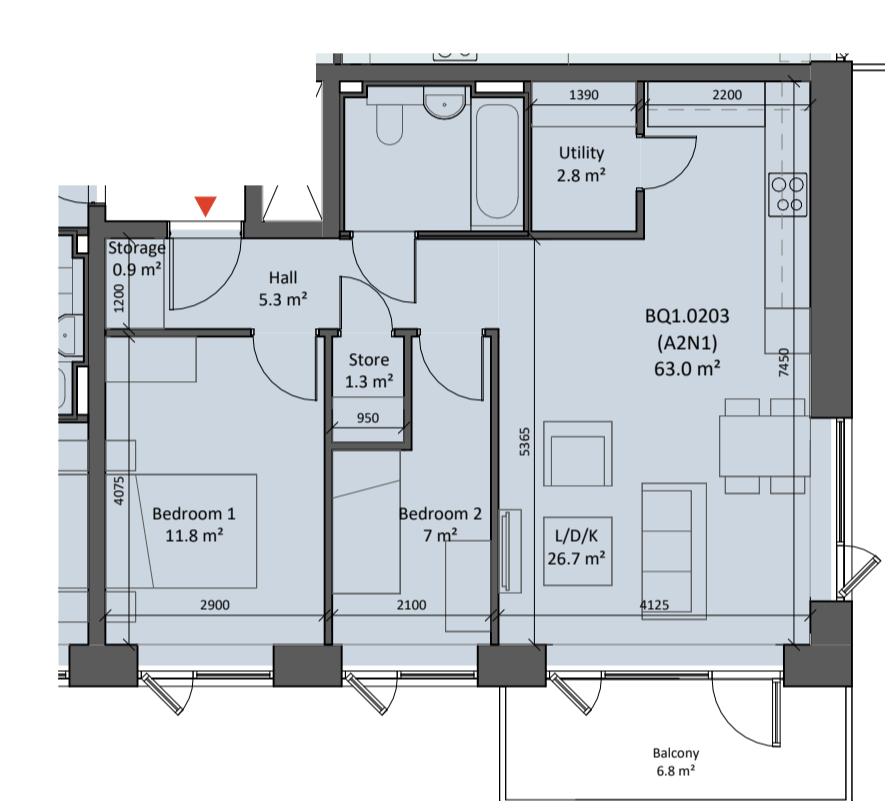

11 AT - A2N1
1:100

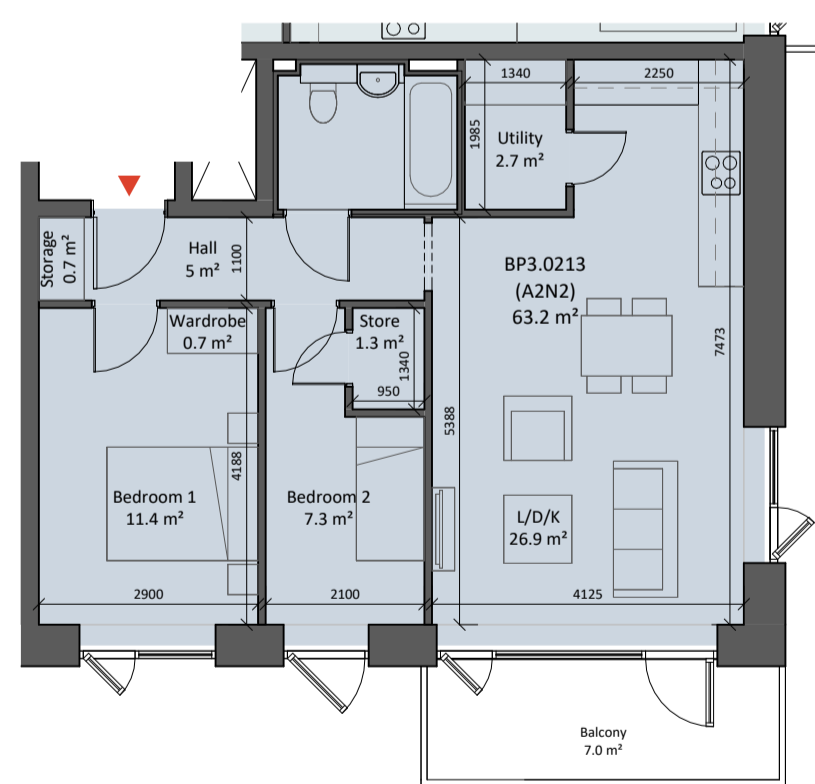

12 AT - A2N2
1:100

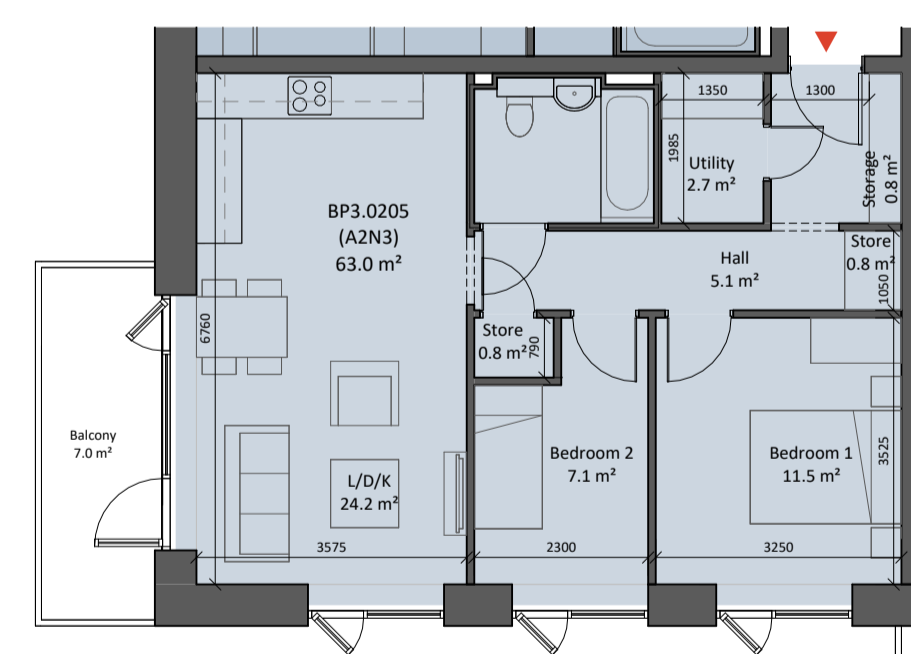

13 AT - A2N3
1:100

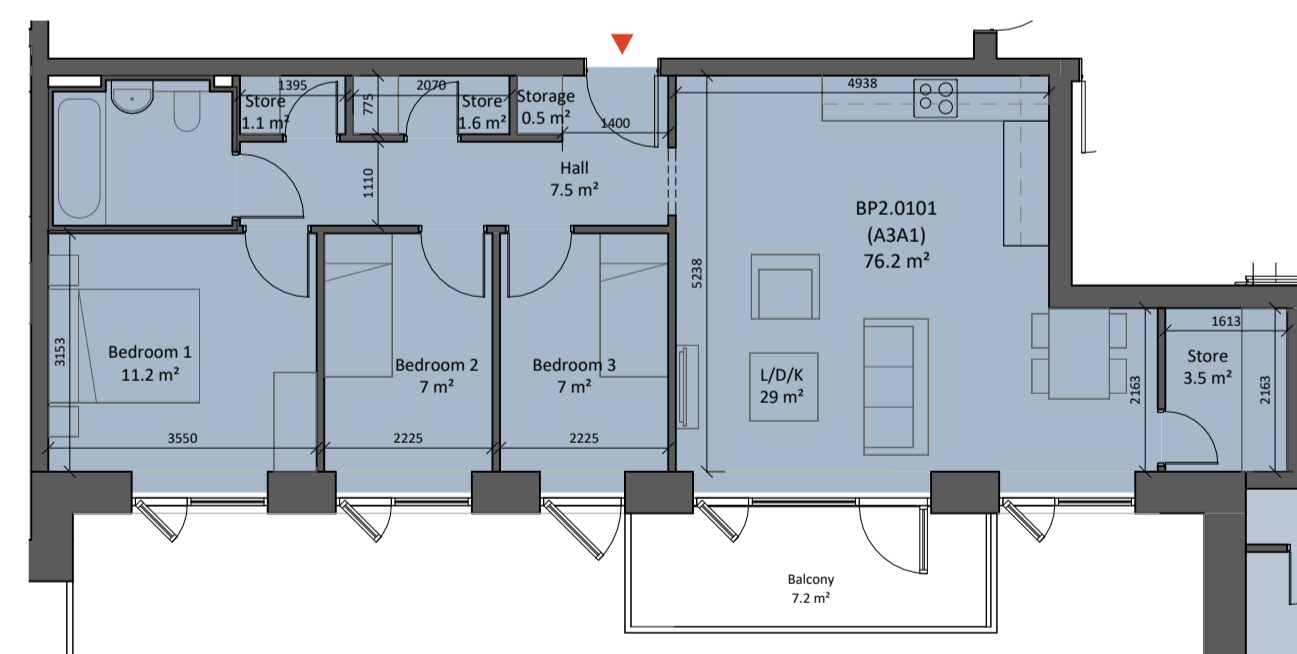

14 AT - A3A1
1:100

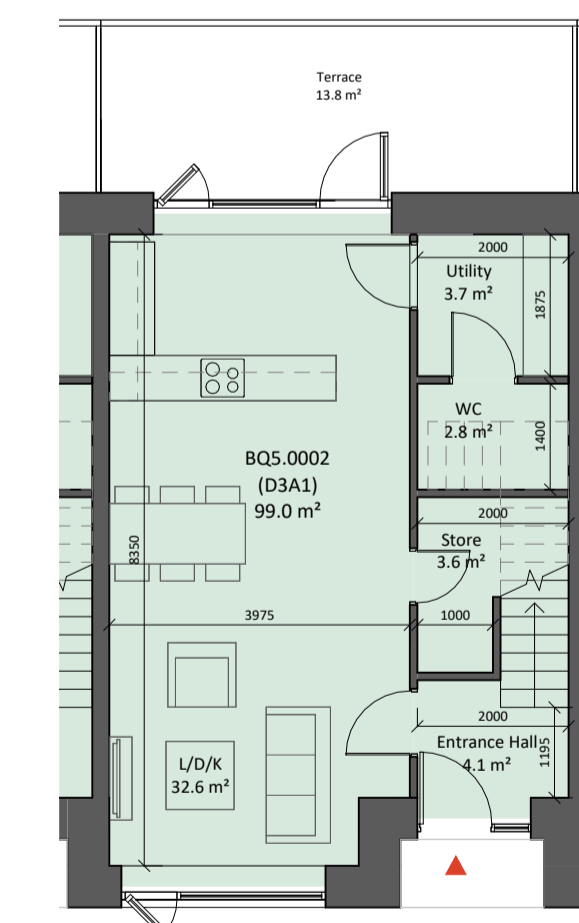

15 AT - D3A1 Lower Floor
1:100

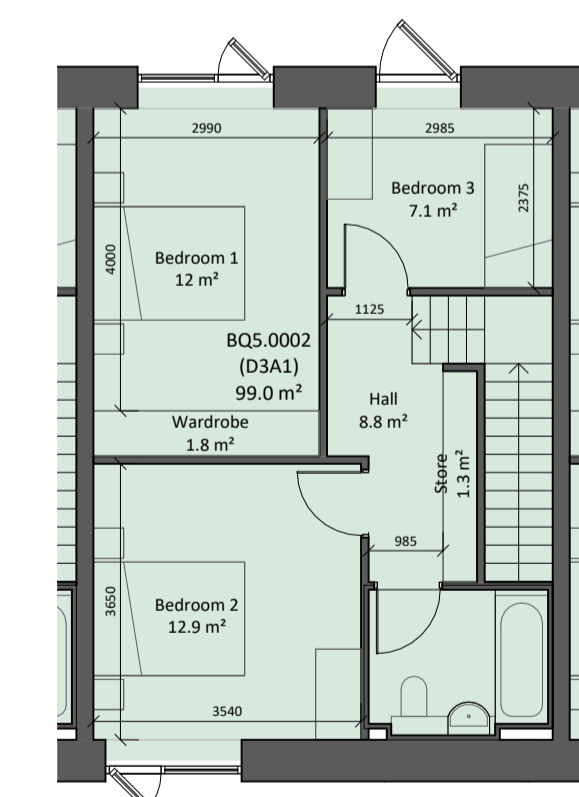

16 AT - D3A1 Upper Floor
1:100

Apartment Typologies

Revision Description	Date	Rev. No.	Issued by
DLRCC Submission	08-05-2026	C01	MN
DLRCC Application	15-06-2026	A3-C01	MN

Any reference to fire safety design or performance is presented for coordination purposes only. Refer only to the granted Fire Safety Certificate, and fire consultant's design for fire safety design, specification and performance.

Figured dimensions only to be used. This drawing is copyright of O'Mahony Pike Architects Ltd. All information is shared as per approved use in accordance with ISO19650-2:2018, Table 5; Standard Codes for Suitability of Models and Documents and the BEP. If the 'Status' field is empty, this information has been shared at S0 - WIP.

omahony pike

Project Code: 1618G Scale @ A1: 1 : 100
 Project Lead: SD Date: 15-06-2026
 Drawn By: MN Revision: A3-C01
 Job No.: 1618G Status: A3
 Purpose: For Planning

architecture | urban design | Dublin | Cork
 email: info@omahonypike.com | The Chapel | One South Mall
 tel: +353 1 202 7400 | Mount St. Anne's | Cork City
 fax: +353 1 283 0822 | Milltown, Dublin 6 | Co. Cork
 www.omahonypike.com | D06 XN52 Ireland | T12 CCN3 Ireland

Project: Woodbrook, Dart Gateway
 Location: Woodbrook
 Client: Aeval Unlimited Company

Drawing Title: Apartment Typologies
 Drawing No.: 1618G-OMP-AT-ZZ-DR-A-1002

Source File: Autodesk Docs/151886-Woodbrook Dart Gateway/1618G-OMP-AT-ZZ-M3-A-0002.rvt