

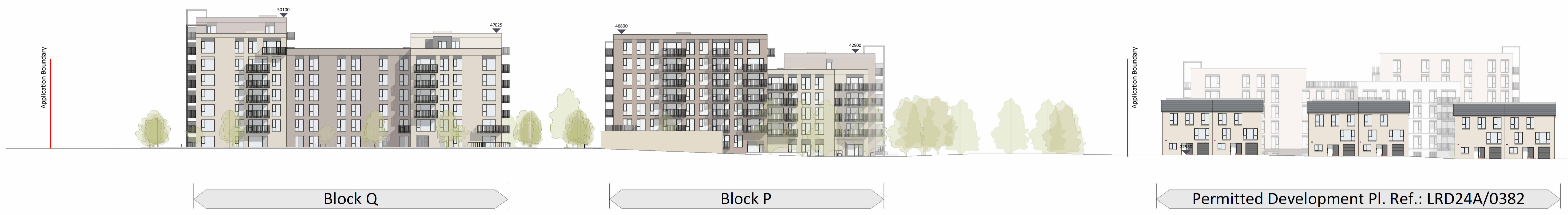

① Site Elevation - South
1:500



② Site Elevation - East
1:500



③ Site Elevation - North
1:500

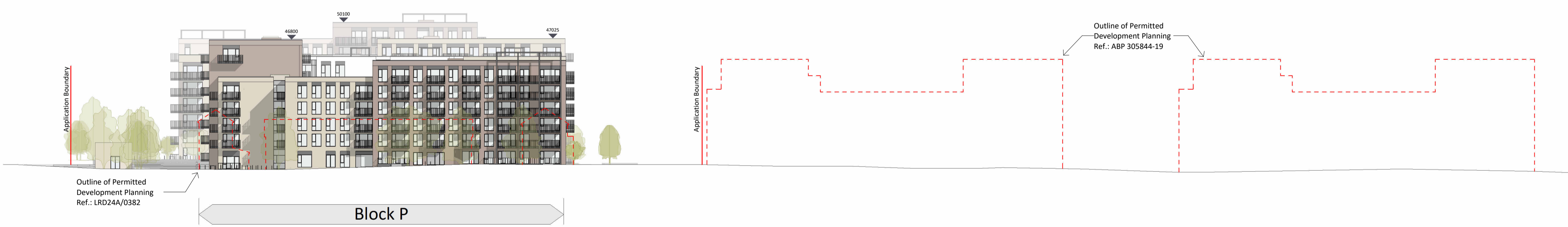

④ Site Elevation - West
1:500

Proposed Site Elevations

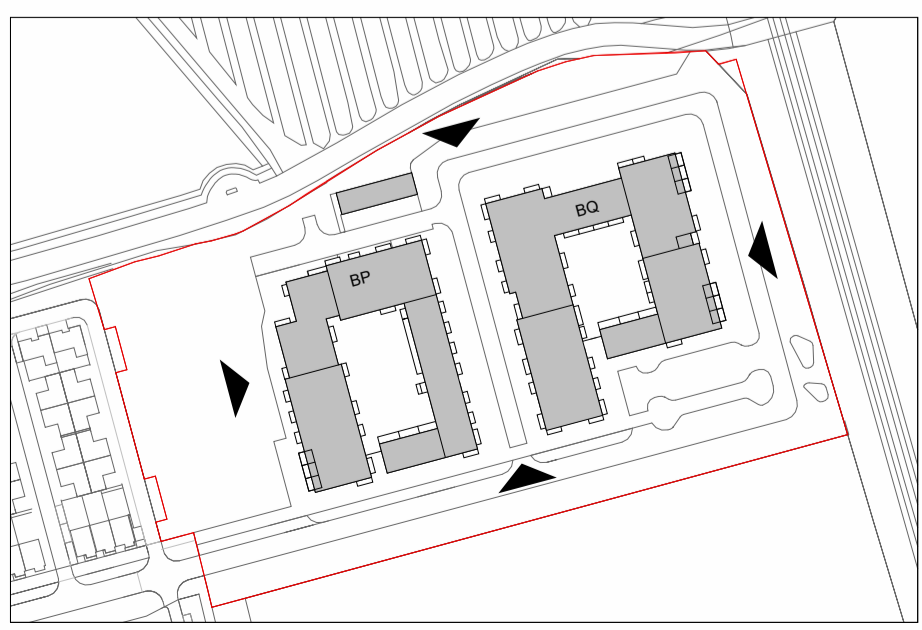

Revision Description	Date	Rev. No.	Issued by
Issued for Information	19-12-2025	P01	MN
Issued for Information	13-01-2026	P02	MN
DLRCC Submission	16-01-2026	C01	MN
Issued for Information	11-02-2026	P03	MN
Issued for Information	25-03-2026	P04	MN
DLRCC Submission	08-05-2026	C02	MN
DLRCC Application	16-06-2026	A3-C01	MN

Any reference to fire safety design or performance is presented for coordination purposes only. Refer only to the granted Fire Safety Certificate, and fire consultant's information for fire safety design, specification and performance.
 Figure dimensions only to be used. This drawing is copyright of O'Mahony Pike Architects Ltd. All information is shared as per approved use in accordance with ISO 19650-2:2018, Table 5; Standard Codes for Suitability of Models and Documents and the BEP. If the 'Status' field is empty, this information has been shared at S0 - WIP.

omahony pike

architecture|urban design **Dublin** **Cork**
 email: info@omahonypike.com The Chapel One South Mall
 tel: +353 1 202 7400 Mount St. Anne's Cork City
 fax: +353 1 283 0822 Milltown, Dublin 6 Co. Cork
 www.omahonypike.com D06 XN52 Ireland T12 CCN3 Ireland

Project Code: 1618G Scale @ A1: 1 : 500
 Project Lead: SD Date: 16-06-2026
 Drawn By: MN Revision: A3-C01
 Job No.: 1618G Status: A3
 Purpose: For Planning

Project: Woodbrook, Dart Gateway
 Location: Woodbrook
 Client: Aeval Unlimited Company

Drawing Title: Proposed Site Elevations
 Drawing No.: 1618G-OMP-BPQ-ZZ-DR-A-1001

Source File: Autodesk Docs/15186-Woodbrook Dart Gateway/1618G-OMP-ZZ-DR-A-1001.rvt