

**LEGEND**

- Application Site Boundary Line
- Hard Landscape**
- P1 - Precast concrete pavers 300 x 150 x 80mm
- P2 - Public paths to be surfaced in brushed insitu concrete
- P3 - Precast concrete block 'Grey' 300 x 150 x 80mm- Entrances
- P4 - Precast concrete block 'Silver' 300 x 150 x 80mm- Duplex Entrances
- P5 - Road
- P6 - Allocated parking (residential & visitor) - Permeable block pavers 200 x 100 x 80mm to parking bays
- P7 - Pay & Display parking- Permeable block pavers 200 x 100 x 80mm to parking bays
- P8 - Raised table
- P9 - Reinforced grass to Fire access route
- P10 - Composite Decking/ Permeable pavers to roof communal amenity areas
- P11 - Concrete Flag Pavers to roof communal amenity areas
- Soft Landscape**
- Existing trees retained (Refer to Arboricultural Report and Survey)
- Proposed trees planted to Woodbrook Avenue
- Proposed trees
- Proposed feature trees
- Existing trees along Northern Boundary to be removed & replaced
- Proposed Biodiversity Area to comprise of native Woodland
- Existing hedgerow to be retained
- Proposed defensive hedgerow planting for screening
- Proposed Amenity Grass - Public Open Space
- Proposed Grass (Rear Garden)
- Proposed Meadow Grassland
- Proposed Amenity Grass Verge
- Proposed Rain Gardens
- Proposed Defensive planting on-curtilage
- Proposed Ornamental shrubs/Groundcover
- Street Furniture**
- S1 Bespoke Timber Slatted Bench on galvanized steel supports
- S2 Bespoke Timber Slatted Bench
- S3 Concrete Bench
- S4 Bespoke Timber Slatted Bench with Armrest
- S5 Timber Slatted Bench with Armrest
- S6 - Corten Steel Planters with In-built Seating
- S7 - Slatted Bench Seating Fixed to Floor
- CP - Cycle parking Sheffield Stands
- Fencing**
- Proposed Estate Railing to Biodiversity Area
- Proposed Balustrade 1.2m high to Roof Communal amenity areas

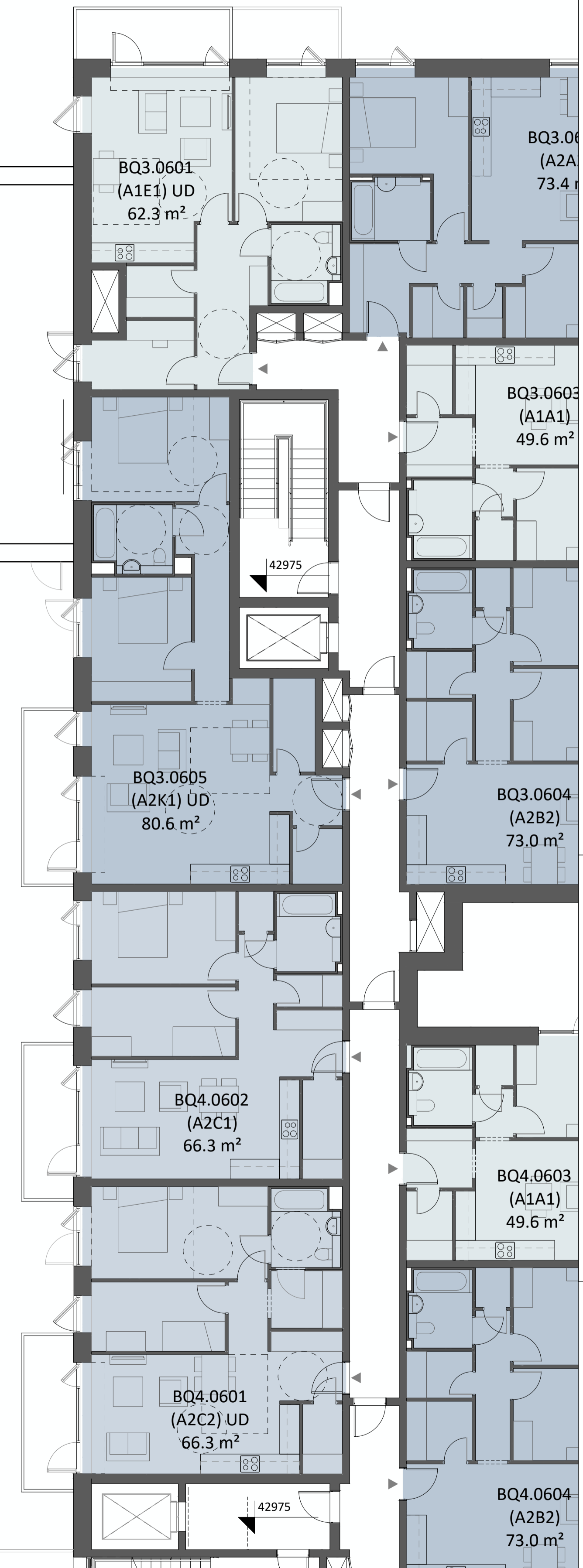
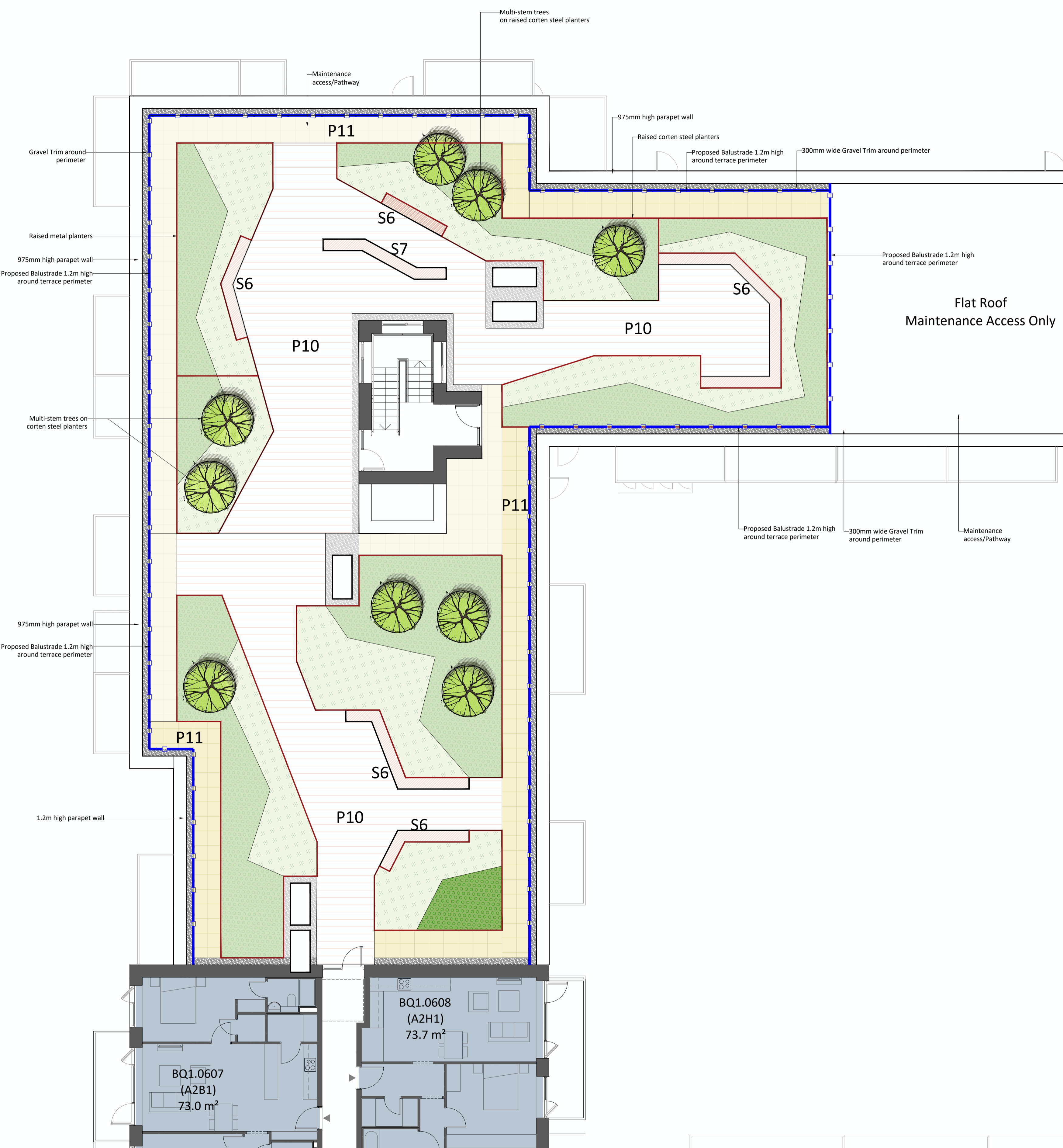

Rev	Date	Drawn	Checked	Description
01	08.05.2026	WS		Amenity landscape layout updated as per arch. layout
00	15.01.2026	WS		

Notes

Copyright © All Rights Reserved.  
 THIS WORK IS COPYRIGHT AND CANNOT BE REPRODUCED OR COPIED IN ANY FORM WITHOUT THE WRITTEN PERMISSION OF THE CONSULTANT.  
 DO NOT SCALE FROM THIS DRAWING. WORK ONLY FROM FIGURED DIMENSIONS.  
 THIS DRAWING IS TO BE READ IN CONJUNCTION WITH RELEVANT CONSULTANT'S DRAWINGS.

Ordnance Survey Ireland Licence No CYAL03035634  
 © Ordnance Survey Ireland/Government of Ireland

Project		Woodbrook DART Gateway Aval Unlimited Company		Project No.	7059
Orig.	Landscape Plan Block Q- Sixth Floor Terrace	Drawing No.	7059-BSM-XX-00-DR-L-1004	Rev.	01
Scales	1:100 @A1	Status	Planning Part 8	Date	May 2026
Mountpleasant Business Centre, Ranelagh, Dublin D06 X7P8 Tel: +353(0)1 2081900	mail@bradyshipmanmartin.com www.bradyshipmanmartin.com	Drn.	WS	Chd.	WS
		Passed			

