

**NOTE:** Combination of brick and smooth render to elevations  
 Aluclad windows and doors  
 Pitched slate roofs  
 Monopitch zinc roofs to entrance and kitchen

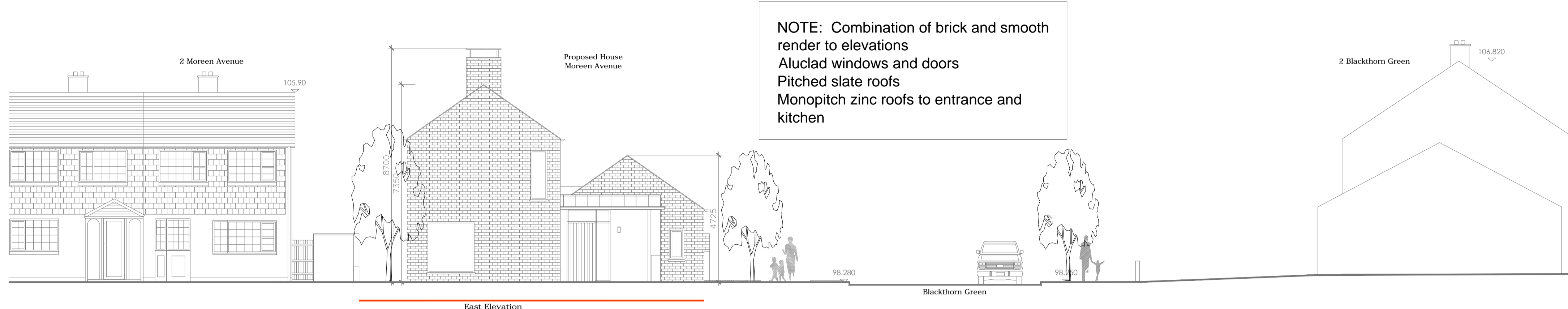

East Elevation

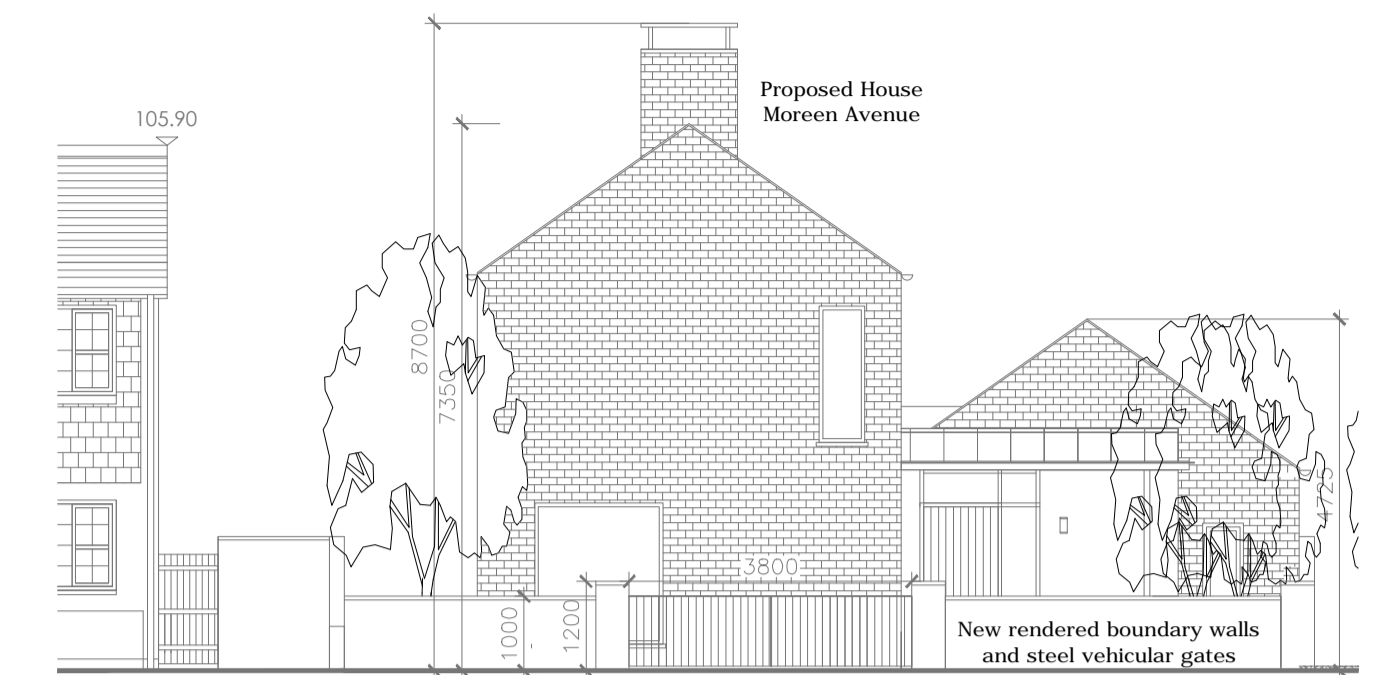

East Elevation onto Moreen Avenue showing boundary walls

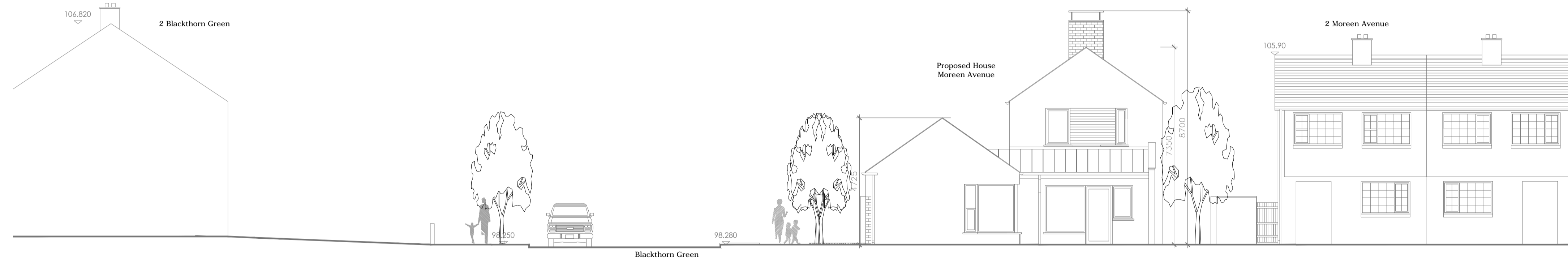

West Elevation

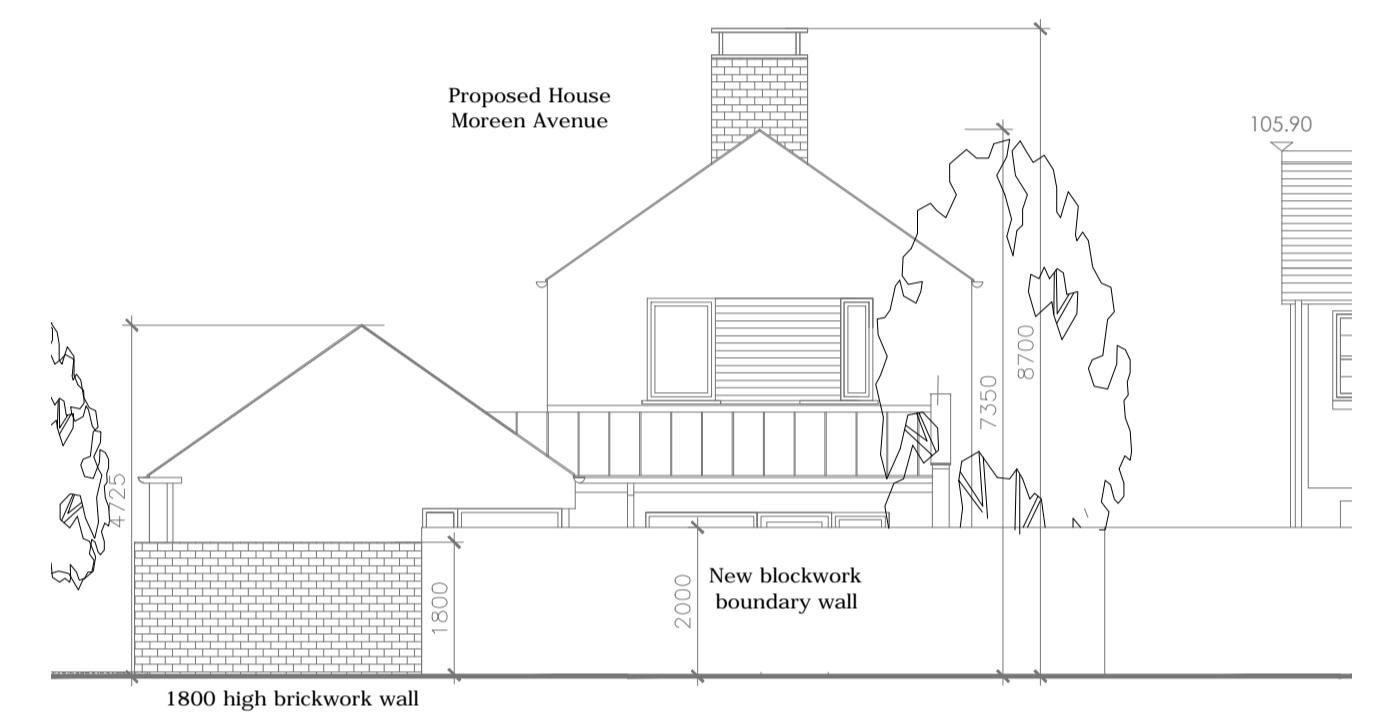

West Elevation showing boundary walls from laneway

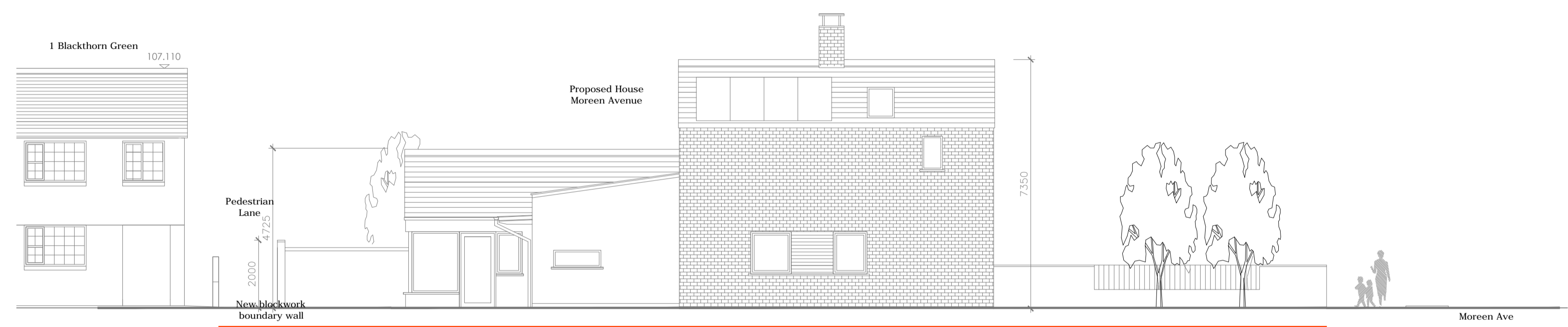

South Elevation

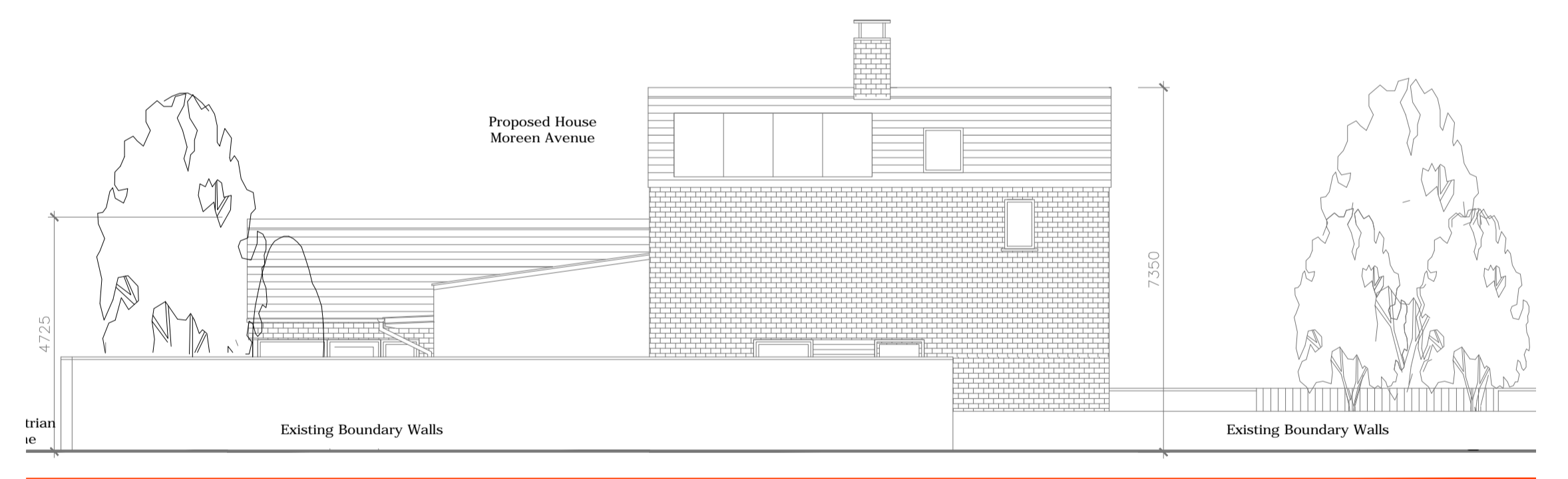

South Elevation from 2 Moreen Avenue showing boundary walls

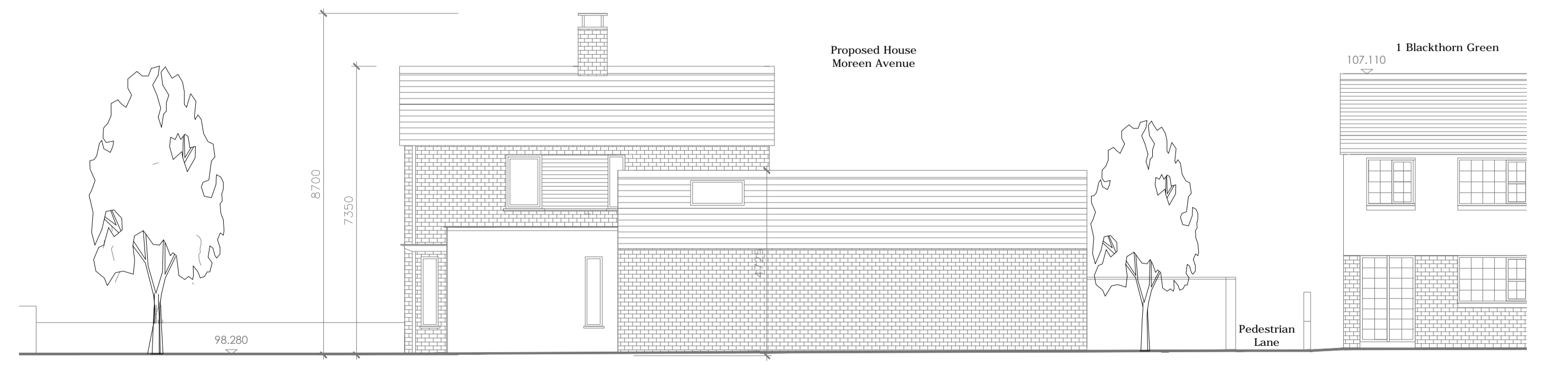

North Elevation

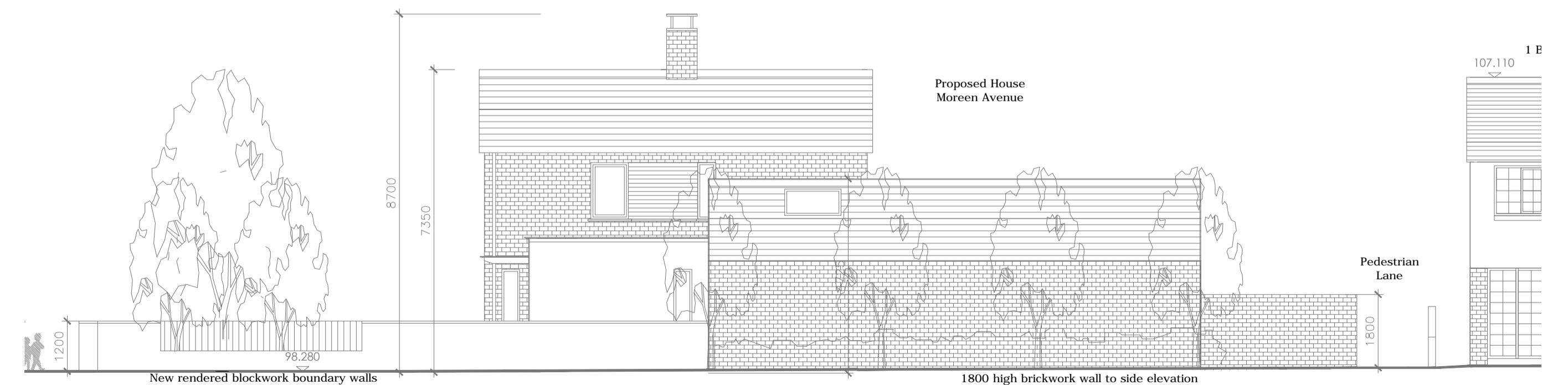

North Elevation onto Blackthorn Green showing boundary walls

Rev	Date	Drawn	Description	<p>Do not scale from this Drawing, use figured dimensions only. Check all dimensions on site before commencing work. Report any discrepancies to Architect before proceeding. This Drawing and Designs thereon are copyright of the County Council. ©</p> <p>Includes Ordnance Survey Ireland data reproduced under OSI Licence number 2012/25CCMA/ Dun Laoghaire-Rathdown County Council. Unauthorised reproduction infringes Ordnance Survey Ireland and Government of Ireland copyright. © Ordnance Survey Ireland, 2012</p>		<p>Job  <b>PROPOSED ACCESSIBLE HOUSE          MOREEN AVENUE, SANDYFORD</b></p> <p>Drg  <b>ELEVATIONS</b></p>	Scale - 1:100 @ A1	Status - Part 8
							Date - Feb 2014	CAD Ref -
							Job No - 1794	Drawing 003
							Drn. cc Chd.	Rev -
							<p>Architects Department          County Hall, Marine Road, Dun Laoghaire, Co. Dublin.          Phone: (01) 2054700 Fax: (01) 2300391</p>	