



LEGEND

	Existing Wall
	New Wall
	Removed/Demolished
	Existing Drainage
	New Surface Water
	New Foul Drainage
	Site Boundary
	Site Extents

Materials legend

1. Pressed metal roof cladding
2. Render
3. Alu Clad Timber Windows/Doors
4. Fibre Cement roof tiles

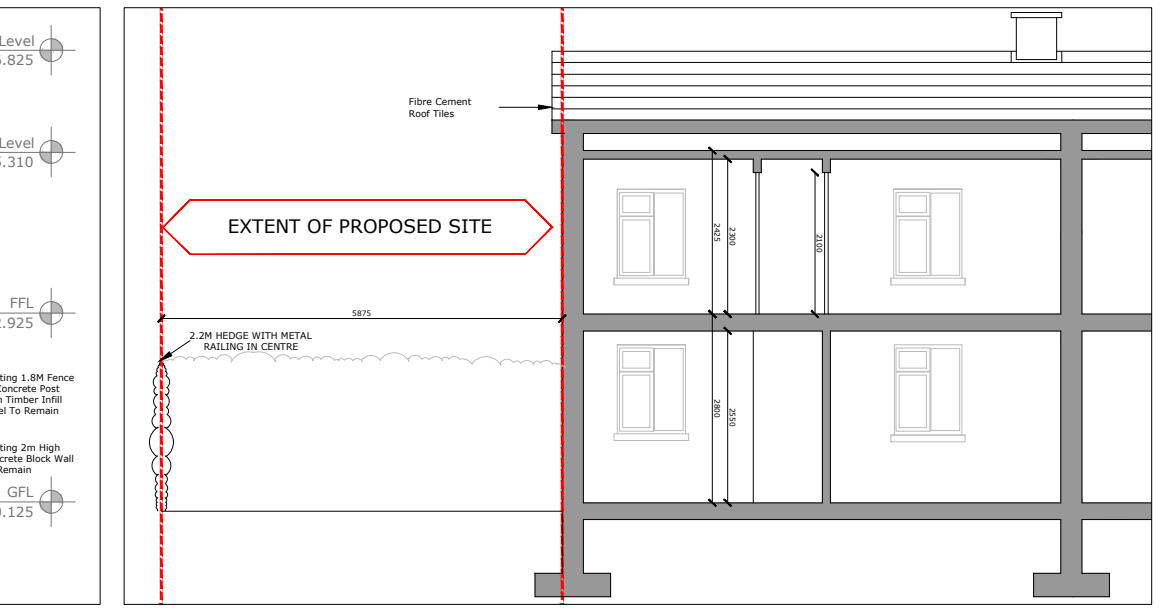
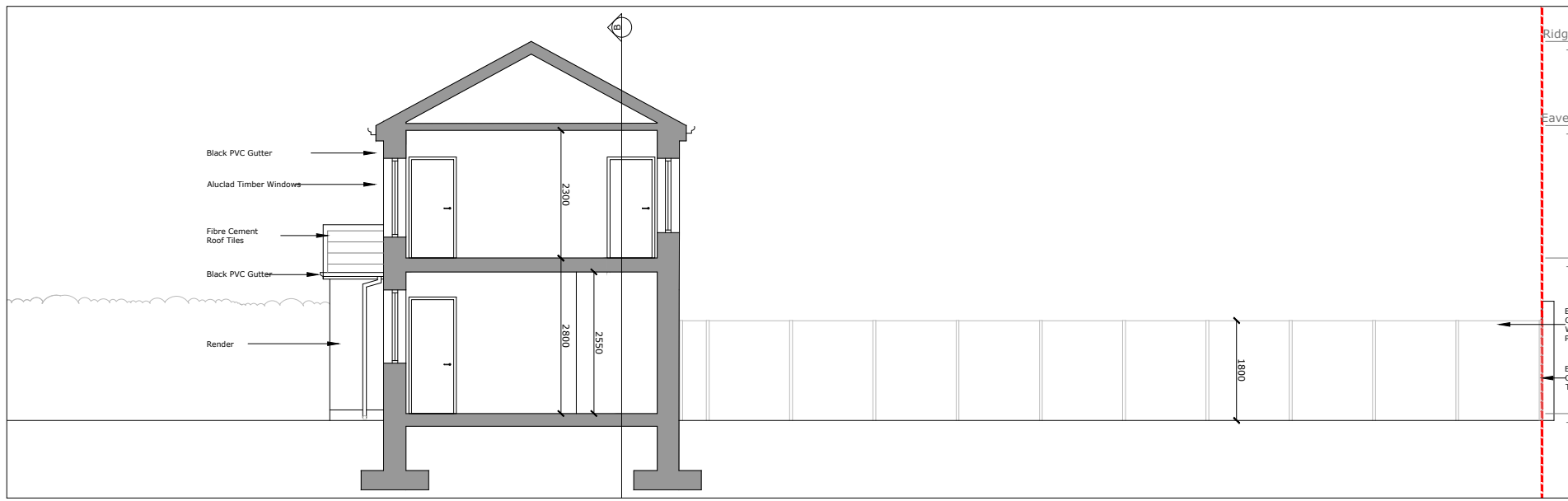
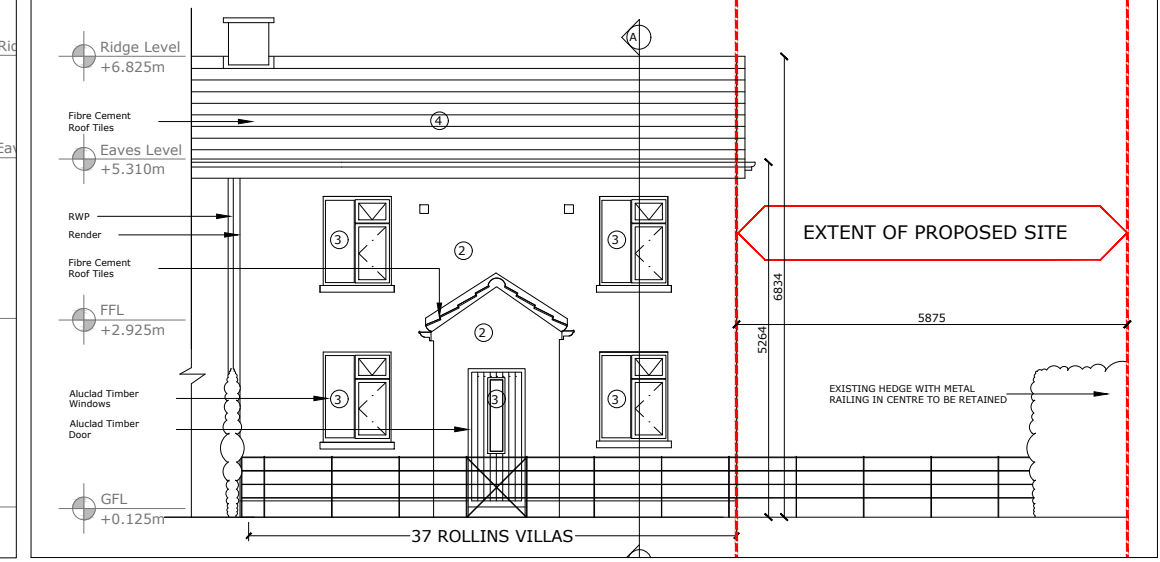
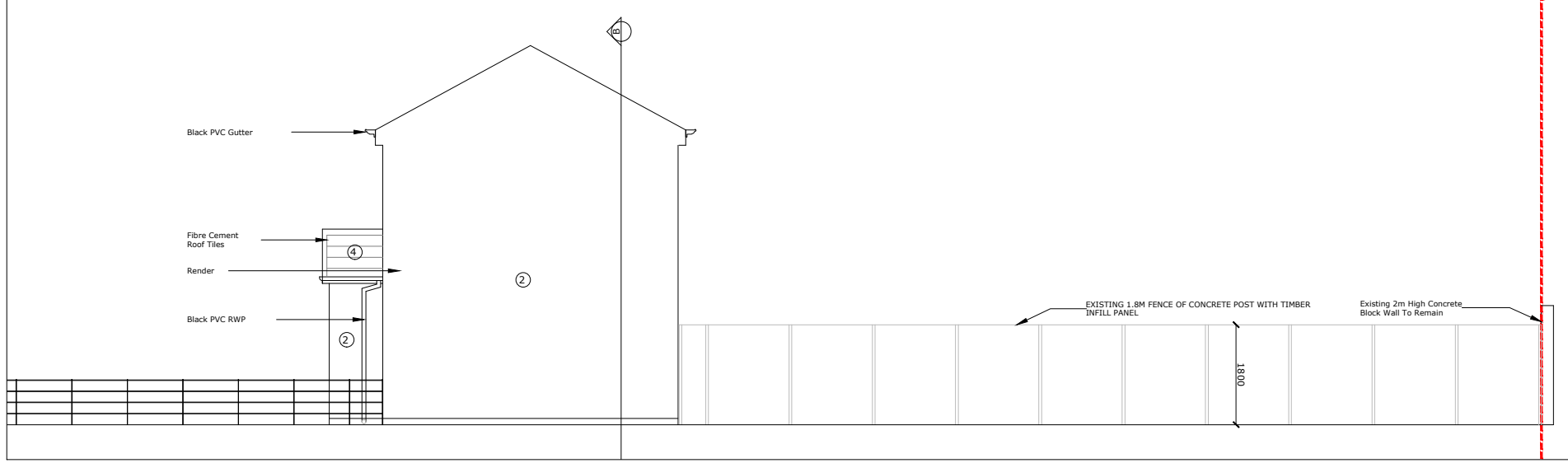
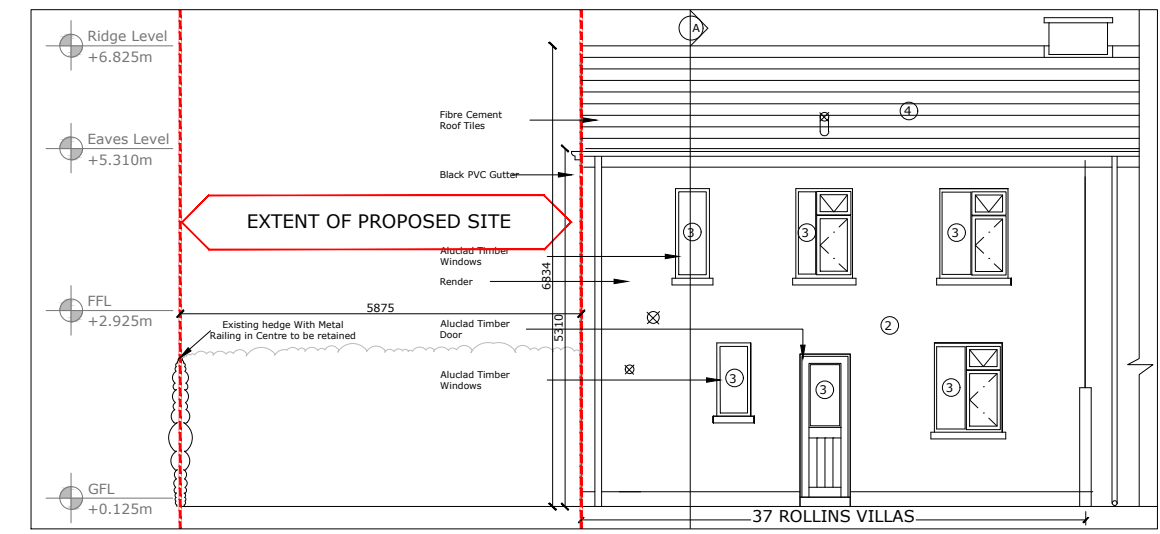

Rev.	Date	Drawn	Description
			Do not scale from this Drawing, use figured dimensions only. Check all dimensions on site before commencing work. Report any discrepancies to Architect before proceeding. This Drawing and Designs thereon are copyright of the County Council. ©



Job	Proposed Housing Development at Infill site at 37 Rollins Villas, Sallynoggin, Co Dublin.	Scale:	As shown @ A3	Status:	Planning
Drg.	EXISTING ELEVATIONS & SECTIONS	Date:	July 2021	CAD Ref:	
		Job No.	1902	Drawing No.	1902-100-102
		Drm.	KW	Chd.	BON
				Rev:	0
Dun Laoghaire Rathdown County Council Architects Department			Phone 2054700 Fax 2300391		
County Hall, Marine Road, Dun Laoghaire, Co. Dublin.					