

Unit A

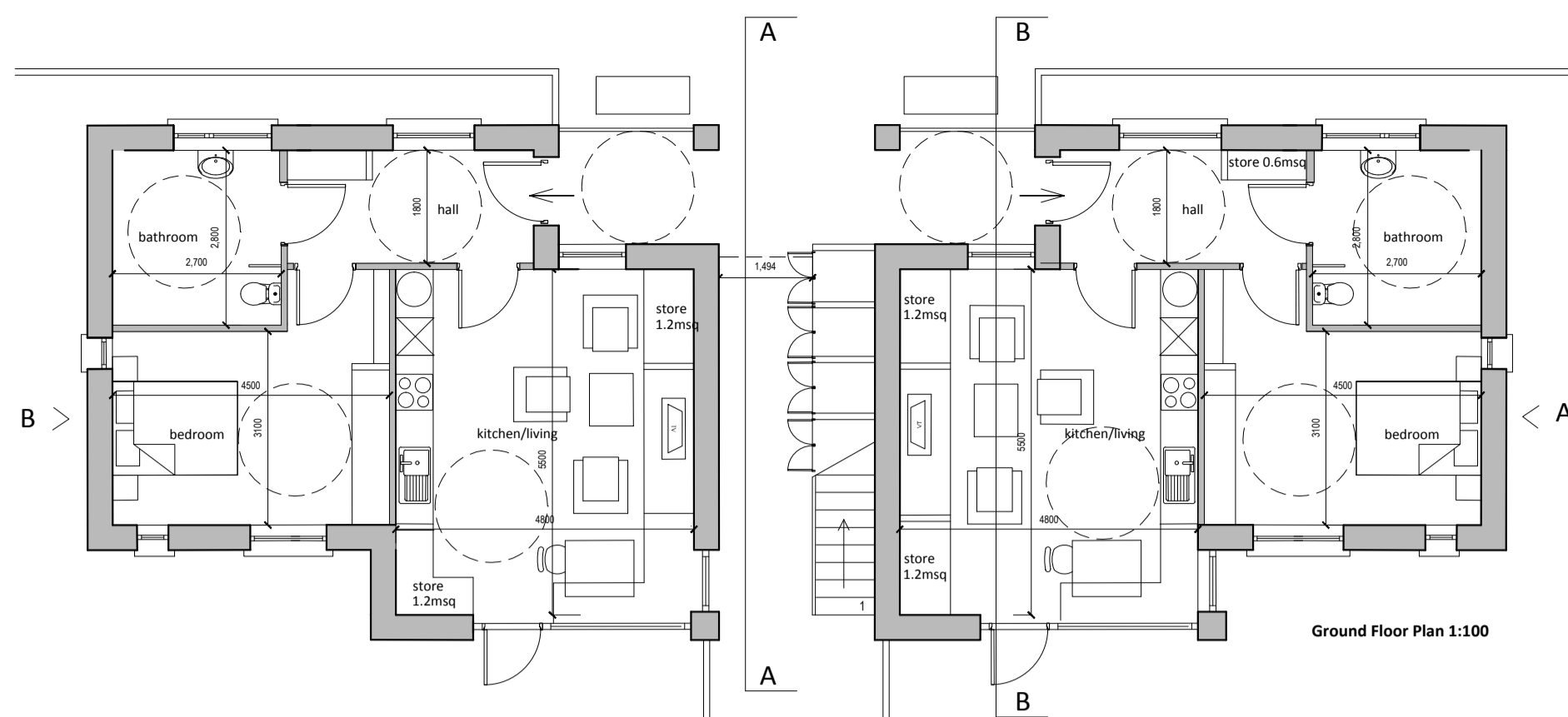

Ground Floor Plan 1:100

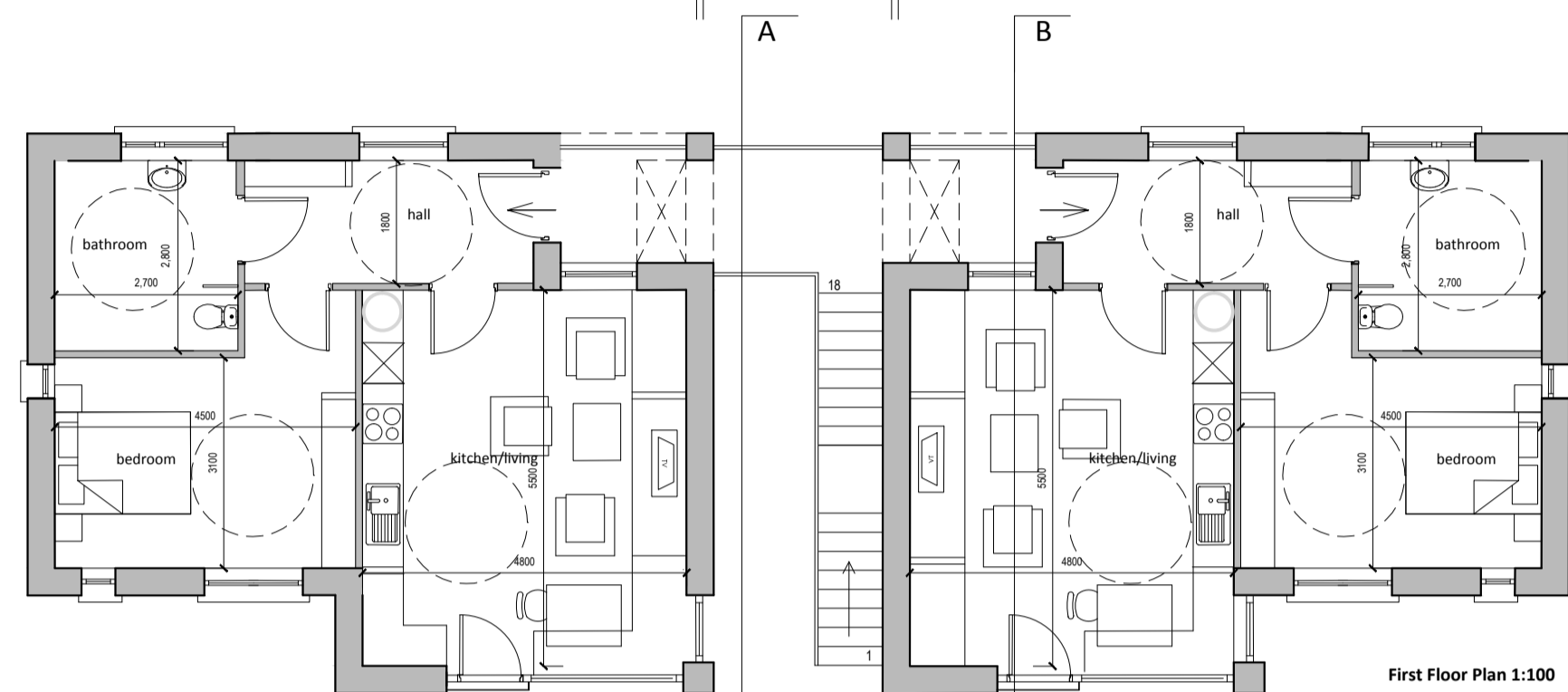

First Floor Plan 1:100

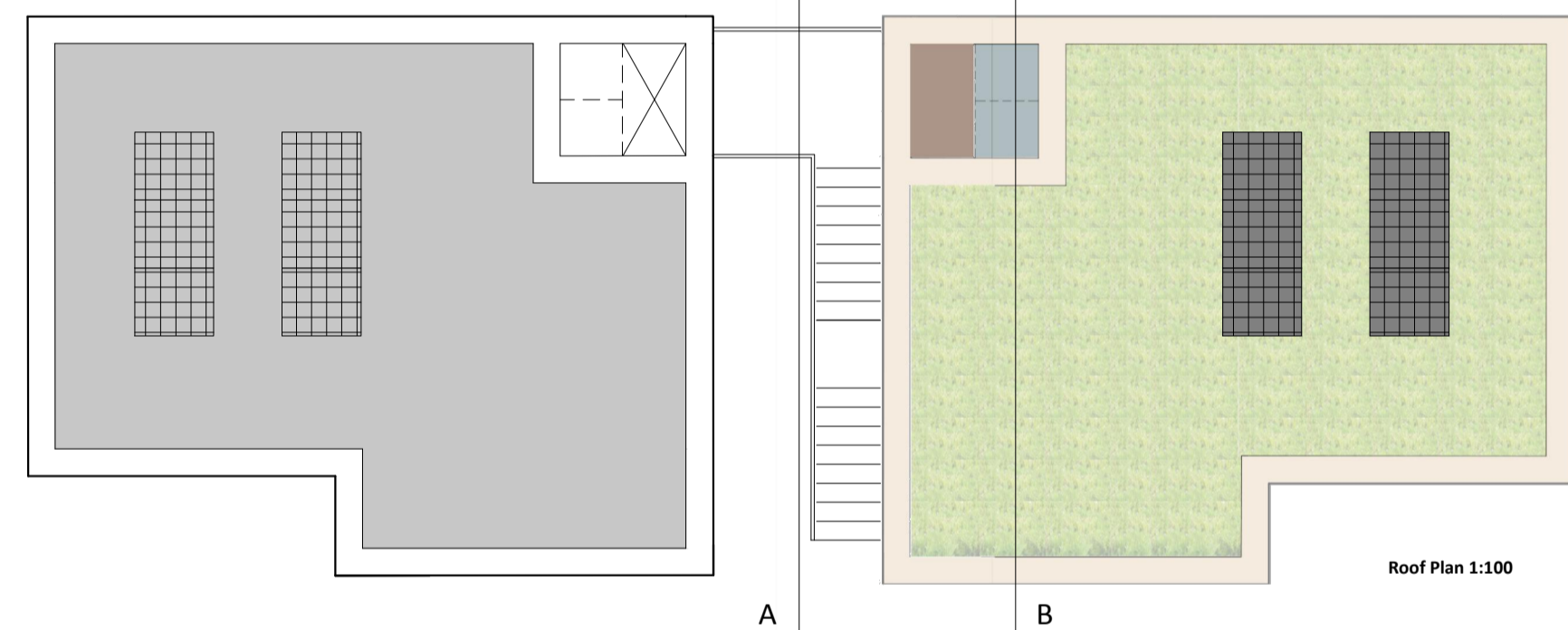

Roof Plan 1:100

Unit A-
 Proposed 2 storey 1 bed unit - 58sq.m.
 12 no. proposed.
 6 no. ground floor units.
 6 no. 1st floor units.
 Aggregate kitchen/Living - 26msq
 Bedroom - 15msq
 Storage - 3.0msq
Materials -
 Light coloured textured brick elevations with timber paneling.
 Sedum/wildflower flat roof with pv solar panels.

Unit B & C
 Proposed 1 storey 2 bed unit - 75sq.m.
 1 no. of each type proposed (total no. 2)
 Aggregate kitchen/Living - 30msq
 Bed 1 - 8msq
 Bed 2 - 15msq
 Storage - 4msq
 Aggregate bedroom area = 27msq
Materials -
 Timber cladding. Low pitched zinc roof with pv solar panels

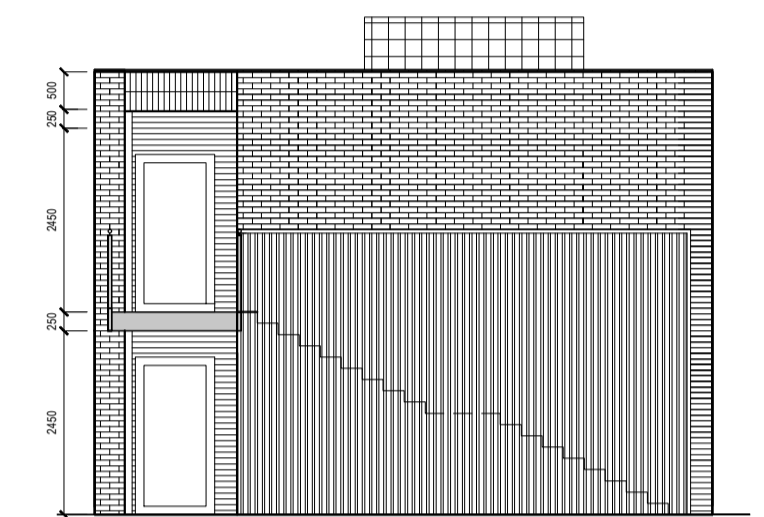

Cross section A-A 1:100

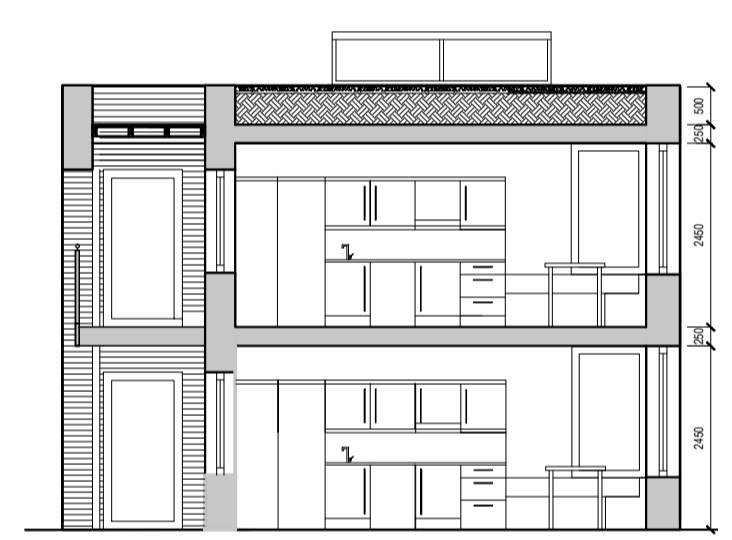

Cross section B-B 1:100



Front Elevation 1:100

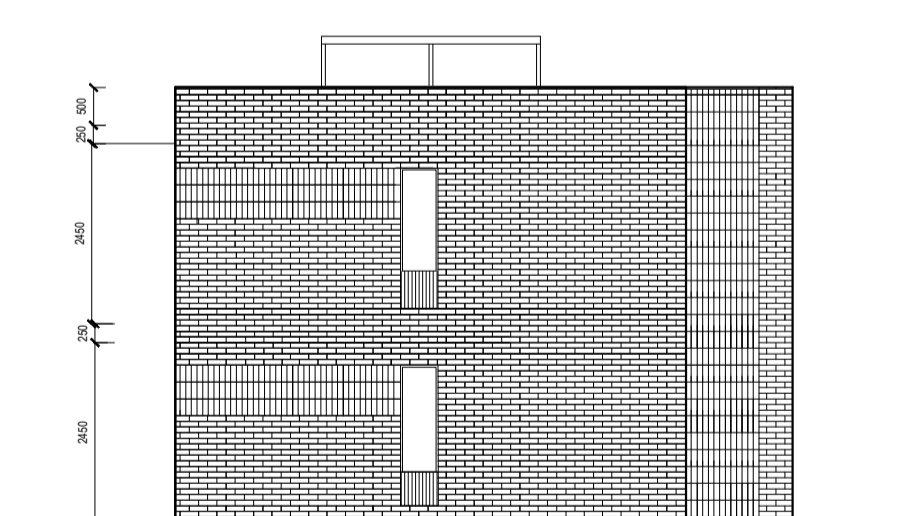

Gable B 1:100

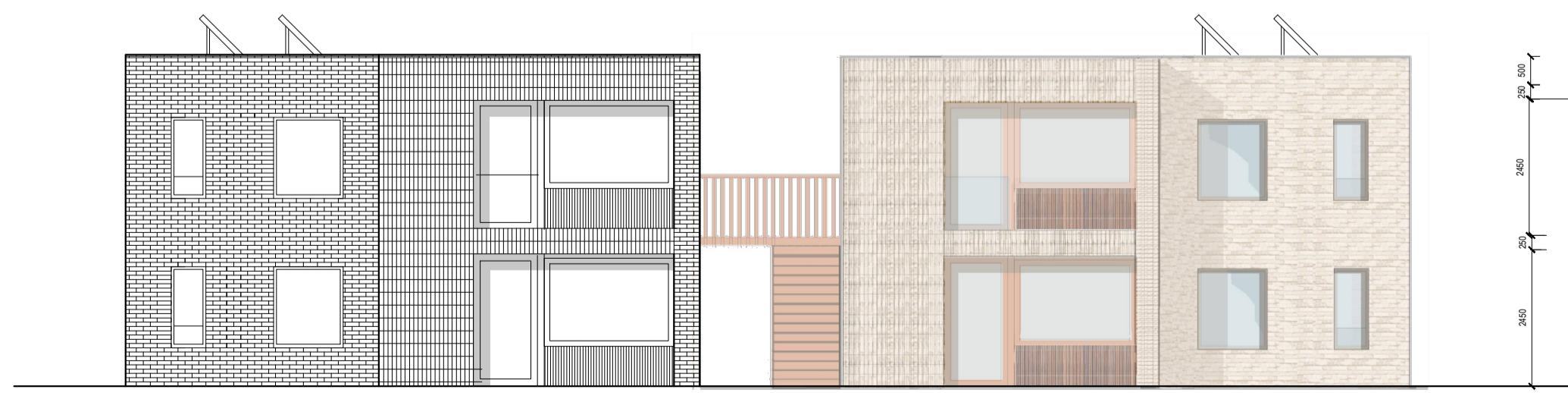

Rear Elevation 1:100

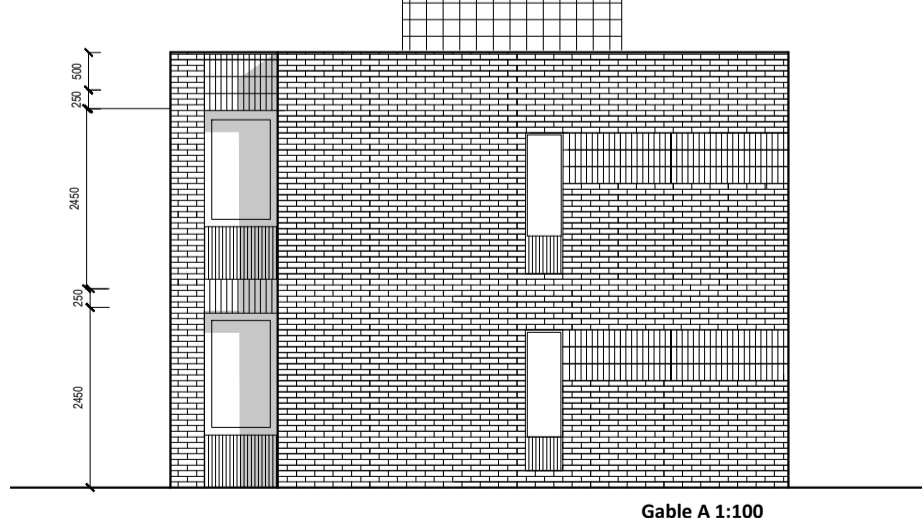

Gable A 1:100

Unit B 1:100

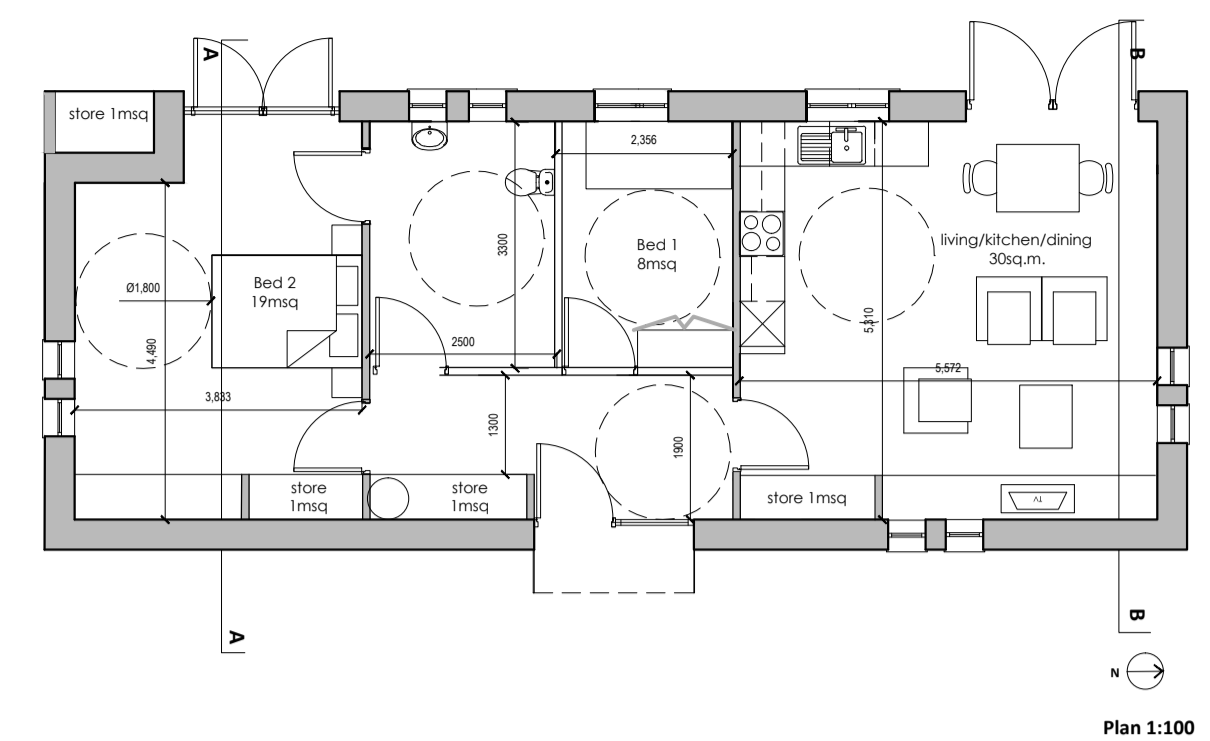

Plan 1:100

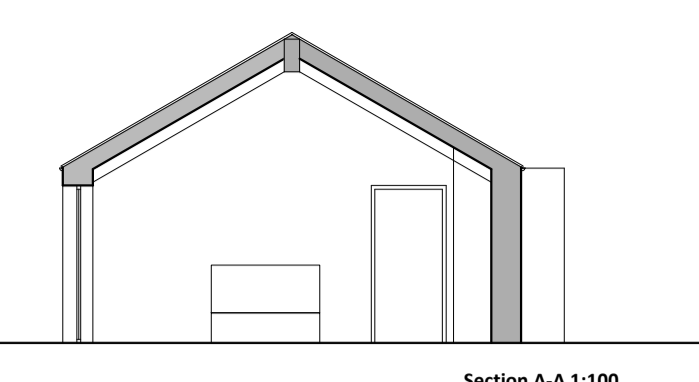

Section A-A 1:100

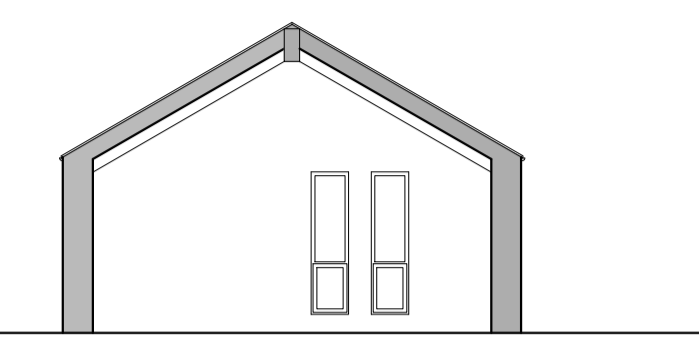

Section B-B 1:100

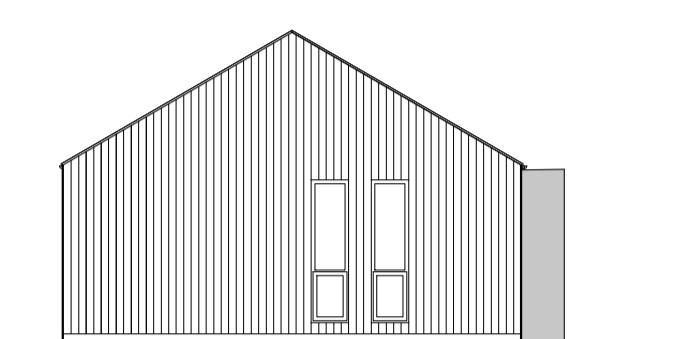

SE Elevation 1:100

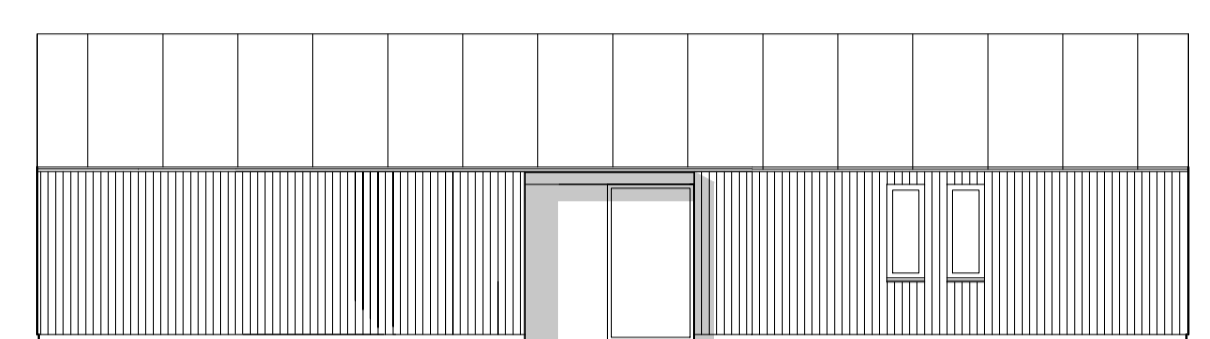

NE Elevation 1:100

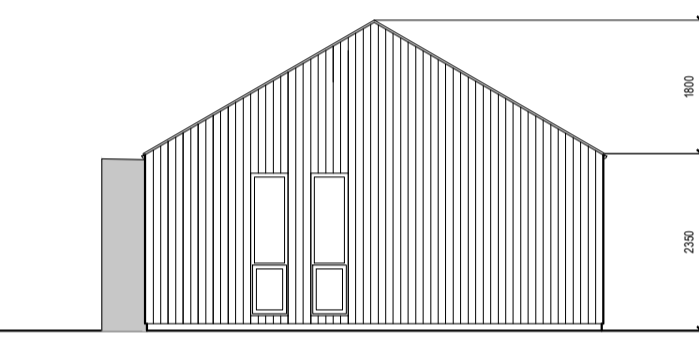

NW Elevation 1:100

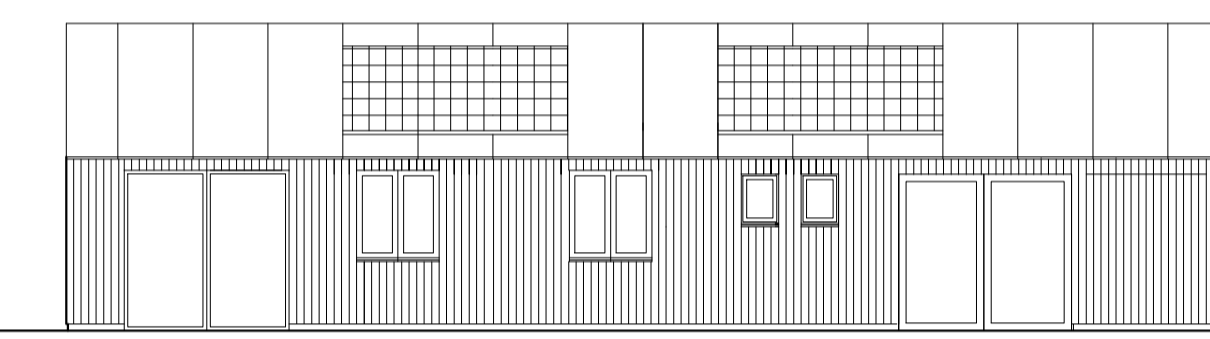

SW Elevation 1:100

Unit C 1:100

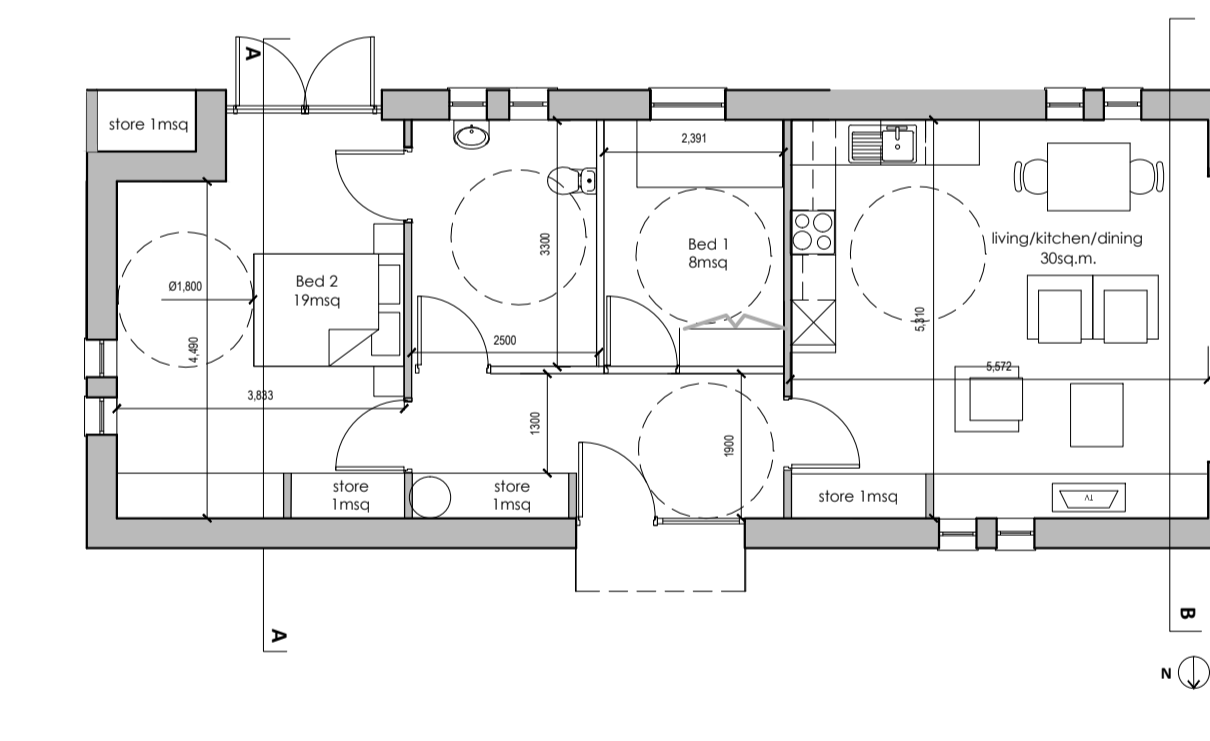

Plan 1:100

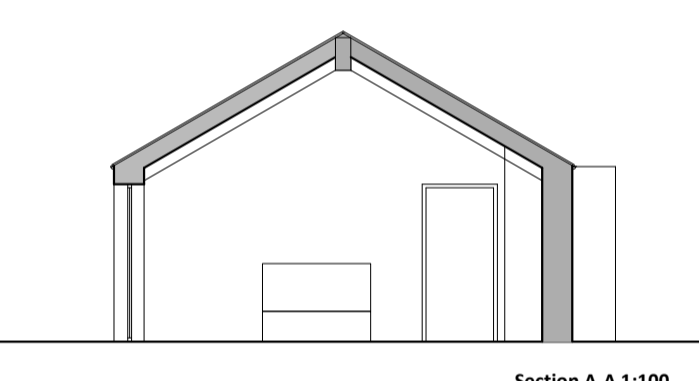

Section A-A 1:100

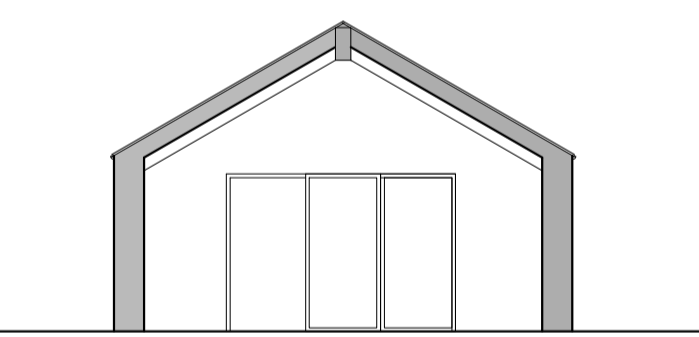

Section B-B 1:100



NE Elevation 1:100



NW Elevation 1:100



SW Elevation 1:100



SE Elevation 1:100

Rev.	Date	Drawn	Description

© - Ordnance Survey Ireland. All rights reserved.
 Licence number 2009/25(OCCMA)
 Dun Laoghaire-Rathdown County Council.



Job	Rochestown Central Area	Scale - 1:100 @ A1	Status - Part 8
Date	Jan 2015	CAD Ref -	
Job No -	1793	Drawing No -	Rev -
Drn. NS	Chd.	1793_P8_03	00

Architects Department
 County Hall, Marine Road, Dun Laoghaire, Co. Dublin.
 Phone (01) 2054700 Fax (01) 2300391