

EXISTING SITE SECTION AA - 1:100

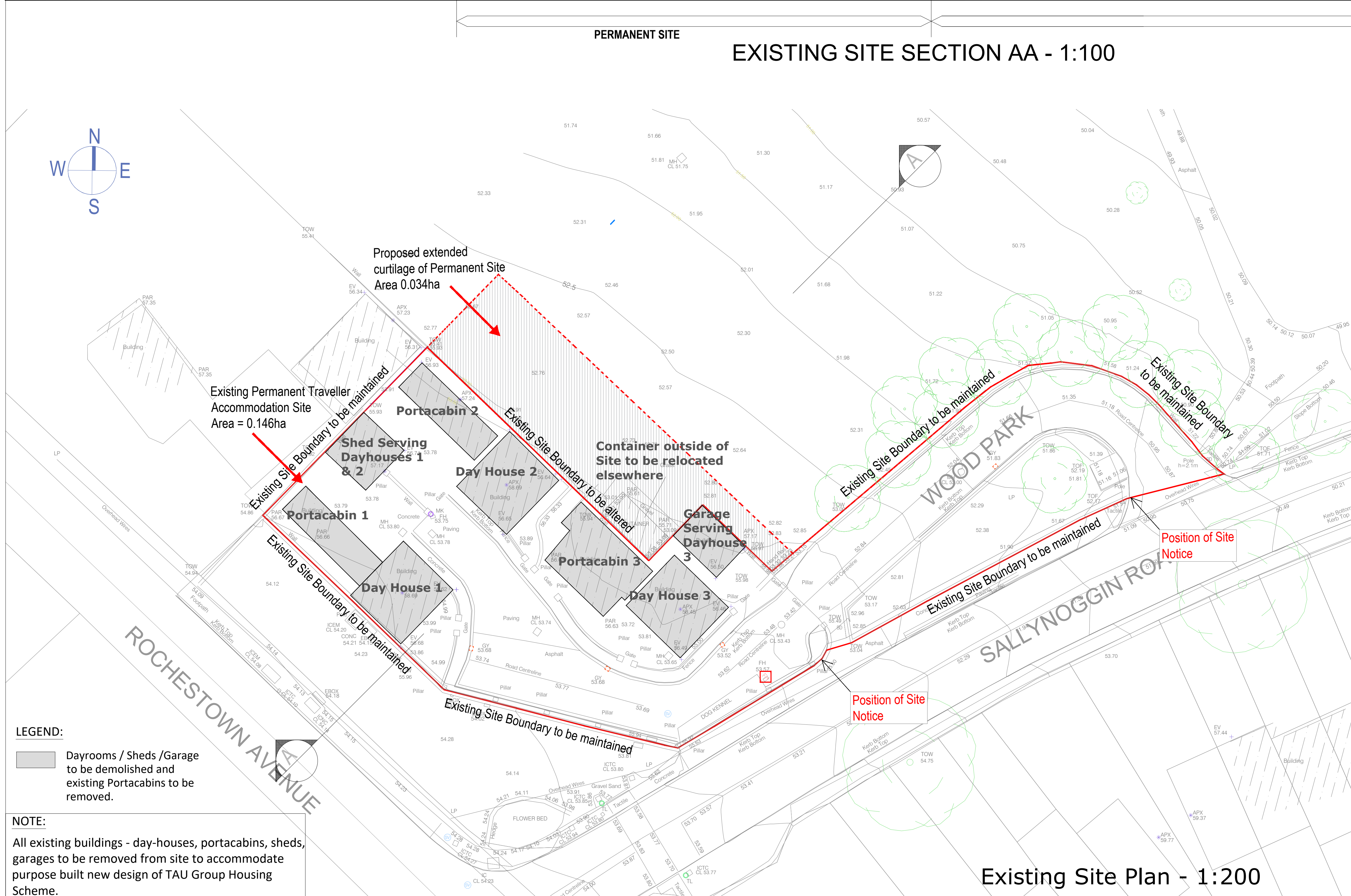

Existing Site Plan - 1:200

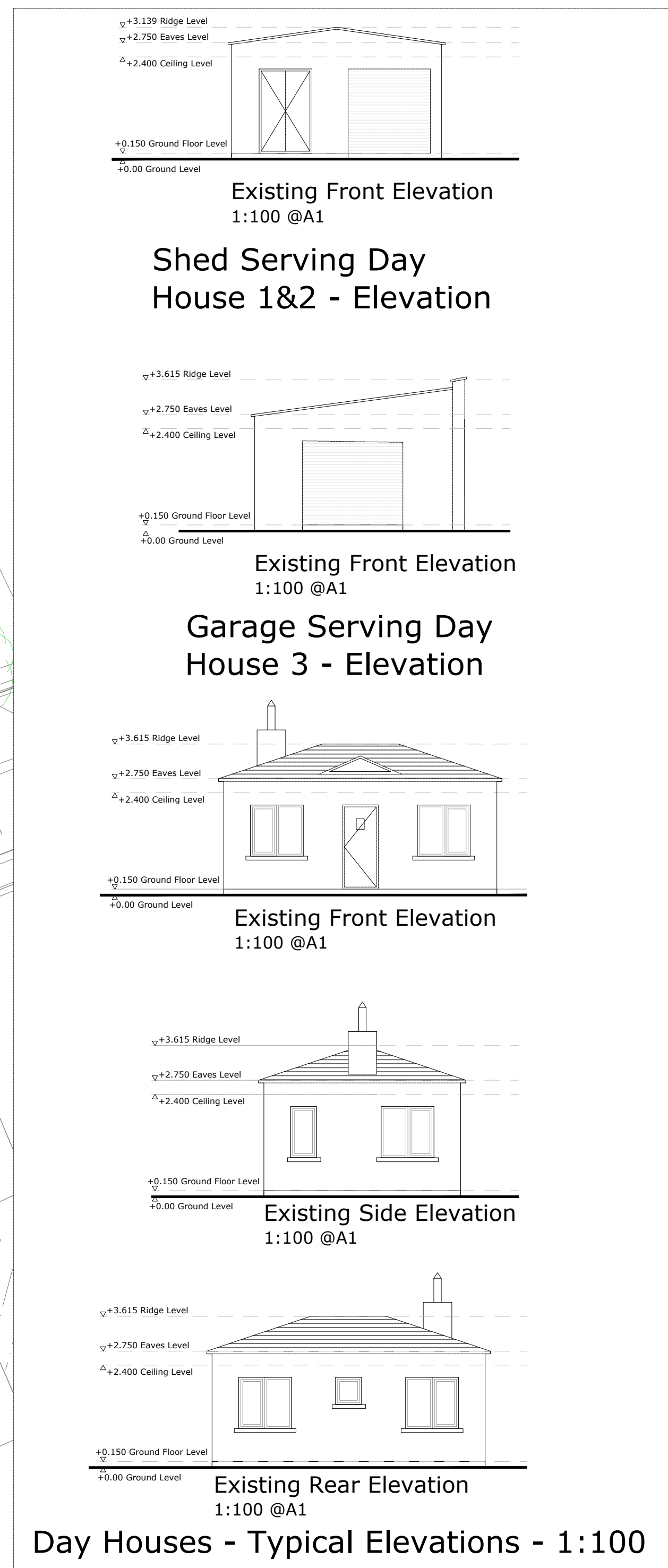

Day Houses - Typical Elevations - 1:100

**LEGEND:**  
 [Grey Box] Dayrooms / Sheds /Garage to be demolished and existing Portacabins to be removed.

**NOTE:**  
 All existing buildings - day-houses, portacabins, sheds, garages to be removed from site to accommodate purpose built new design of TAU Group Housing Scheme.

Do not scale from this Drawing, use figured dimensions only. Check all dimensions on site before commencing work. Report any discrepancies to Architect before proceeding. All products & materials are named on an 'or equivalent' basis. This Drawing and Designs thereon are copyright of the County Council. ©

© - Ordnance Survey Ireland. All rights reserved. Licence number 2009/25/CCMA/ Dun Laoghaire-Rathdown County Council.



<b>Job</b> Woodpark TAU	<b>Scale</b> - 1:100, 1:200 @A1	<b>Status</b> - PLANNING
<b>Dr</b> EXISTING SITE PLAN AND SECTION	<b>Date</b> - 10.09.2021	<b>CAD Ref</b> -
<b>Architects Department</b> County Hall, Marine Road, Dun Laoghaire, Co. Dublin. Phone: (01) 2054700, Fax: (01) 2003391	<b>Job No</b> - 1885	<b>Drawing No</b> -
	<b>Drn.</b> -	<b>Chd.</b> -
		<b>Rev</b> -