

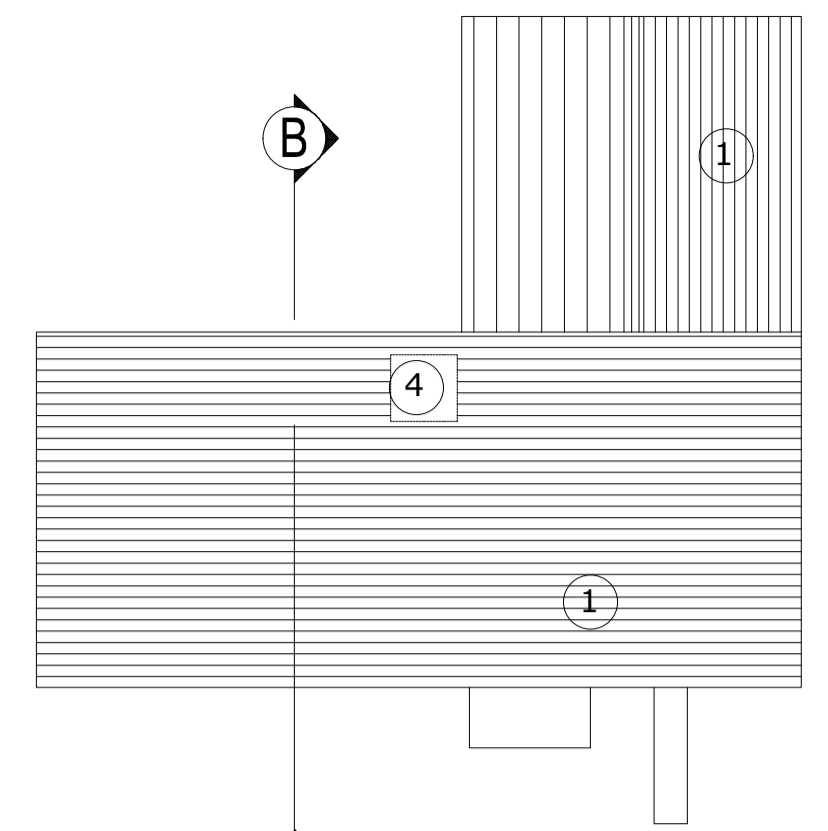

South East Elevation 4  
1:100 @A1



Roof Plan  
1:100 @A1



Cross Section B-B  
1:100 @A1

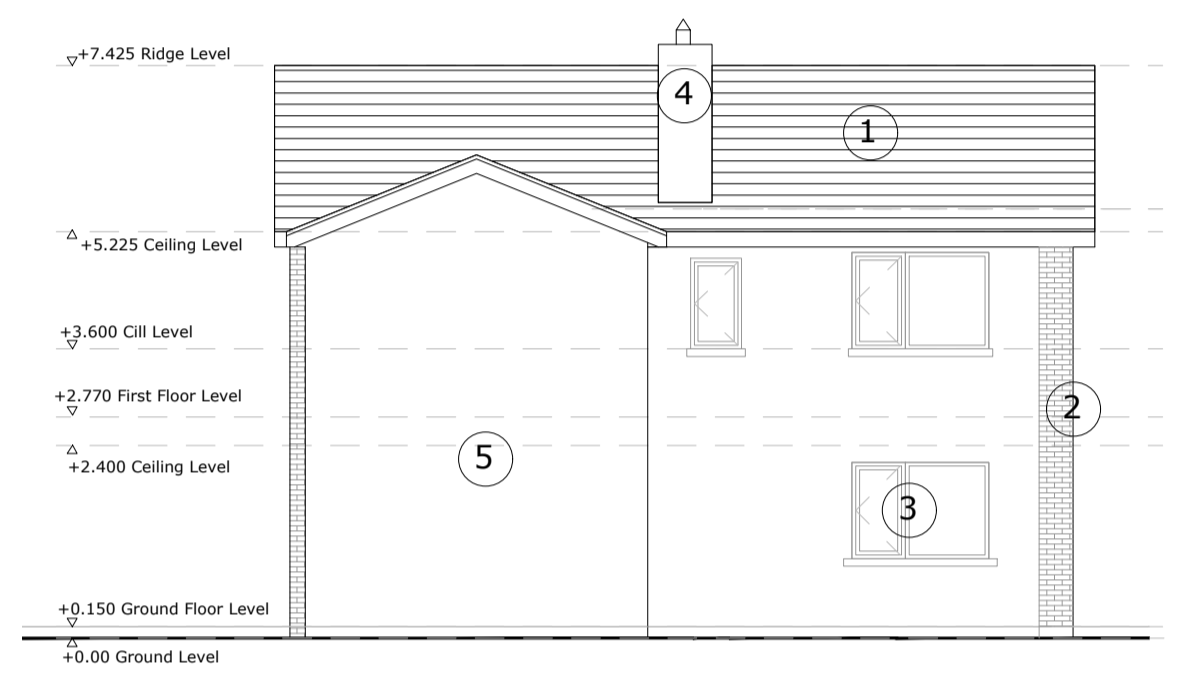

North East Elevation 3 - Rear  
1:100 @A1

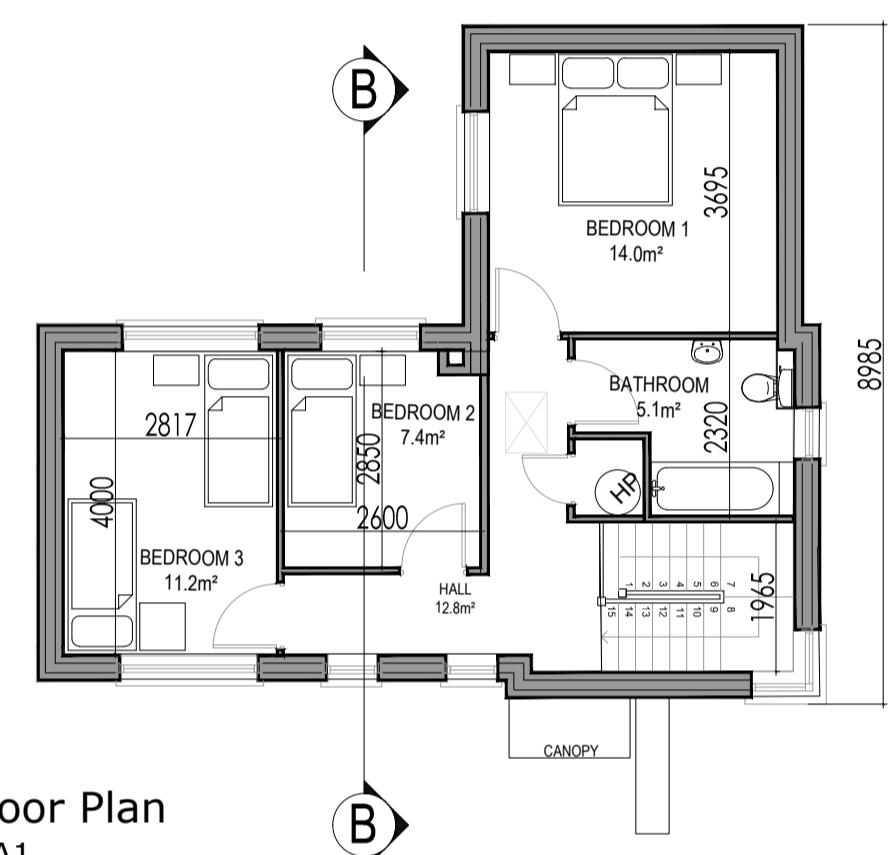

First Floor Plan  
1:100 @A1  
Area 49m²

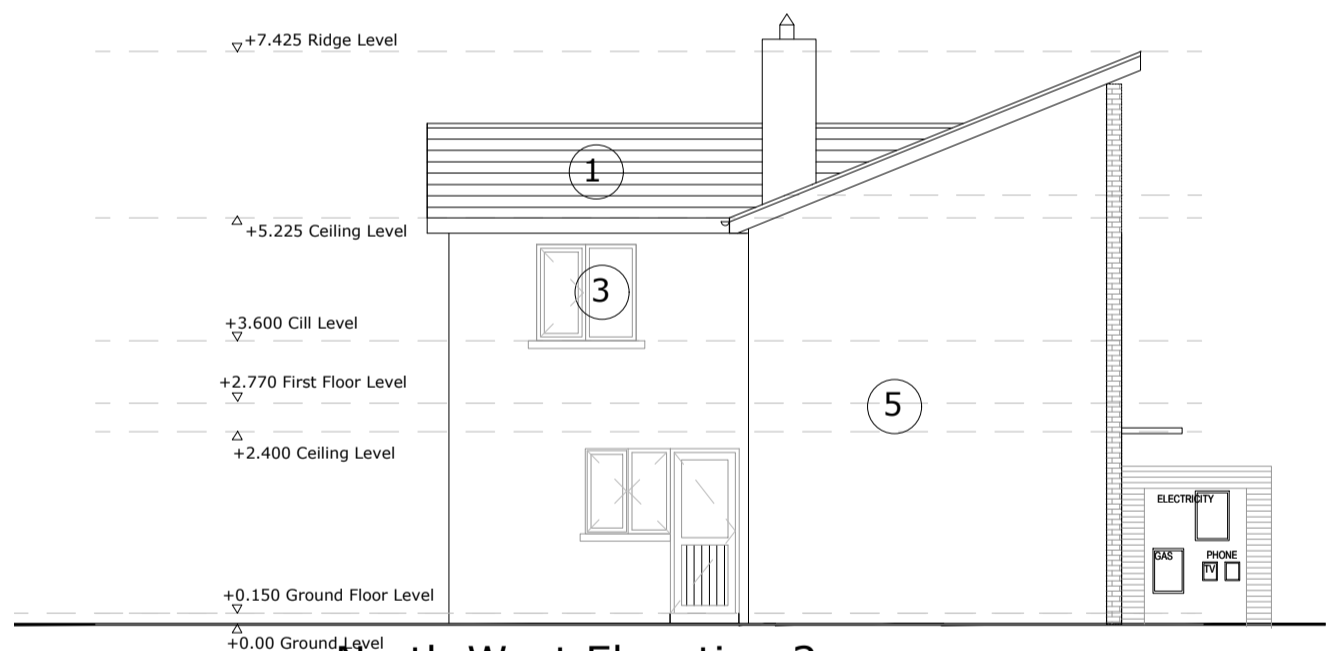

North West Elevation 2  
1:100 @A1

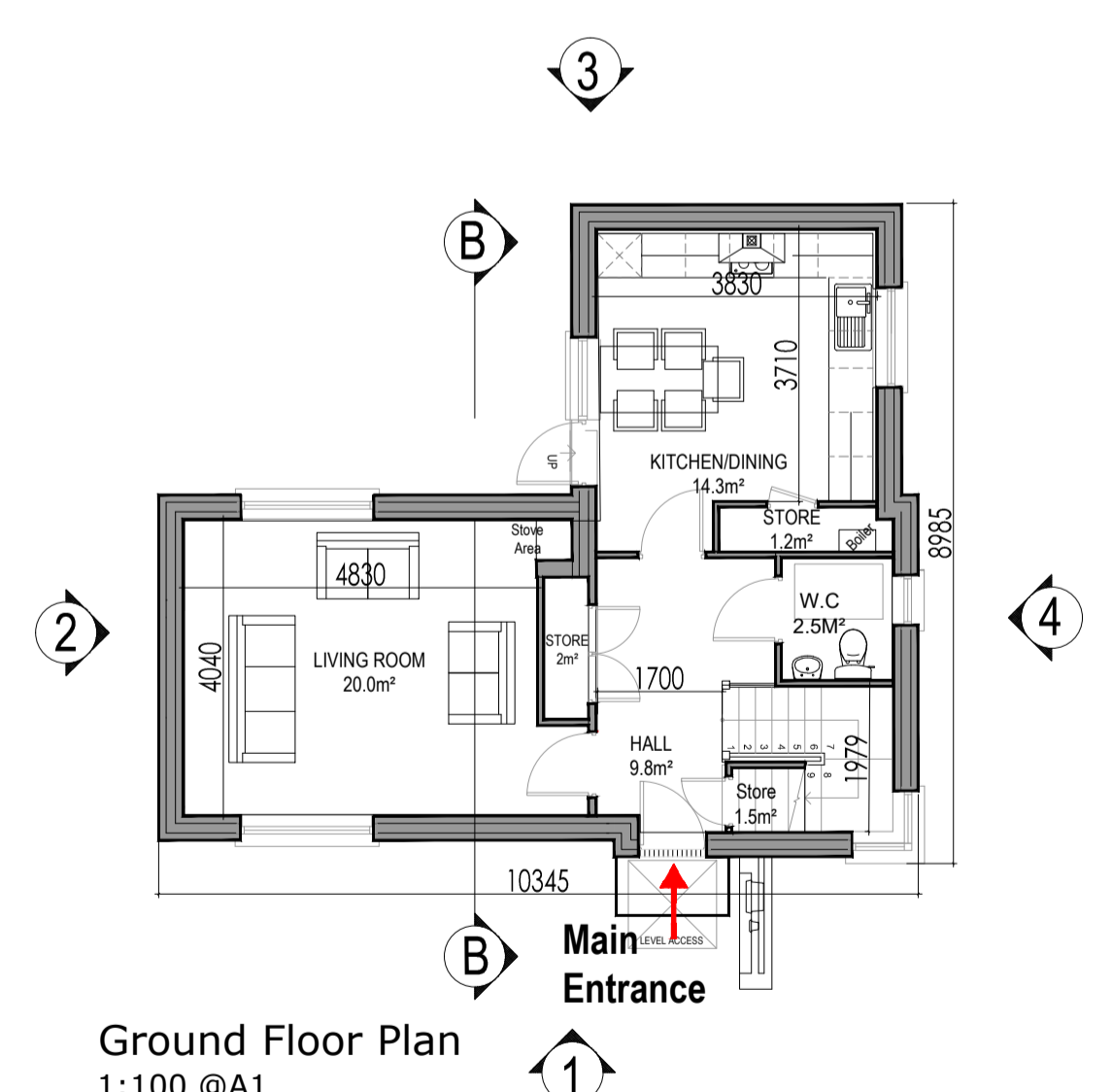

Ground Floor Plan  
1:100 @A1  
Area 55m²  
Gross Area - 104m²

- MATERIALS LEGEND**
1. Fibre Cement Slates
  2. Facing Brick
  3. Aluminum Clad Timber Windows/Doors
  4. Stove Flue
  5. Sand Cement Render



South West Elevation 1- Front  
1:100 @A1



Unit 1 Location  
Not to scale

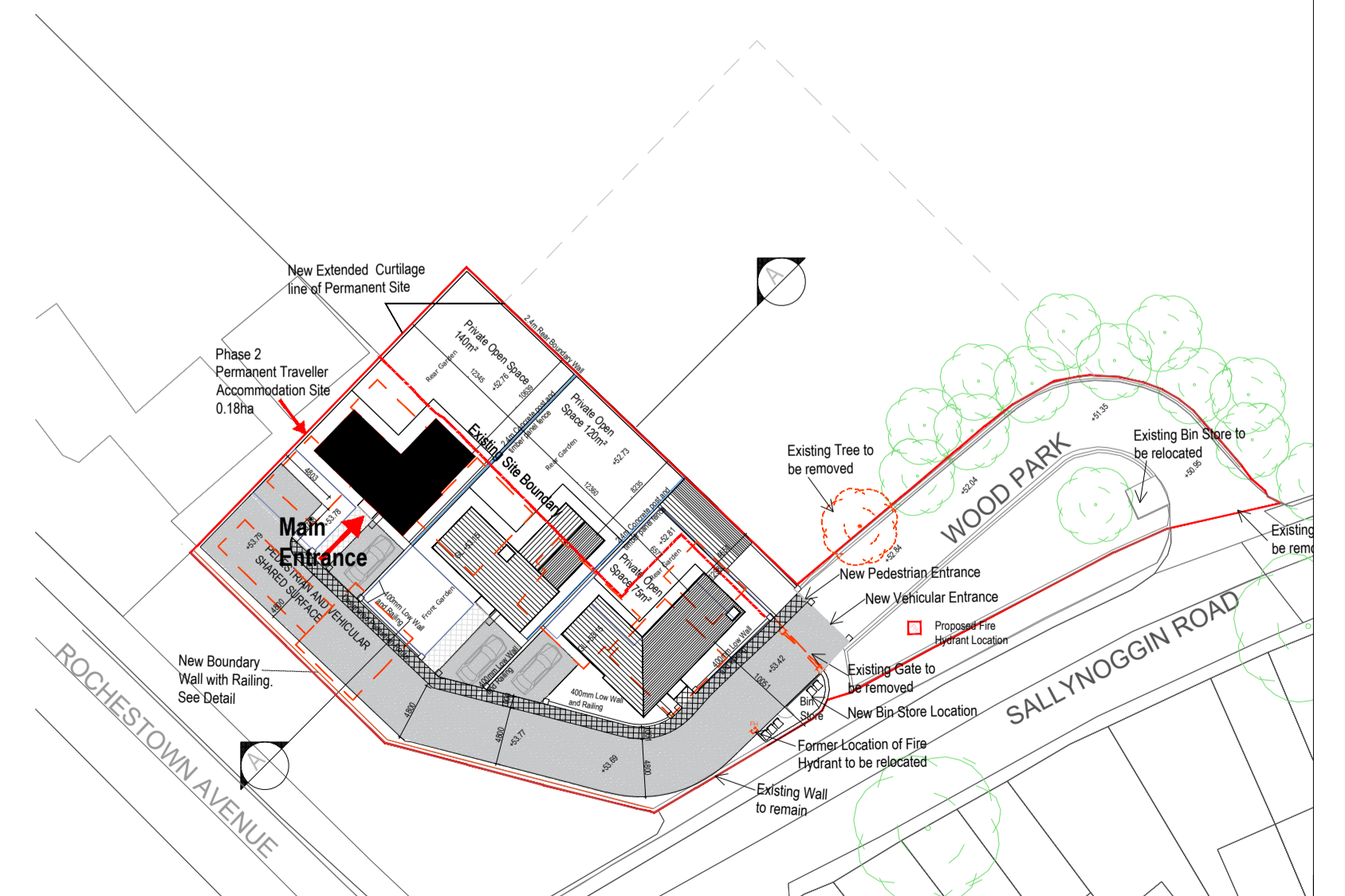

Rev.	Date	Drawn	Description

Do not scale from this Drawing, use figured dimensions only. Check all dimensions on site before commencing work. Report any discrepancies to Architect before proceeding.  
All products & materials are named on an 'or equivalent' basis. This Drawing and Designs thereon are copyright of the County Council. ©

© - Ordnance Survey Ireland. All rights reserved.  
Licence number 2009/25/CCMA/  
Dun Laoghaire-Rathdown County Council.



**Job**  
Woodpark TAU

**Drg**  
Unit 1 - Floor Plans, Elevations, Section

Scale - 1:100@A1	Status - PLANNING
Date - 10.09.2021	CAD Ref -
Job No - 1885	Drawing No -
Drn. -	Chd. - 04
Rev -	Rev -

Architects Department  
County Hall, Marine Road, Dun Laoghaire, Co. Dublin.  
Phone: (01) 2054700. Fax: (01) 2063391