

North East Elevation 4
1:100 @A1

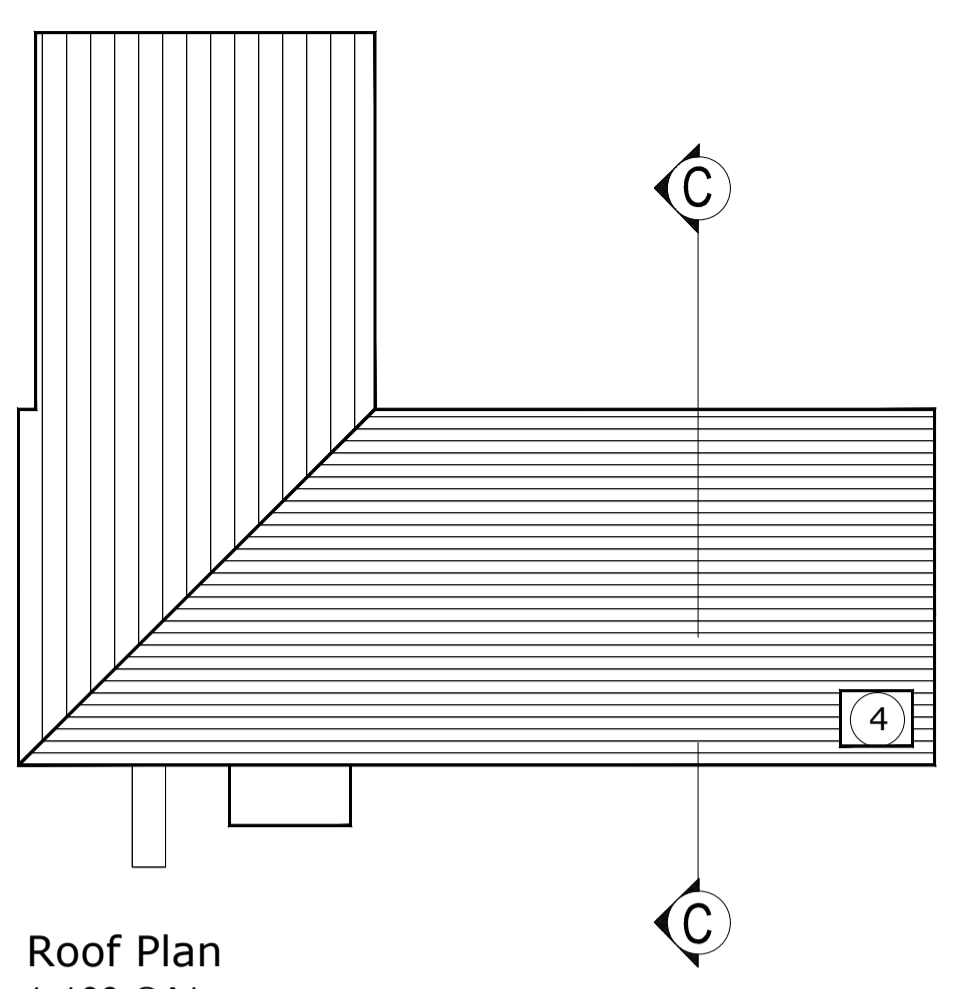

Roof Plan
1:100 @A1

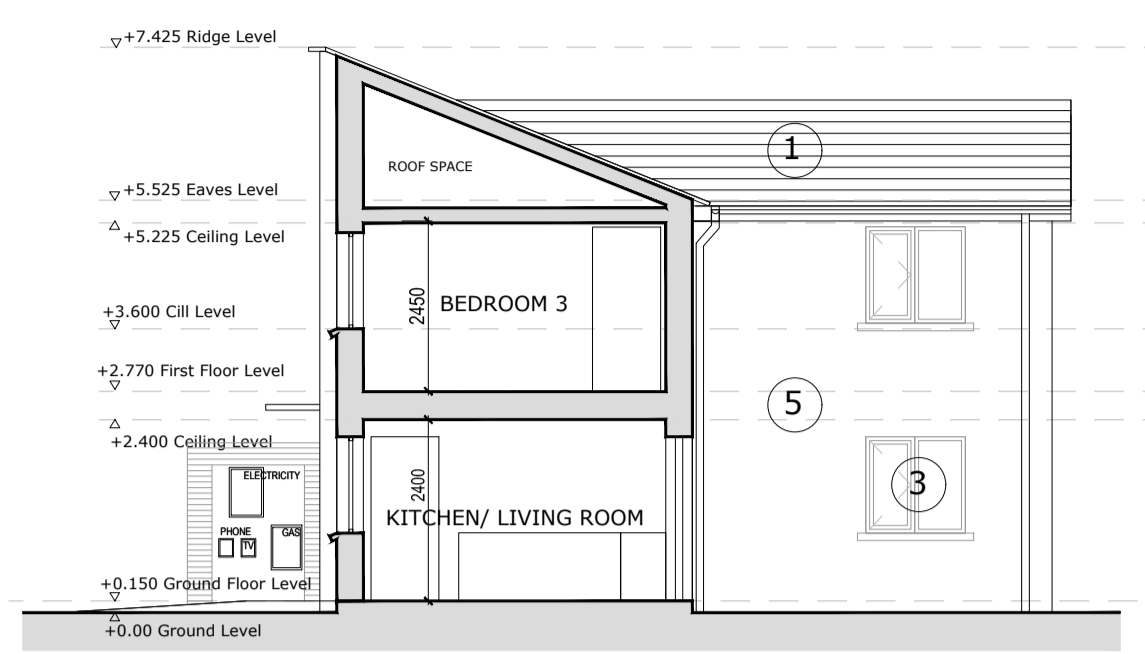

Cross Section C-C
1:100 @A1

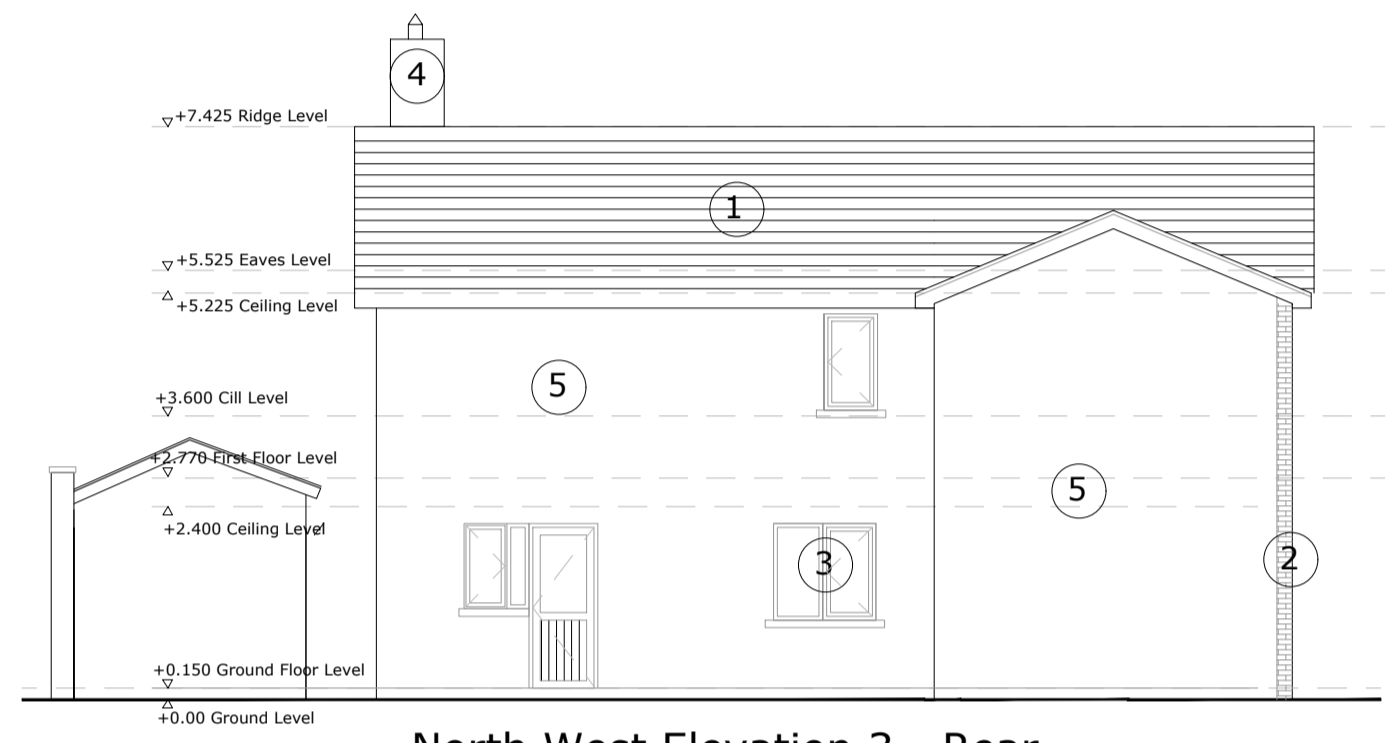

North West Elevation 3 - Rear
1:100 @A1

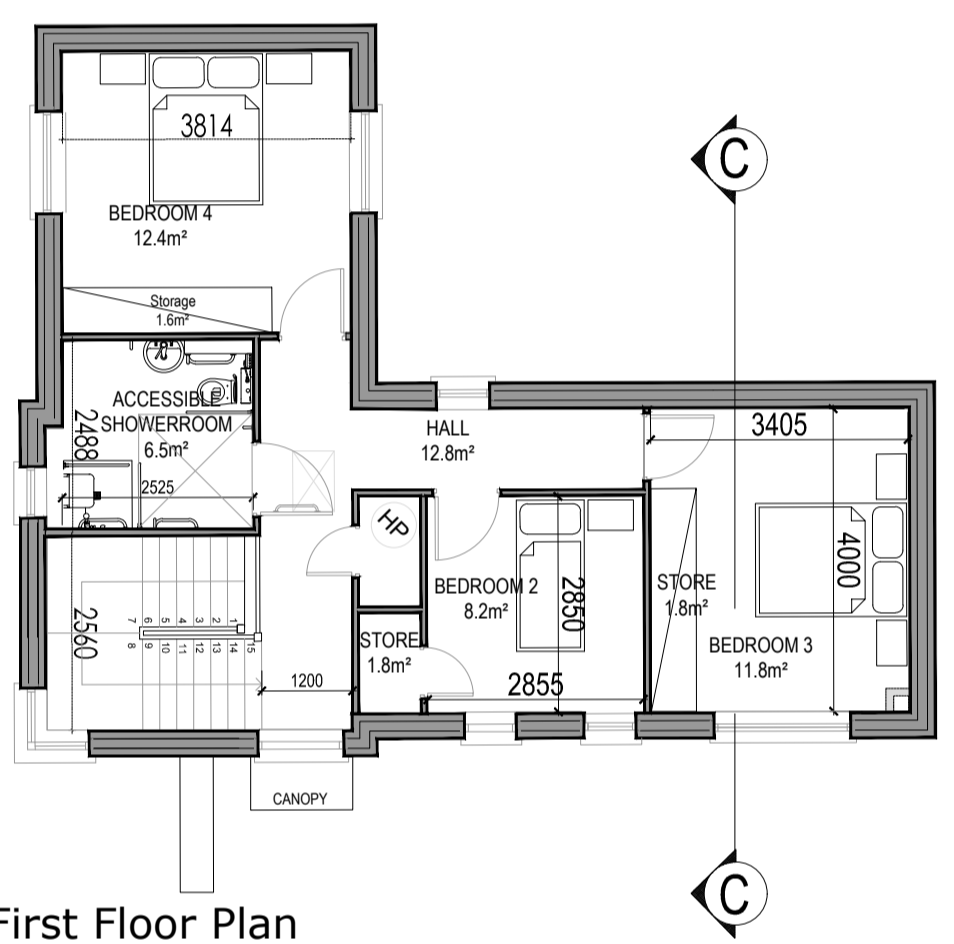

First Floor Plan
1:100 @A1
Area 58m²



South West Elevation 2
1:100 @A1

- MATERIALS LEGEND**
1. Fibre Cement Slates
 2. Facing Brick
 3. Aluminum Clad Timber Windows/Doors
 4. Stove Flue
 5. Sand Cement Render

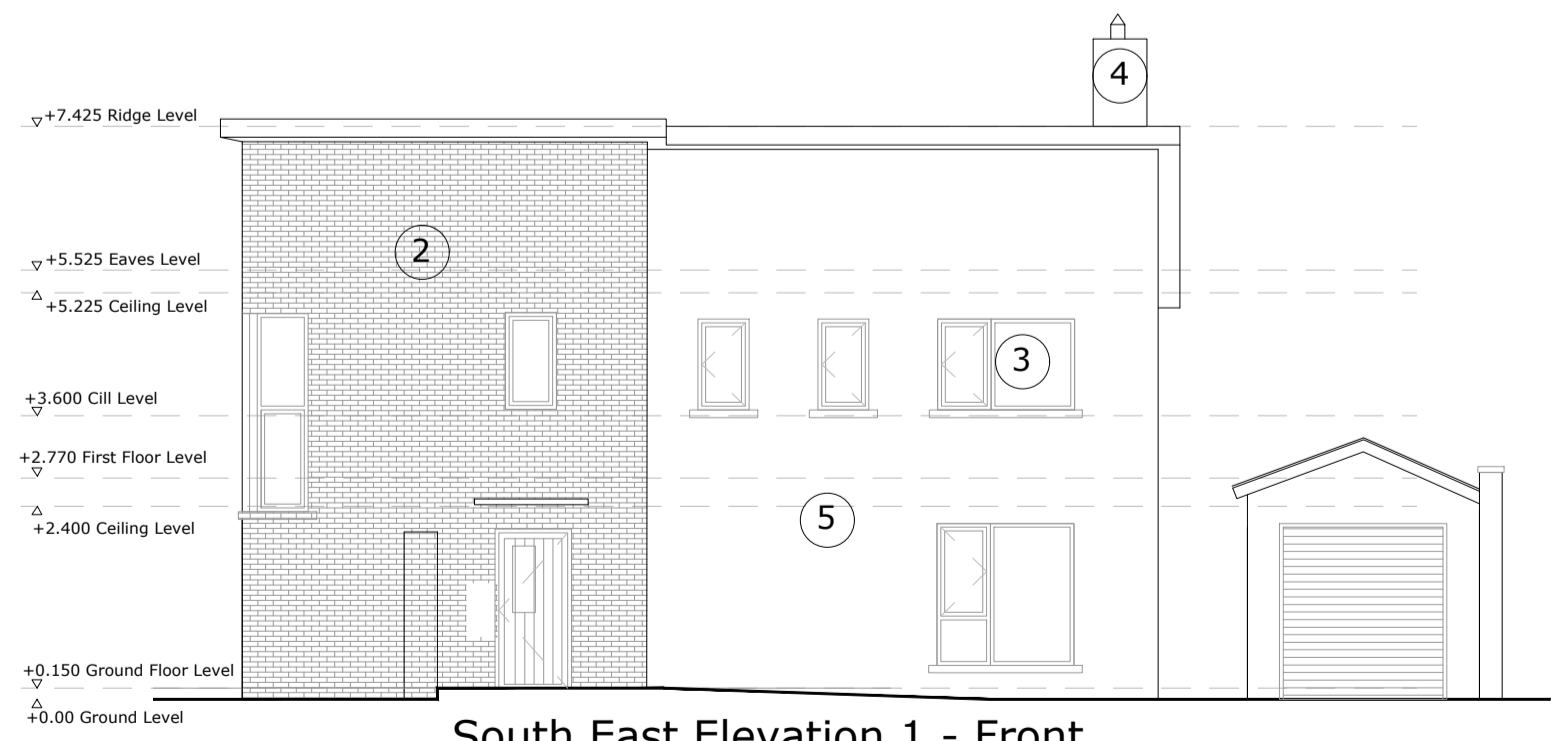

South East Elevation 1 - Front
1:100 @A1

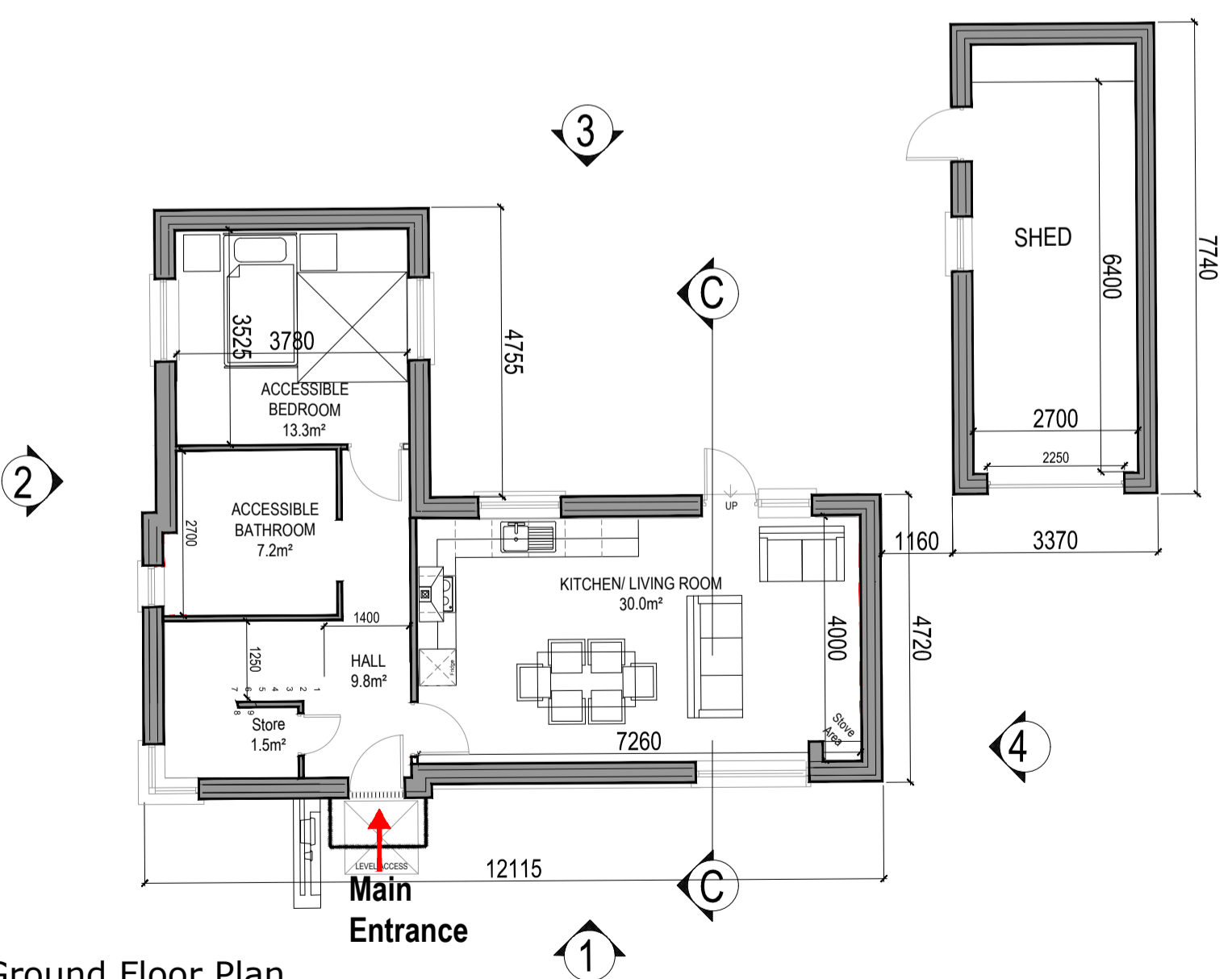

Ground Floor Plan
1:100 @A1
Area 65m²
Gross Area - 123m²



Unit 3 Location
Not to scale

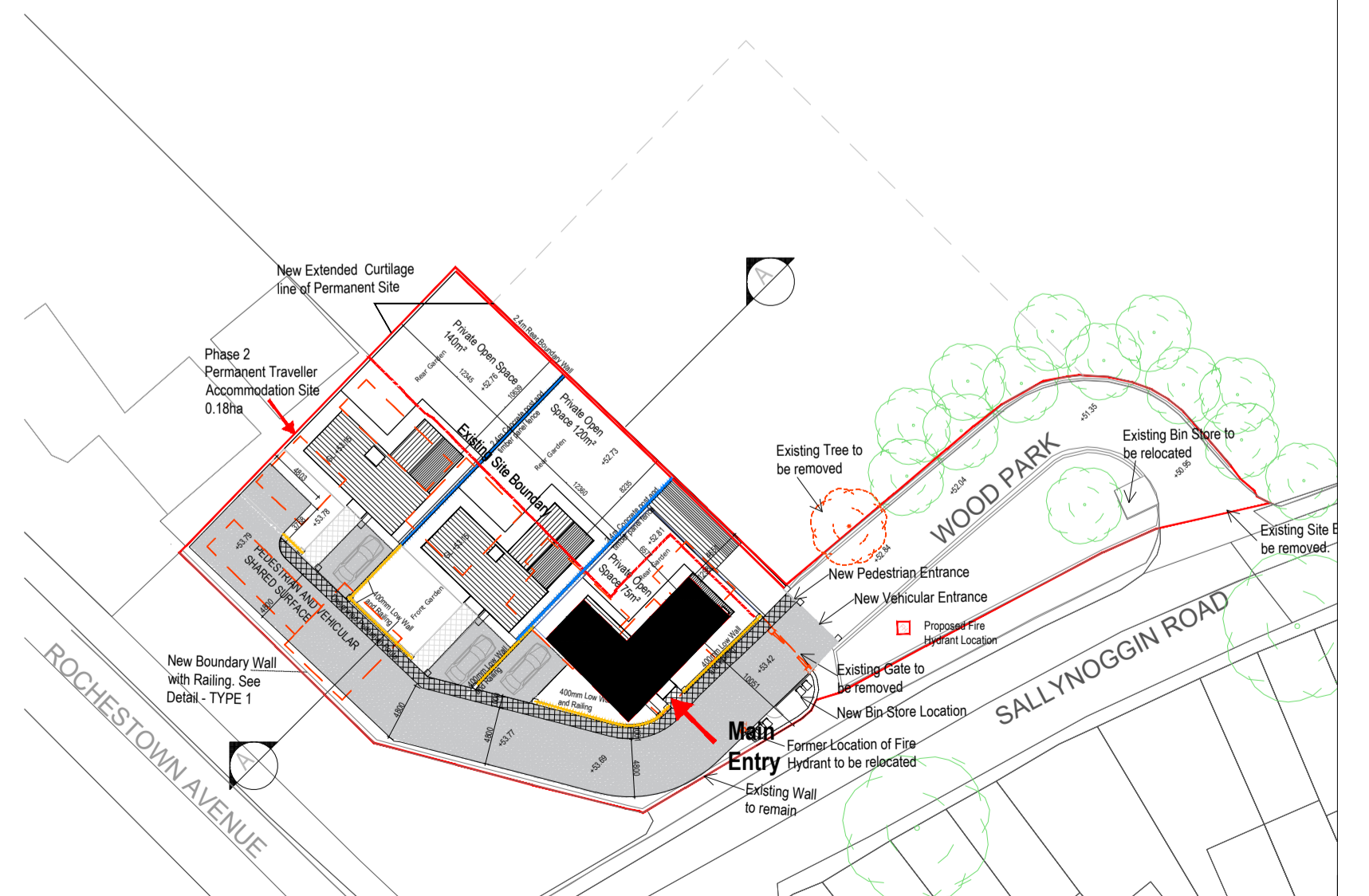

Do not scale from this Drawing, use figured dimensions only. Check all dimensions on site before commencing work. Report any discrepancies to Architect before proceeding.
All products & materials are named on an 'or equivalent' basis. This Drawing and Designs thereon are copyright of the County Council. ©

© - Ordnance Survey Ireland. All rights reserved.
Licence number 2009/25/CCMA/
Dun Laoghaire-Rathdown County Council.



Job
Woodpark TAU
Drg
Unit 3 - Floor Plans, Elevations, Section

Scale - 1:100@A1	Status - PLANNING
Date - 10.09.2021	CAD Ref -
Job No - 1885	Drawing No -
Drn. -	Chd. -
Rev -	Rev -

Architects Department
County Hall, Marine Road, Dun Laoghaire, Co. Dublin.
Phone: (01) 2054700, Fax: (01) 2063391