

Chainage 0-60m

Chainage 60-120m

Chainage 120-180m

Plan (Not to scale)

Legend  
Top of Bank  
Bottom of Bank  
Channel Layer

Change 270.8m  
X = 725533.482 Y = 71957.081  
Change 0  
X = 725586.8270 Y = 71947.17300



REV	Description	DATE
A	Original Draft	2/11/17
B		
C		

REV 0/FOR APPROVAL

6 For No Green  
E: hughes.hydra@arup.com  
For: hughes.hydra@arup.com  
Date: 2/11/17  
Sun Loachgare & Rathdown County Council

Scale	1:100
Sheet No	CH
Elevations 1 of 2	

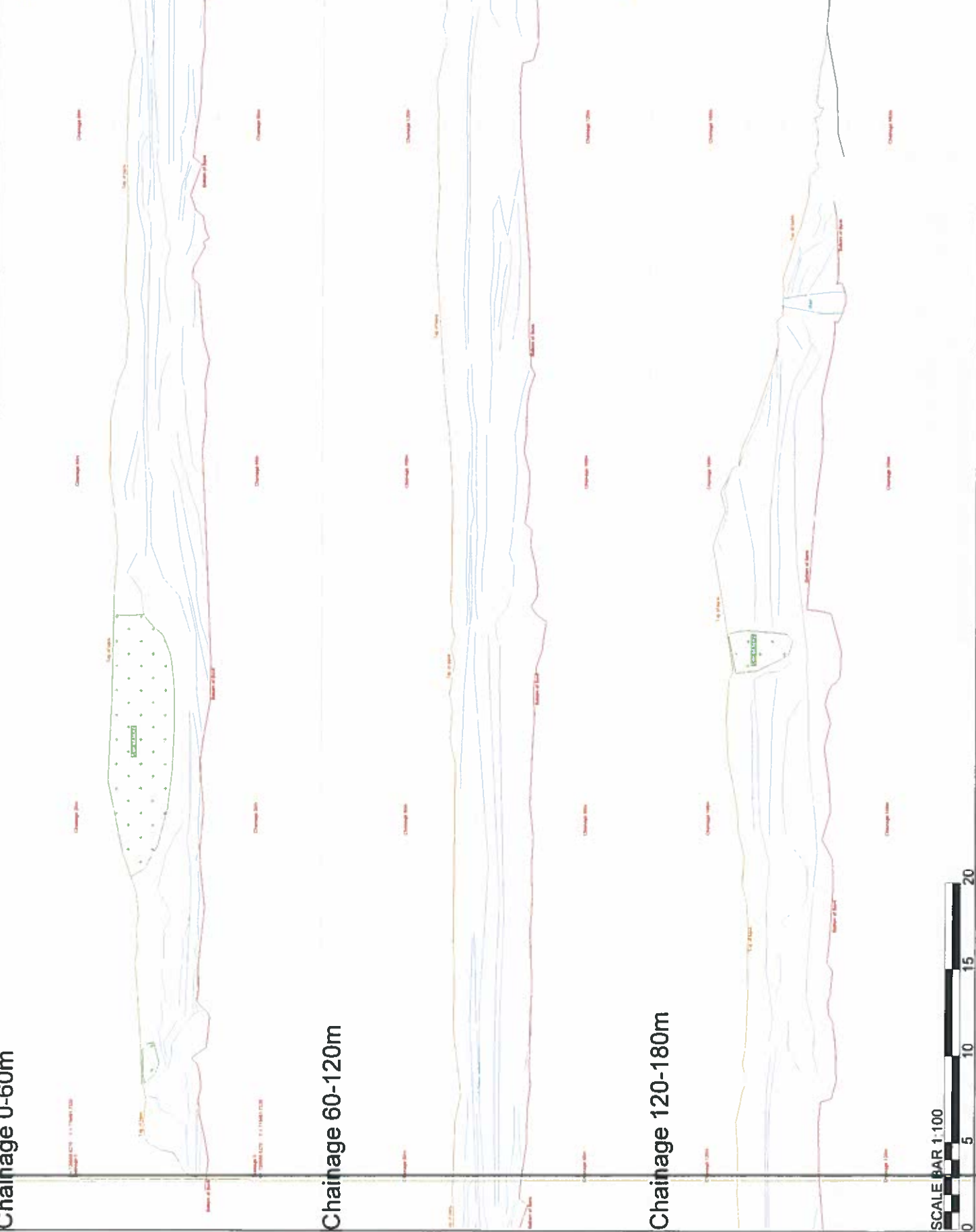

Chainage 180-240m

Chainage 240-280m

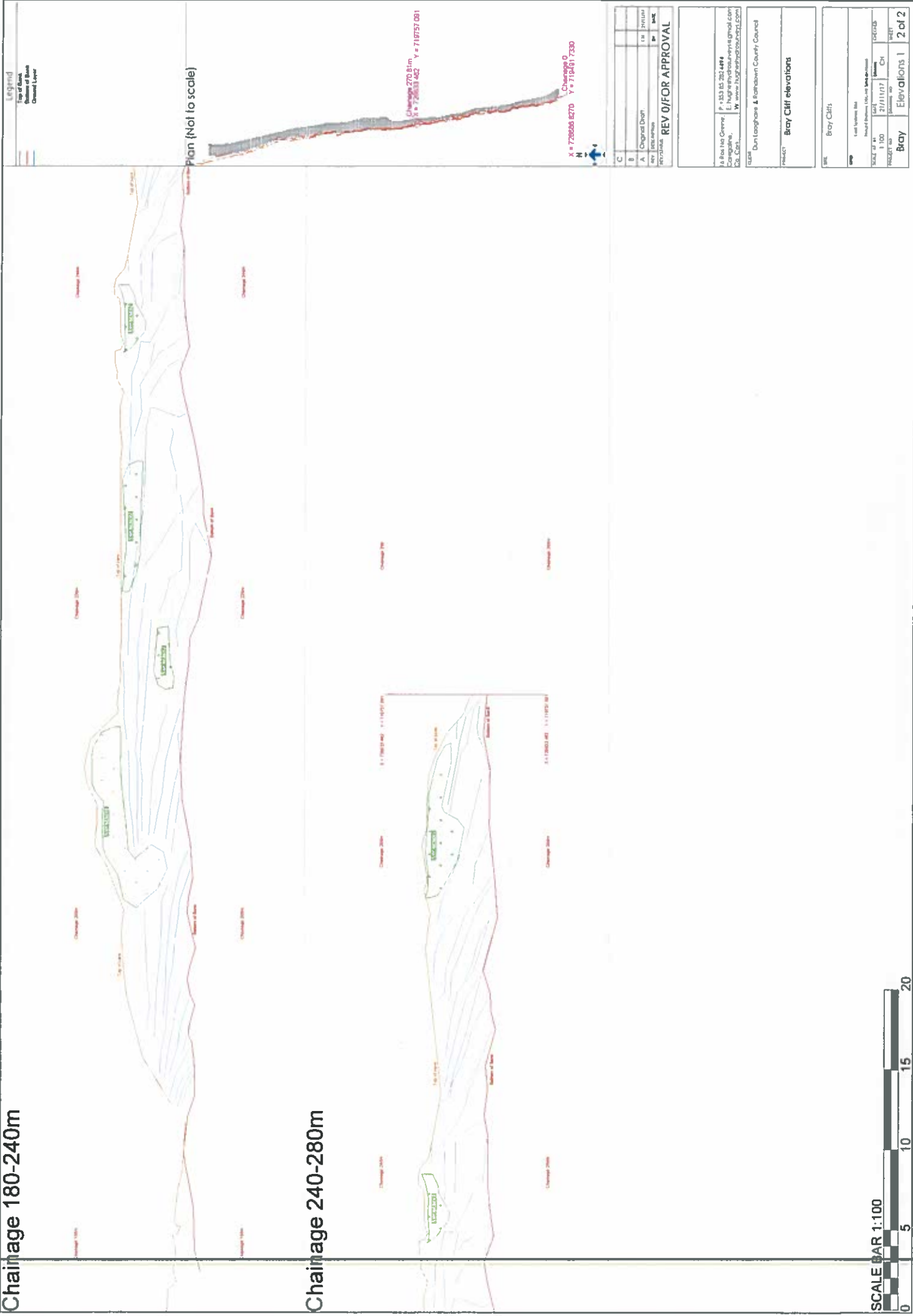

Plan (Not to scale)

Change 270.81m  
X = 726533.42 Y = 718757.081

Change 0  
X = 726533.8270 Y = 718461.7230

Legend  
Top of Bank  
Bottom of Bank  
Channel Type

C				
B				
A	Original Ditch	1:25	PH/10/11	
REV	DESCRIPTION	BY	DATE	
REV 0/0 FOR APPROVAL				

Dr. Bob Mac Ginnell  
 P: +353 85 292 4474  
 Email: bob@macginnell.com  
 Co. Wick, W. Wick  
 W: www.macginnell.ie

Client: Dun Leaghane & Rathdown County Council

Product: Bray Cliff elevations

Site: Bray Cliffs

Scale		1:100	
Scale	21/11/17	CH	CE/CL/CH
Project no			
Bray	Elevations 1		2 of 2



General Notes

ES&E, Admin/Support, Logbook, Map, etc.

Grid: BM27 95

Station: Main Station

Project Number: BM27\_005

By: [Blank]

Date: [Blank]

Plot Date and Address

Maptek Software  
Corporation  
Tel: 800 388-6444  
www.maptek.com

Project Name and Address

Penobscot Coastal Erosion Risk/  
Bay Township & Walpole County Court

Project Number: [Blank]

Date: [Blank]

Sheet: [Blank]

Total: 1 of 8

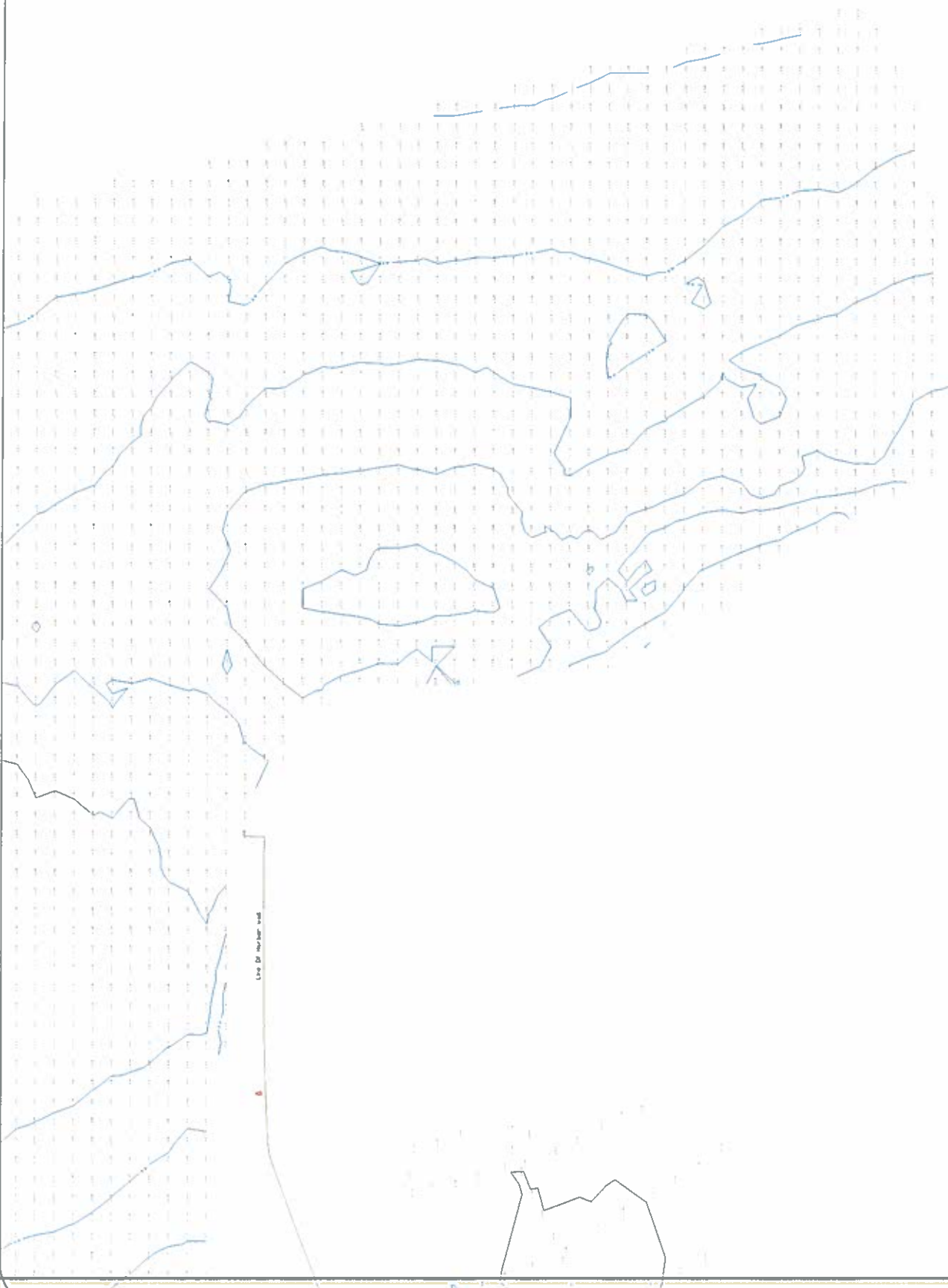

General Notes

1. All measurements taken from the top of the bench mark.

Order Number	01
Station	1000
Project Number	1000
Date	

Project Name and Address  
1000 Main Street  
1000 Main Street  
1000 Main Street  
1000 Main Street

Project Name and Address  
1000 Main Street  
1000 Main Street  
1000 Main Street  
1000 Main Street

Project Number	1000
Date	10/10/10
Sheet	1 of 1



Line of map

6

Line of map

General Notes

1. All elevations are in feet unless otherwise noted.

2. All bearings and distances are as shown.

3. All areas are in acres unless otherwise noted.

4. All areas are to be shown on the final plan.

5. All areas are to be shown on the final plan.

6. All areas are to be shown on the final plan.

7. All areas are to be shown on the final plan.

8. All areas are to be shown on the final plan.

9. All areas are to be shown on the final plan.

10. All areas are to be shown on the final plan.

11. All areas are to be shown on the final plan.

12. All areas are to be shown on the final plan.

13. All areas are to be shown on the final plan.

14. All areas are to be shown on the final plan.

15. All areas are to be shown on the final plan.

16. All areas are to be shown on the final plan.

17. All areas are to be shown on the final plan.

18. All areas are to be shown on the final plan.

19. All areas are to be shown on the final plan.

20. All areas are to be shown on the final plan.

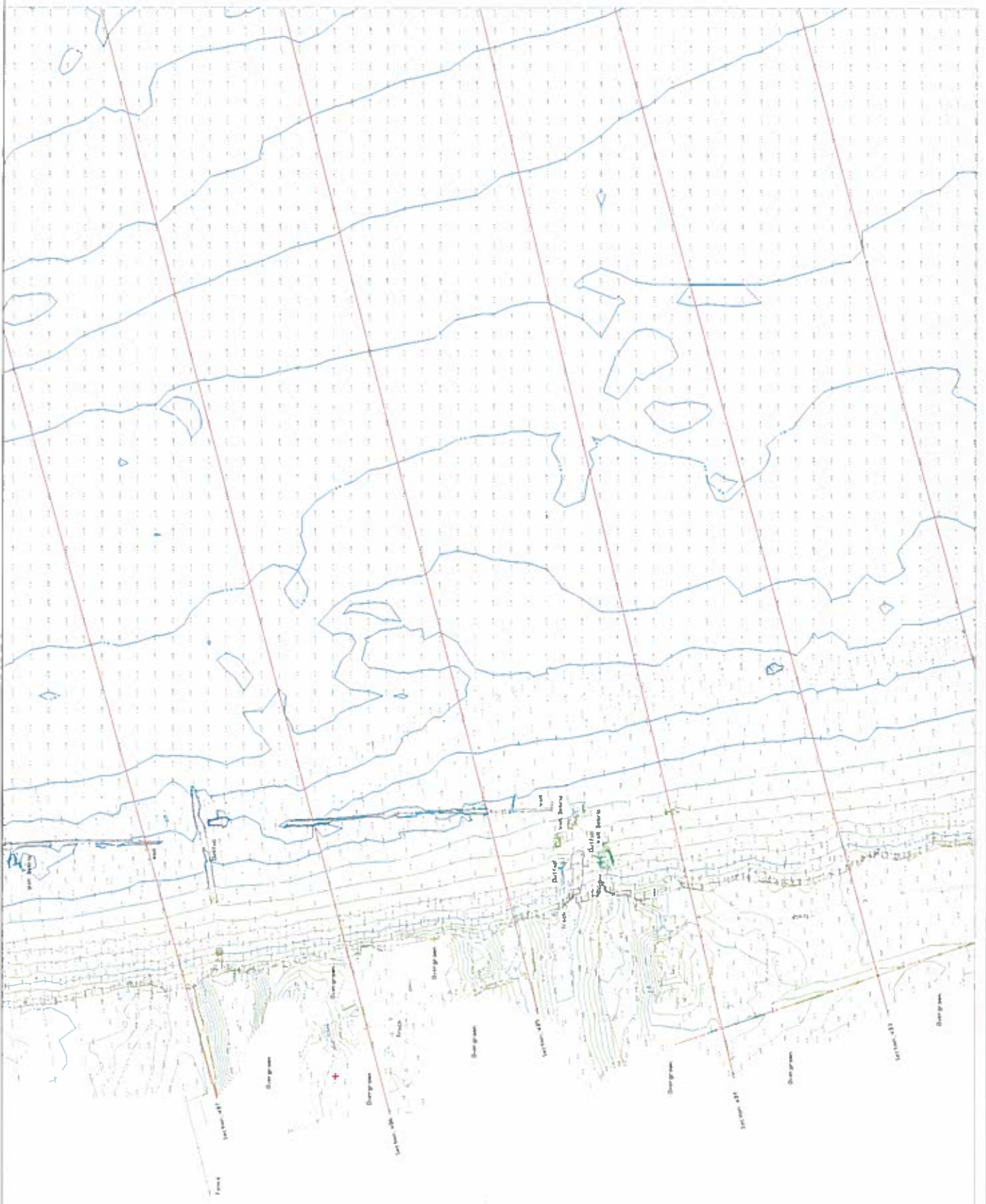

Project Name and Address  
Boulder Creek Survey  
2000 Boulder Creek  
Boulder, Colorado 80501  
Tel: 303.440.8888  
www.bouldercreeksurvey.com

Project Name and Address  
Boulder Creek Survey  
2000 Boulder Creek  
Boulder, Colorado 80501  
Tel: 303.440.8888  
www.bouldercreeksurvey.com

Project Name and Address  
Boulder Creek Survey  
2000 Boulder Creek  
Boulder, Colorado 80501  
Tel: 303.440.8888  
www.bouldercreeksurvey.com

No.	Survey/Date	Scale
1		
2		
3		
4		
5		
6		
7		
8		
9		
10		

DATE: 08/07/05  
DRAWN: Mike DeWitt  
PROJECT NUMBER: 0007\_002

Project Name and Address  
Boulder Creek Survey  
2000 Boulder Creek  
Boulder, Colorado 80501  
Tel: 303.440.8888  
www.bouldercreeksurvey.com

Sheet  
3 of 5  
Date: November 2007  
Scale:  
1:500

General Notes

© 2007 American Landmark Society

CHS 1007 00

Section 1007 00

Project Number 1007\_00

File

Drawn/Checked

Date

Perk Name and Address  
Perk Name and Address  
City  
State  
Zip  
Tel  
Fax  
E-mail

Project Name and Address  
Project Name and Address  
City  
State  
Zip  
Tel  
Fax  
E-mail

Project Number

Sheet

Date

Scale

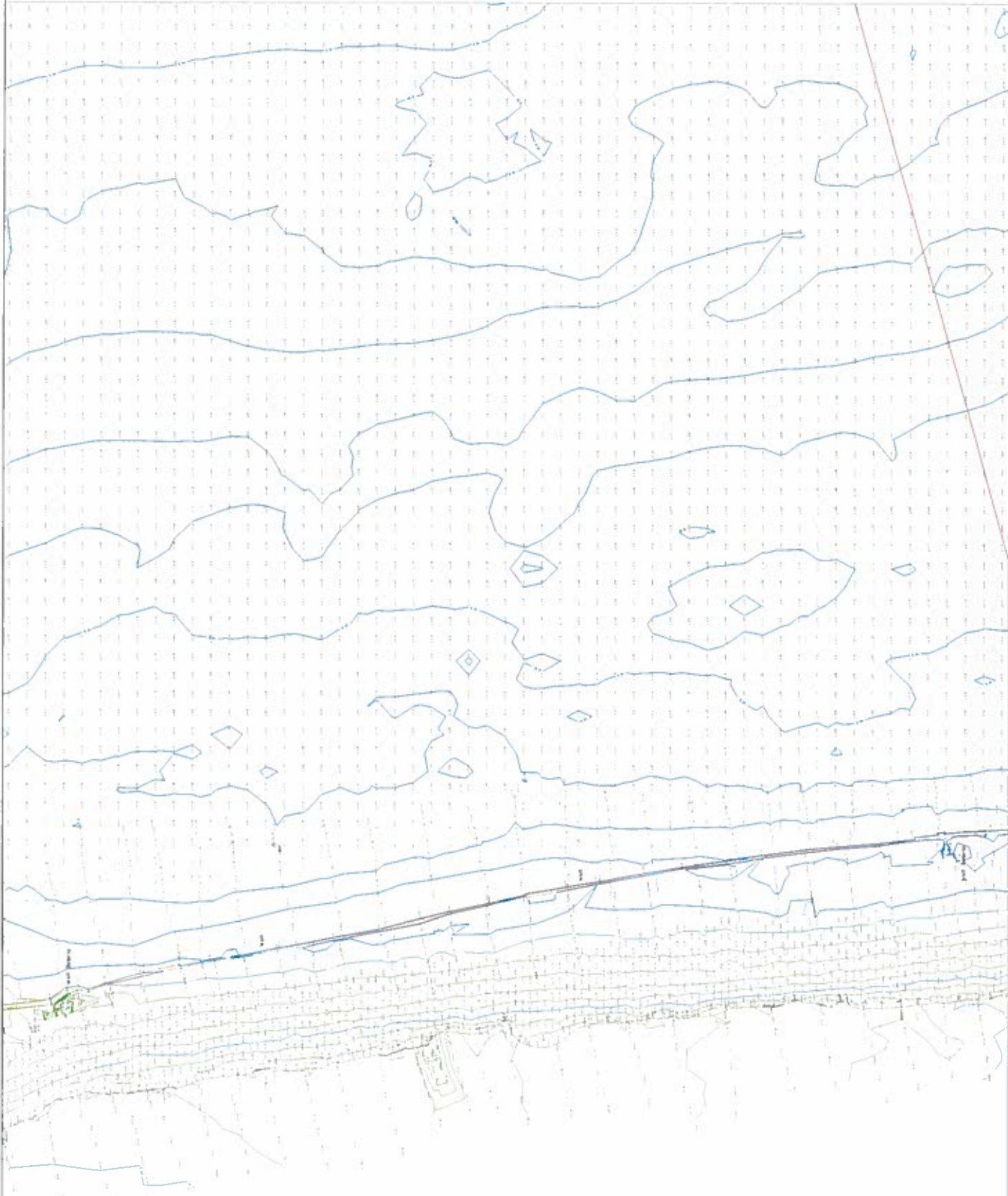

General Notes

©2016, AdvancedSurveying, Inc. All rights reserved. Page 100 of 100

Client	BEET 40
Location	North Side Basin
Project Number	10007-003
Scale	
Drawn/Checked	
Date	

Firm Name and Address  
Advanced Surveying  
10007-003  
10007-003  
10007-003

Project Name and Address  
Tombstone Creek  
10007-003  
10007-003

Project Number	10007-003
Date	November 2017
Scale	1:100

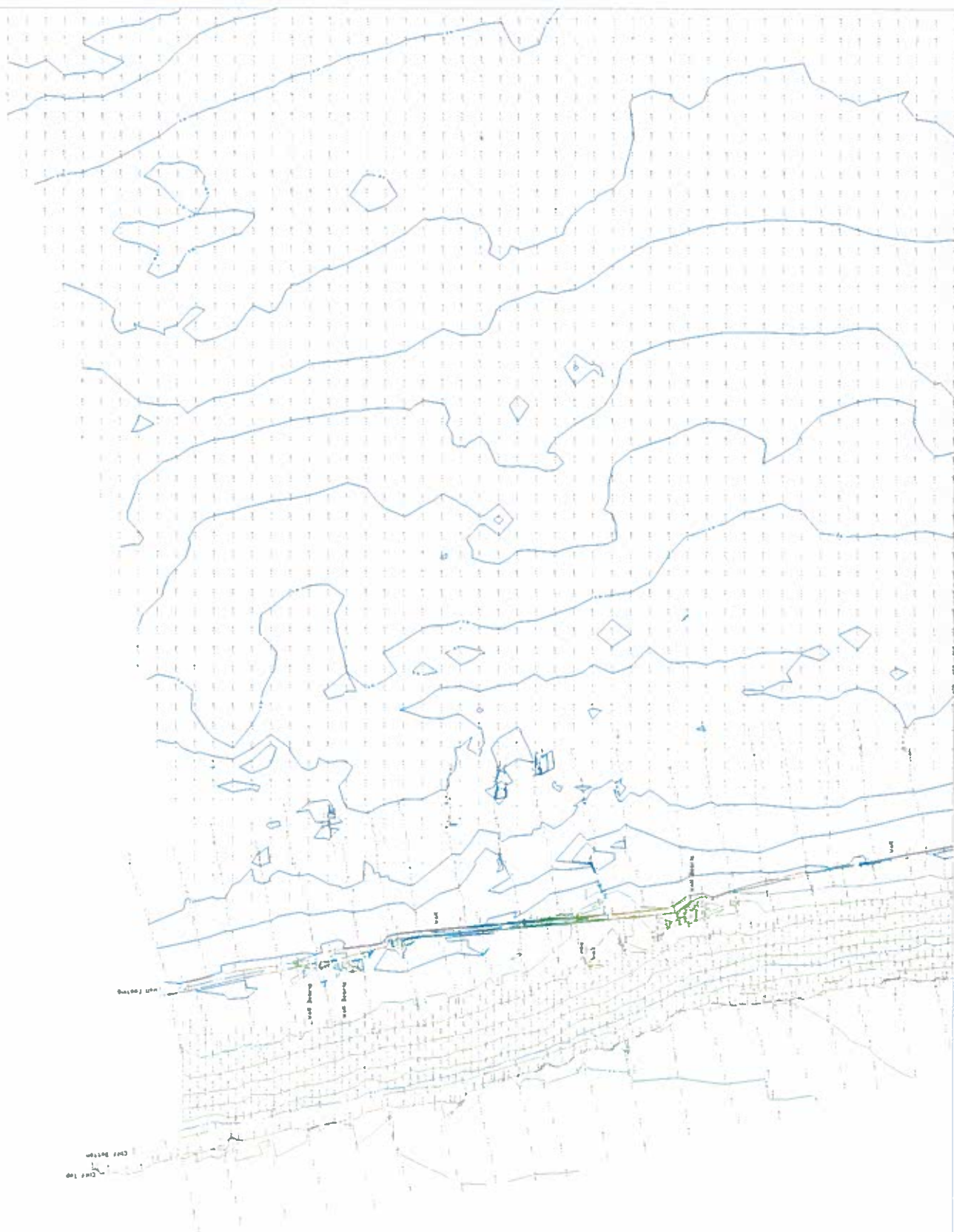

General Notes

Project Name/Location/Logo/Scale/Date/Sheet No.

Grid	BM 1111.00
Station	Station 1111.00
Project Number	2023-1-533
No.	
Remarks/Date	
By	

Print Name and Address  
Richard John Harvey  
Carpenter  
Tel: 080 3333333  
www.rjohnharvey.com

Project Name and Address  
Richard John Harvey  
1111 Langstone Road  
Wellington

Project Name	Richard John Harvey
Sheet	0 of 0
Date	November 2023
Scale	1:500

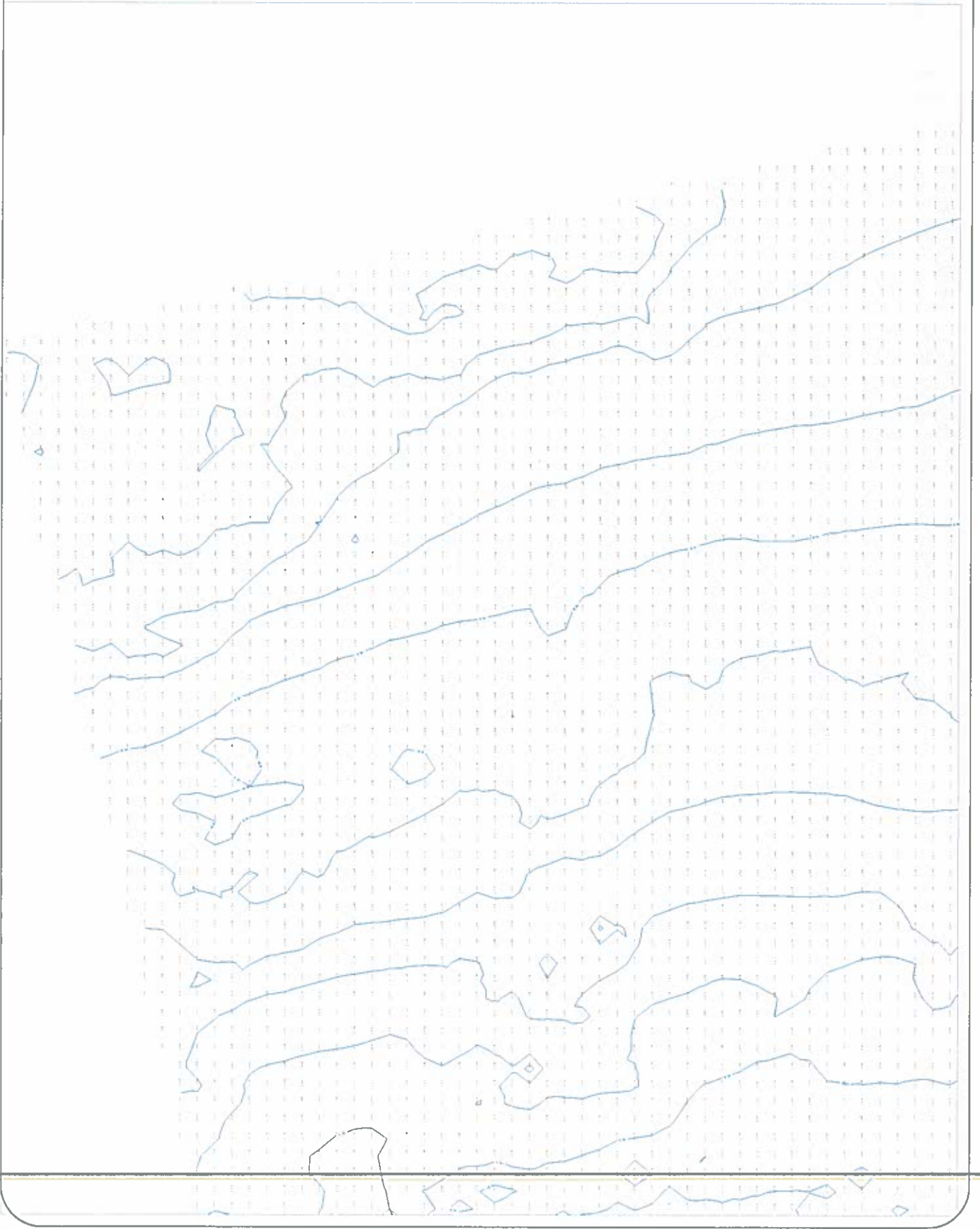



General Notes

©2016, AECOM Company, Inc. All Rights Reserved

Civil 000001 01

Project Name: [Blank]

Project Number: 000001 003

Date: [Blank]

Scale: [Blank]

Prepared by: [Blank]

Checked by: [Blank]

Drawn by: [Blank]

Project Name and Address

San Francisco Coastal Erosion Study

San Francisco & Alameda County Council

Sheet

7 of 8

Date: November 2017

Scale: 1"=100'

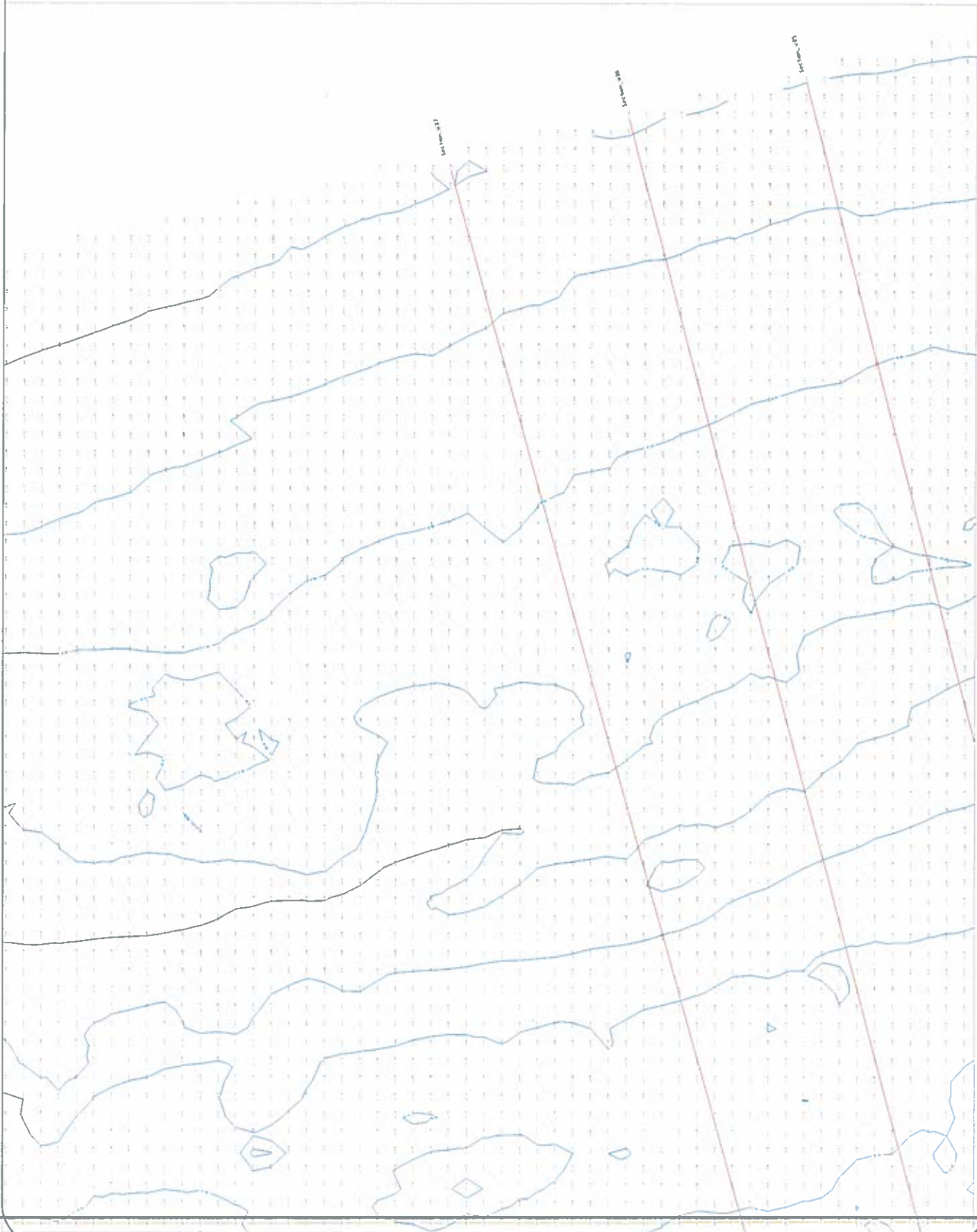

General Notes

City of Long Beach, California

City of Long Beach

Project Number: 2017\_023

Date: 1/10/2017

Project Name and Address

City of Long Beach  
12500 Long Beach Blvd  
Long Beach, CA 90804

Project Name and Address

City of Long Beach  
12500 Long Beach Blvd  
Long Beach, CA 90804

Sheet

1 of 1

Date

1/10/2017

Drawn

1/10/2017



General Notes

1. All work shall be in accordance with the latest edition of the International Building Code (IBC) and the International Residential Code (IRC).

2. The contractor shall be responsible for obtaining all necessary permits and approvals from the local building department.

3. The contractor shall maintain accurate records of all materials used and labor hours expended throughout the project.

4. All work shall be completed within the specified time frame and budget.

5. The contractor shall be responsible for the safety of all workers and the public during the construction process.

6. The contractor shall be responsible for the disposal of all construction waste in accordance with local regulations.

7. The contractor shall be responsible for the protection of all existing utilities and structures on the site.

8. The contractor shall be responsible for the maintenance of the site during and after construction.

9. The contractor shall be responsible for the completion of all required inspections and testing.

10. The contractor shall be responsible for the final cleanup and site restoration.

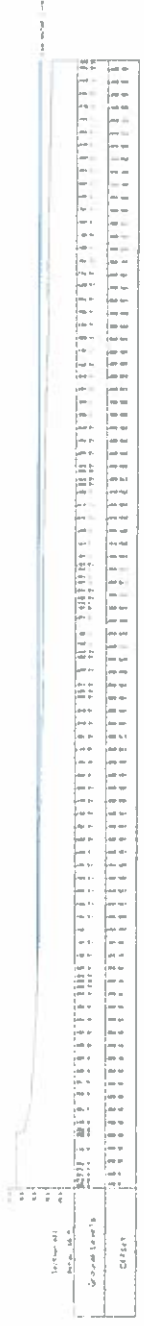

Project Name	10000
Date	10/10/2024
Scale	1" = 100'

General Index	 L&L Surveying and Mapping 14505 Lakewood Blvd Westminster, CO 80040 Phone: 303.440.3333 Fax: 303.440.3334 <a href="http://www.landsurveying.com">www.landsurveying.com</a>	Title	Revision/Change	Project Name and Address Hardscrabble Survey Section 14 T4S R06 W26E www.hardscrabburrows.com	
		Sheet			Project Name and Address Hardscrabble Survey Section 14 T4S R06 W26E www.hardscrabburrows.com
		Sheet			
		Sheet			
303.440.3333 www.landsurveying.com		Project Name and Address	Revision/Change	Date	
303.440.3333 www.landsurveying.com		Project Name and Address	Revision/Change	Date	

