

EXISTING NORTH ELEVATION
SCALE 1:100

TO BE DEMOLISHED

1. NON-ORIGINAL EXTENSION (166 SQM) TO BE DEMOLISHED
2. NON-ORIGINAL BOUNDARY WALLS, PILLARS & RAILINGS TO BE REPLACED WITH CONTEMPORARY
3. CEMENT RENDER TO BE REMOVED, NEW LIME RENDER APPLIED
4. EXISTING WINDOWS TO BE RETAINED & REFURBISHED
5. SLATE ROOF TO BE RETAINED & REFURBISHED
6. EXISTING CHIMNEYS TO BE RETAINED & REFURBISHED
7. GRANITE ENTRANCE STEPS TO BE RETAINED
8. EXISTING PLINTH, WALL & RAILINGS TO BE RETAINED

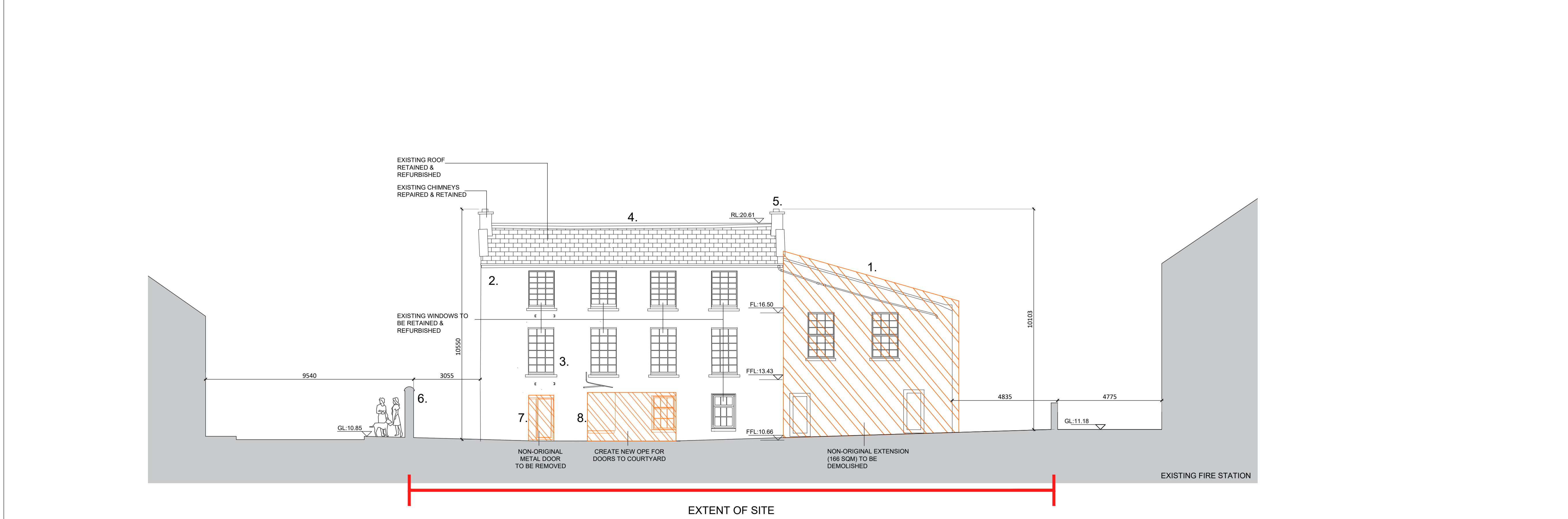

EXISTING SOUTH ELEVATION
SCALE 1:100

TO BE DEMOLISHED

1. NON-ORIGINAL EXTENSION (166 SQM) TO BE DEMOLISHED
2. CEMENT RENDER TO BE REMOVED, NEW LIME RENDER APPLIED
3. EXISTING WINDOWS TO BE RETAINED & REFURBISHED
4. SLATE ROOF TO BE RETAINED & REFURBISHED
5. EXISTING CHIMNEYS TO BE RETAINED & REFURBISHED
6. EXISTING BOUNDARY WALL TO BE RETAINED
7. NON-ORIGINAL METAL DOOR TO BE REMOVED
8. NON-ORIGINAL WINDOWS TO BE REMOVED, NEW OPE TO BE CREATED FOR DOORS TO COURTYARD

Rev.	Date	Drawn	Description
0	12-02-2025	SALB	Part 8 Issue
1	-	-	-
2	-	-	-
3	-	-	-
4	-	-	-
5	-	-	-
6	-	-	-
7	-	-	-
8	-	-	-

Do not scale from this Drawing, use figured dimensions only. Check all dimensions on site before commencing work. Report any discrepancies to Architect before proceeding. This Drawing and Designs thereon are copyright of the County Council. ©

© - Ordnance Survey Ireland. All rights reserved.
Licence number: 2013-2015/CCMA/
Dun Laoghaire-Rathdown County Council.



Job	Scale @ A1	Status
1977_George's Place Dun Laoghaire	1:100	PART 8
Date	12-02-2025	Rev. 0
Job No.	1977	CH/1977/GEORGES PLACE_EXISTING SHEETS
Dwg. Existing South & North Elevations	Drn. SALB	Chd. LJ
Architects Department County Hall, Marine Road, Dun Laoghaire, Co. Dublin. Phone (01)2054700 Fax (01)2300391		