

WASHHOUSE EXISTING WEST ELEVATION

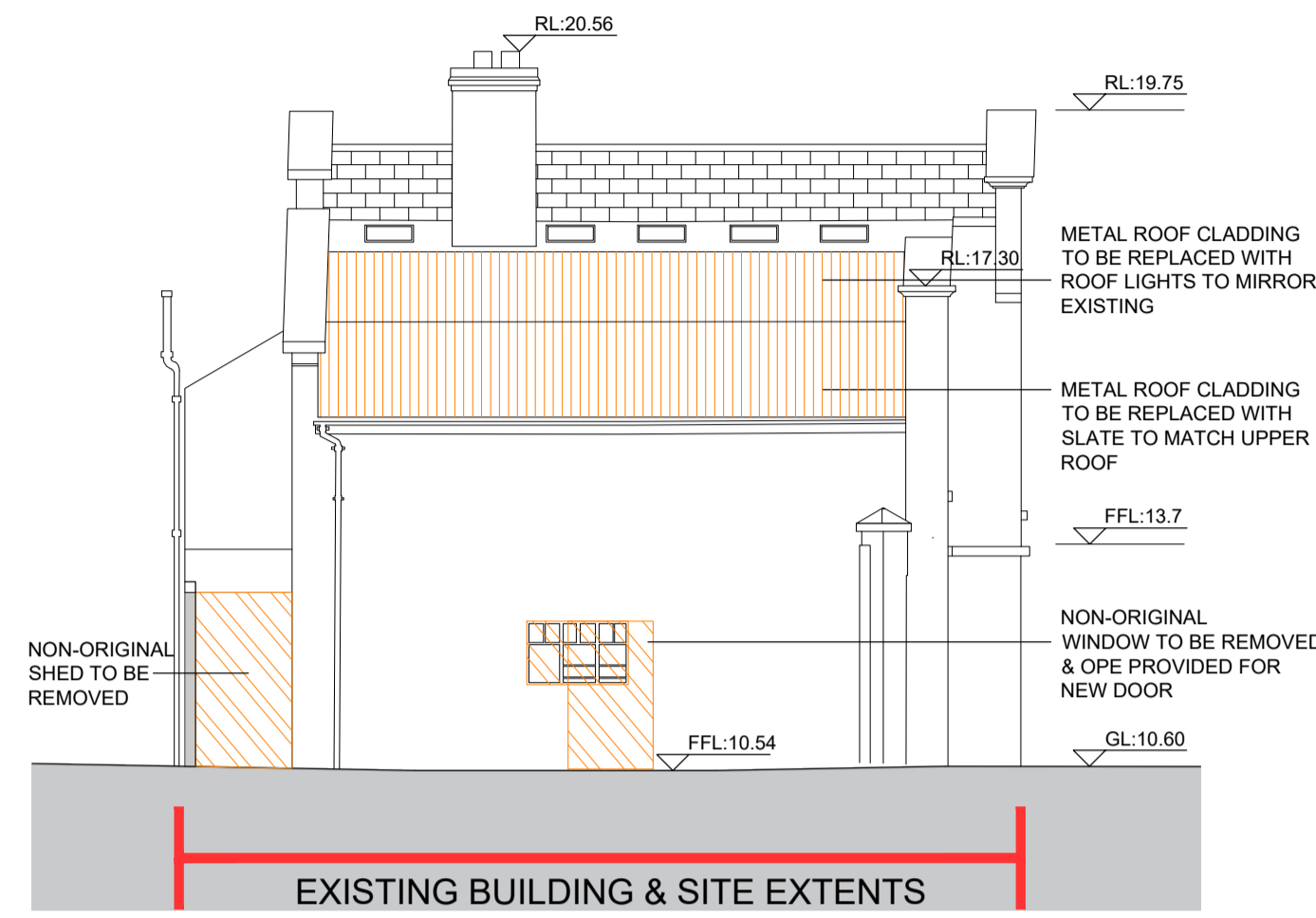

WASHHOUSE EXISTING SOUTH ELEVATION

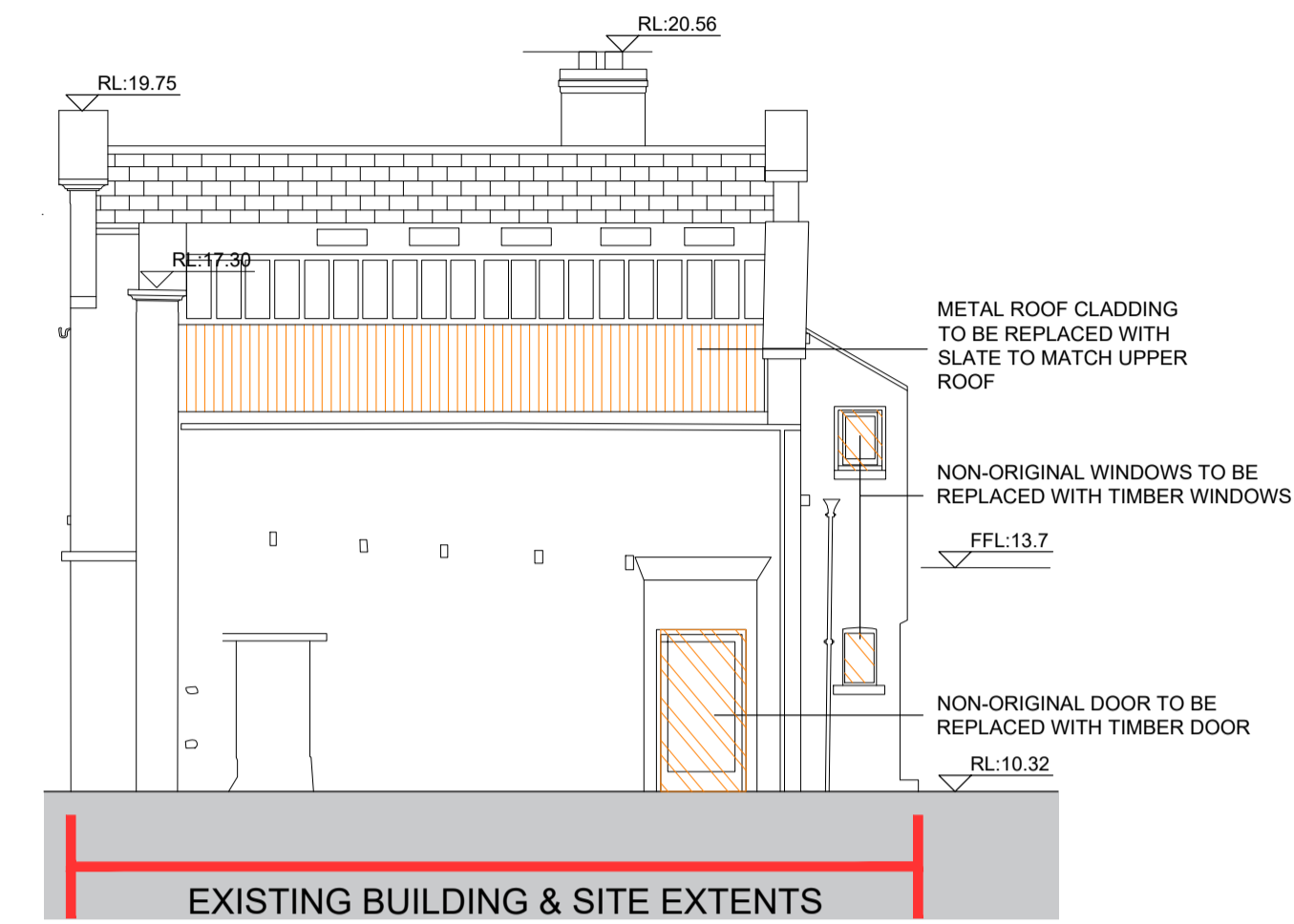

WASHHOUSE EXISTING NORTH ELEVATION

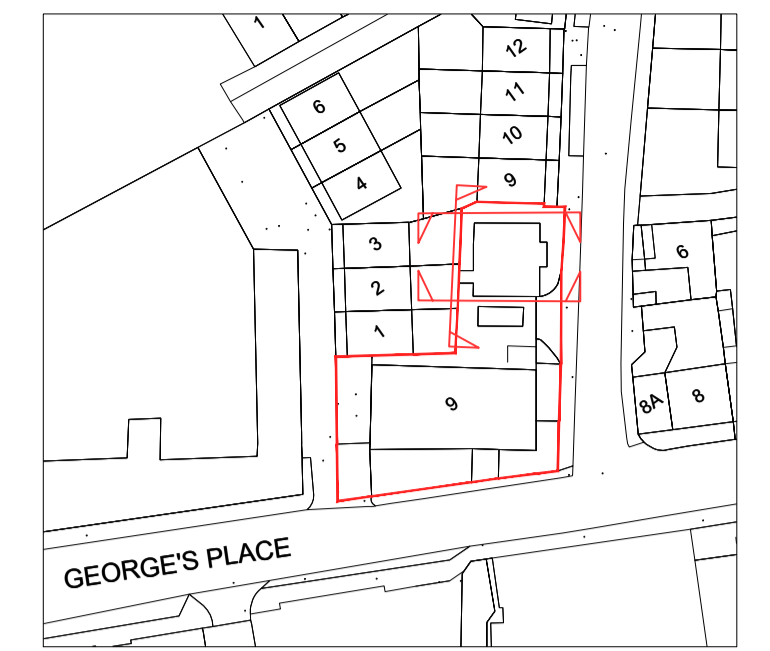

WASHHOUSE EXISTING ELEVATIONS
SCALE 1:100

TO BE DEMOLISHED

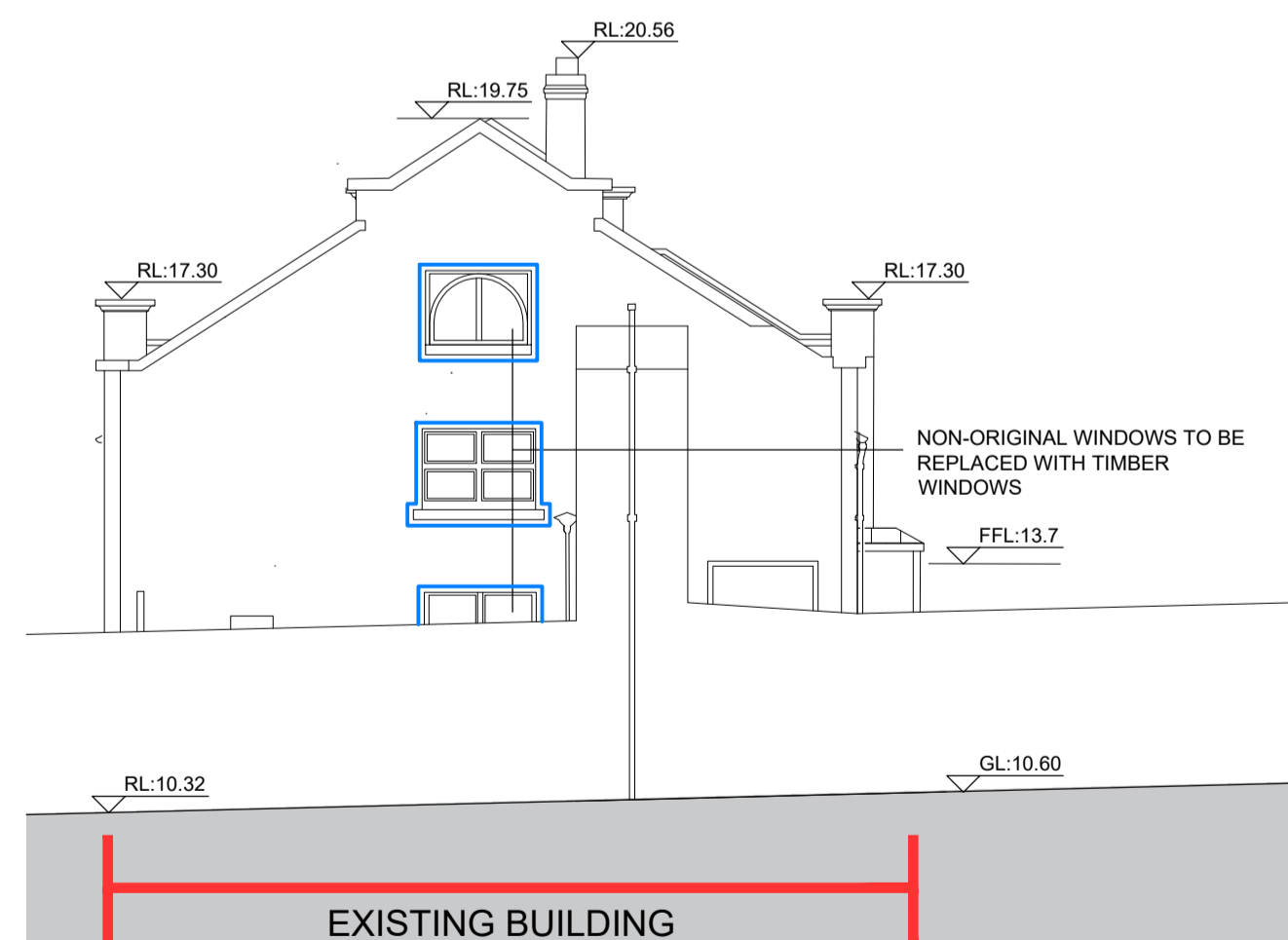

WASHHOUSE EXISTING WEST ELEVATION

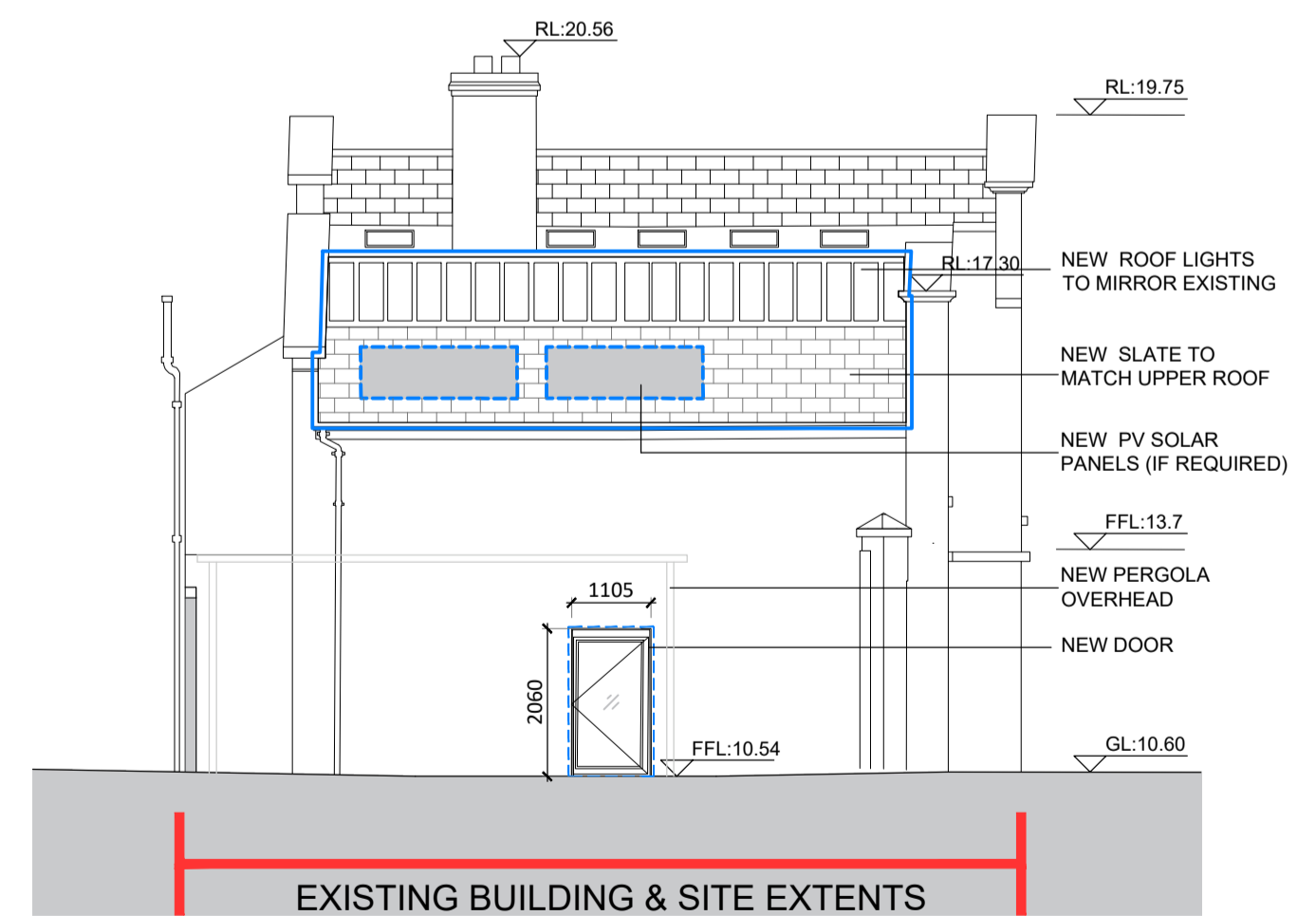

WASHHOUSE PROPOSED SOUTH ELEVATION

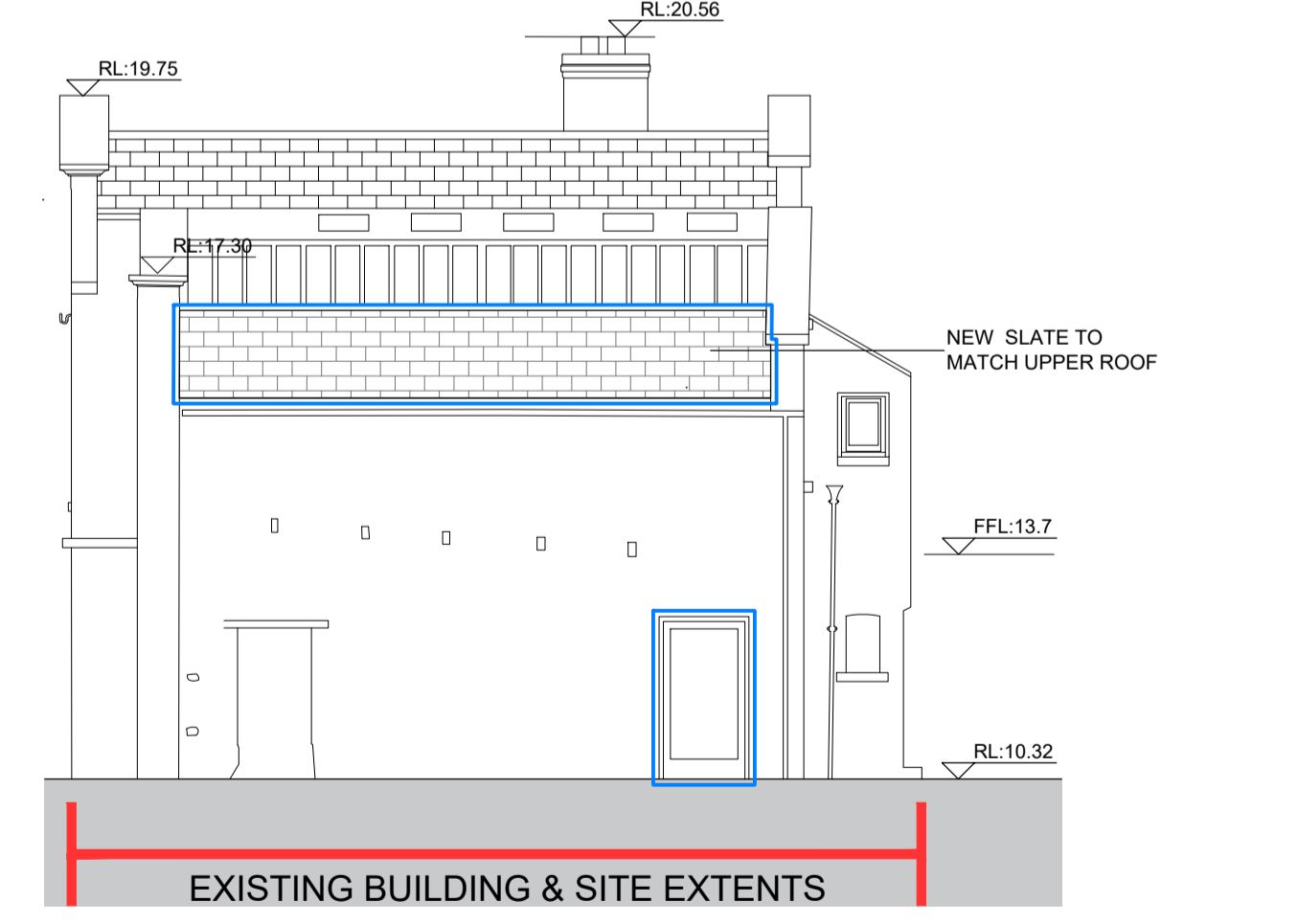

WASHHOUSE PROPOSED NORTH ELEVATION

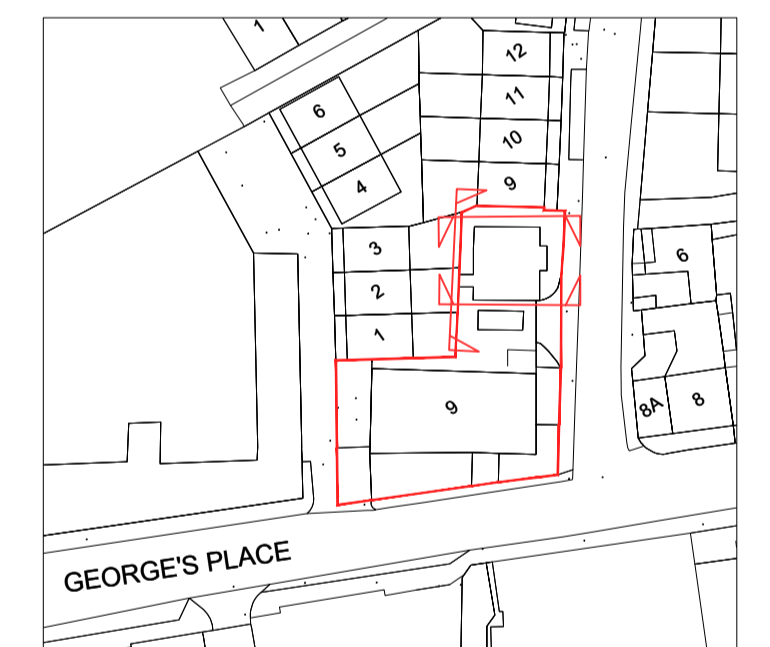

WASHHOUSE PROPOSED ELEVATIONS
SCALE 1:100

PROPOSED WORKS

Rev.	Date	Drawn	Description
0	12.02.2025	SALB	Part 8 Issue
1	-	-	-
2	-	-	-
3	-	-	-
4	-	-	-
5	-	-	-

Do not scale from this Drawing, use figured dimensions only. Check all dimensions on site before commencing work. Report any discrepancies to Architect before proceeding. This Drawing and Designs thereon are copyright of the County Council. ©

© - Ordnance Survey Ireland. All rights reserved.
Licence number: 2013-2015/CCMA/
Dun Laoghaire-Rathdown County Council.



Job	Scale @ A1	Status	PART #
1977_George's Place Dun Laoghaire	1:100	13-03-2025	0
Job No. 1977			
Dwg. Existing & Proposed Washhouse Elevations			CAD Ref. 1977_9 GEORGES PLACE_PROPOSED SHEETS
Drawn: SALB	Chk: LJ		
Architects Department County Hall, Marine Road, Dun Laoghaire, Co. Dublin. Phone (01)2054700 Fax (01)2300391			