

NOTES

1. ALL LEVELS IN METERS TO MALIN HEAD DATUM
2. ALL COORDINATES ARE TO IRISH TRANSVERSE MERCATOR

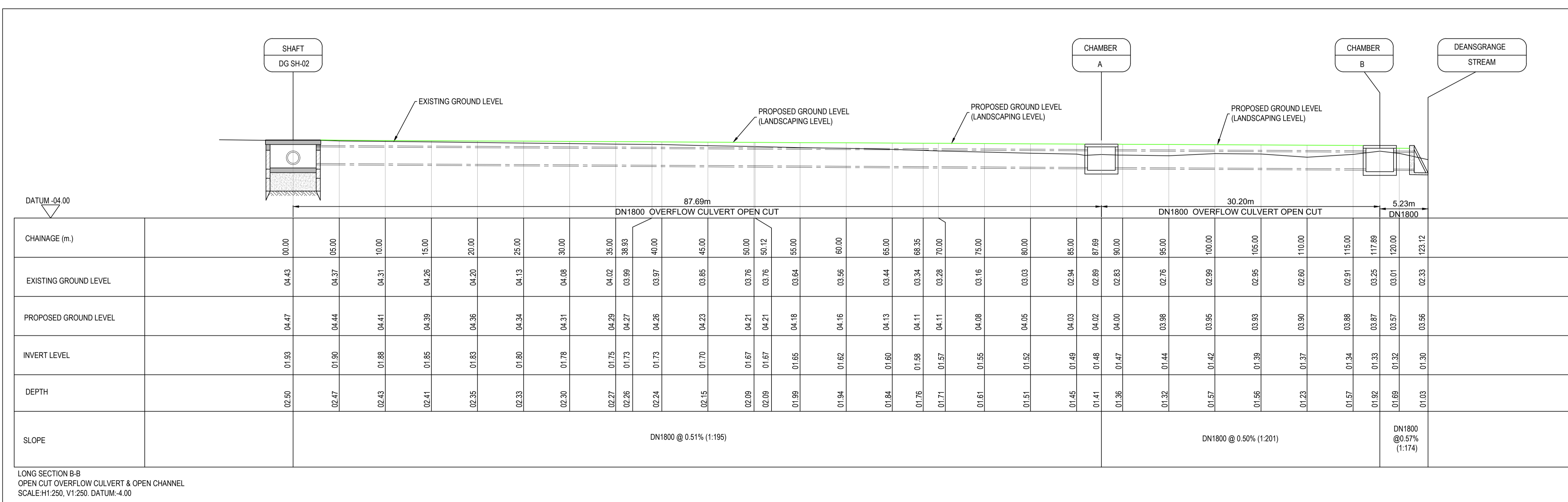
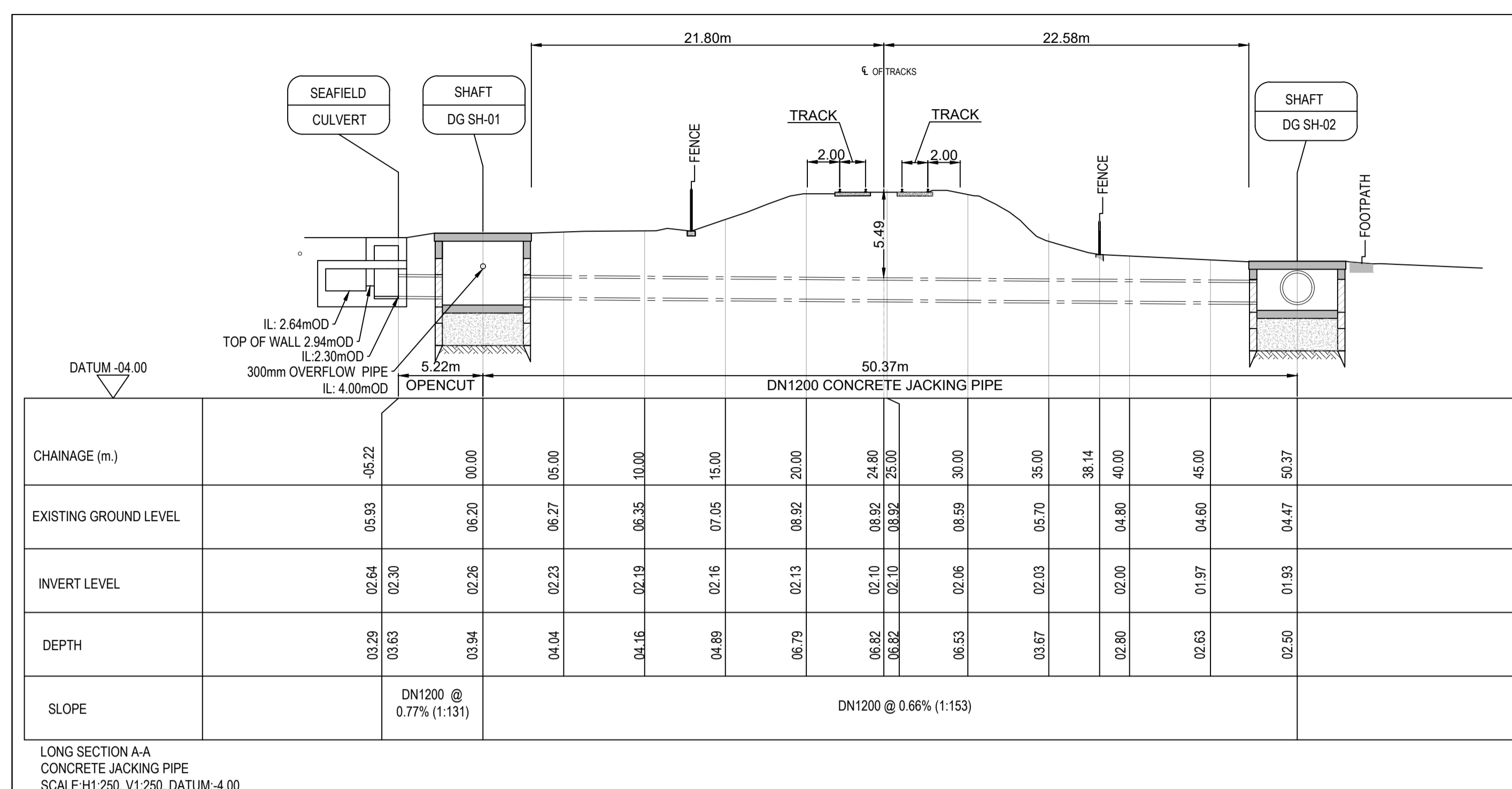

Rev	Suit	Description	Drawn	Chk'd	Date
C01	A1	ISSUED FOR PLANNING	MG	ED	30-06-23

Client



Client's Representative:



J. B. Barry and Partners Limited Consulting Engineers
Classon House, Dundrum Business Park, Dundrum Road, Dublin 14
www.jbbarry.ie

JBA Consulting Engineers and Scientists Limited
24 Grove Island, Corbally, Limerick
www.jbaconsulting.ie

Project: **DEANSGRANGE STREAM FLOOD RELIEF SCHEME**

Drawing Title: **SEAFIELD CULVERT OVERFLOW PROPOSED SECTIONS A-A & B-B**

Drawn by: RG Date: 03-04-2023
Checked by: ED Date: 03-04-2023

Approved by: RK Date: 03-04-2023
Internal Project REF: JBB: 19110 JBA: 2020a0059

Scales: **AS SHOWN**

Stage: **PLANNING**

Drawing No: 19110-JBB-00-XX-DR-C-02820 Revision: C01 Suitability Code: A1