

SPRINGHILL PARK TENNIS PAVILION

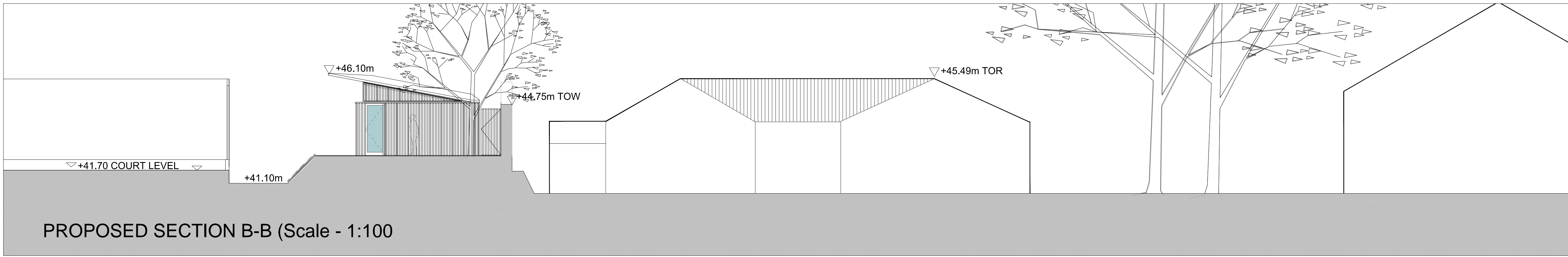
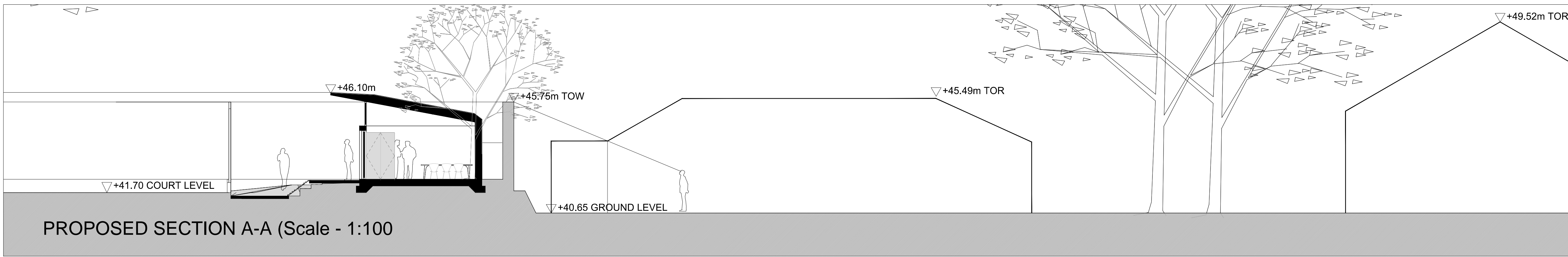
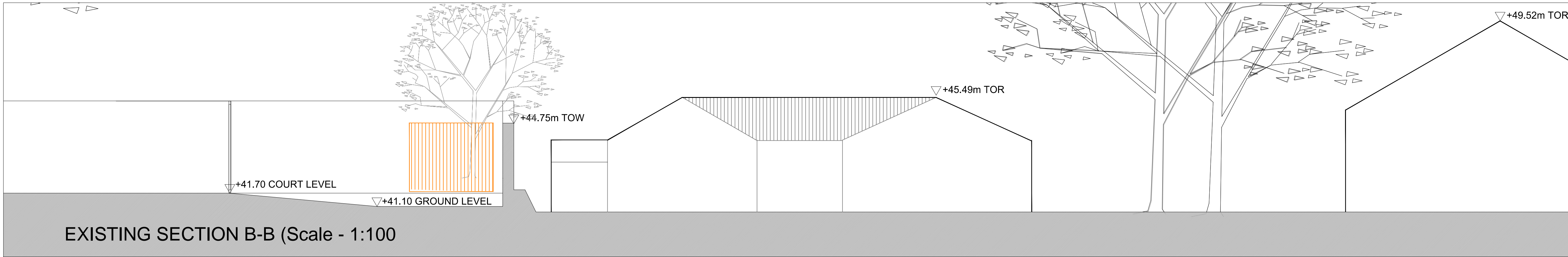
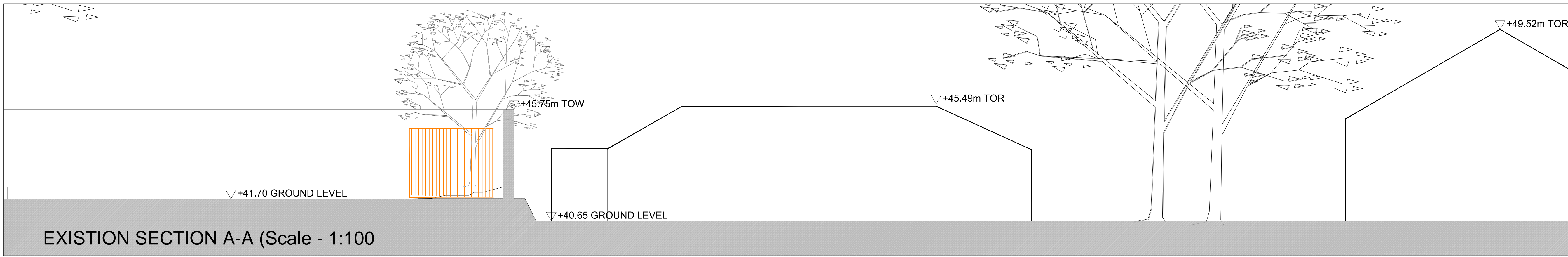

NOTES:

Existing Pavilion in context

Rev.	Date	Drawn	Description

Do not scale from this Drawing, use figured dimensions only. Check all dimensions on site before commencing work. Report any discrepancies to Architect before proceeding. This Drawing and Designs thereon are copyright of the County Council. ©

Includes Ordnance Survey Ireland data reproduced under OSI Licence number 2012/25CCMA/ Dun Laoghaire-Rathdown County Council. Unauthorised reproduction infringes Ordnance Survey Ireland and Government of Ireland copyright. © Ordnance Survey Ireland, 2012



Job SPRINGHILL PARK TENNIS PAVILION		Scale - 1:100@ A1	Status - Part 8
Date - Dec 2014		CAD Ref - H:\Civic\Amenity\NewoverPark	
Job No - 0000		Drawing No. -07	Rev -
Drg	EXISTING AND PROPOSED SECTIONS	Drm. Chd.	No - DRP 2174
Architects Department County Hall, Marine Road, Dun Laoghaire, Co. Dublin. Phone: (01) 2044700 Fax: (01) 2300391			