

Do not scale. Use figured dimensions only. All dimensions to be checked on site. Any discrepancies between site and figured dimensions to be brought immediately to the architect's attention. Digital copies cannot be guaranteed. Only information in hard copy can be relied upon for conformity and accuracy. © This drawing is copyright.

**GENERAL NOTE**  
Any deviation from the proposed specifications to be brought immediately to the architect's attention. All product substitutions to meet the project performance requirements and the minimum requirements of the Building Regulations. All products to be installed in strict accordance with the manufacturer's specification. Any discrepancies between site and figured dimensions to be brought immediately to the architect's attention. Subcontractors to confirm site dimensions with the main contractor prior to manufacture. Subcontractors to supply fabrication drawings to the architect for approval or comment prior to manufacture.  
All sub-structure, structural steelwork and reinforced concrete to structural engineer's design, detail and specification. Structural precast concrete elements by specialist subcontractor. Any inconsistencies between structural and architectural drawings to be brought immediately to the architect's attention.

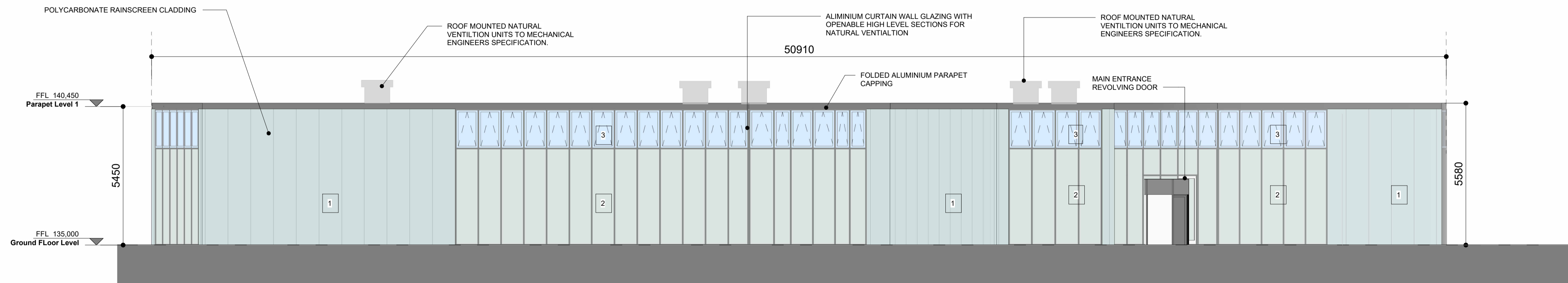

1 North Elevation (Building)  
1 : 100

Elevation Material Legend	
1 -	Polycarbonate Cladding (900mm wide)
2 -	Aluminium Frame Curtain Wall Glazing
3 -	Fritted Glass Opening Panel
4 -	Spandrel Infill Panel
5 -	Ventilation Louvres
6 -	Polycarbonate Cladding (600mm wide)
7 -	Low Energy Concrete Wall

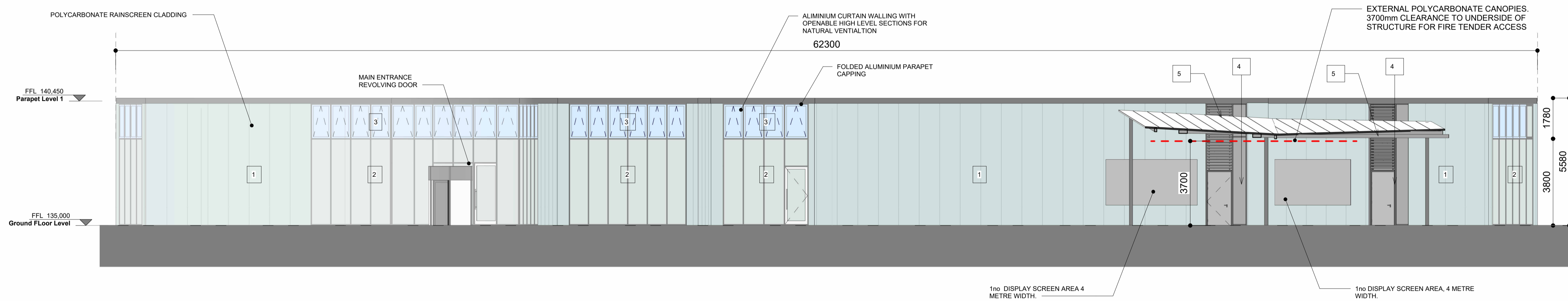

2 West Elevation (Building)  
1 : 100

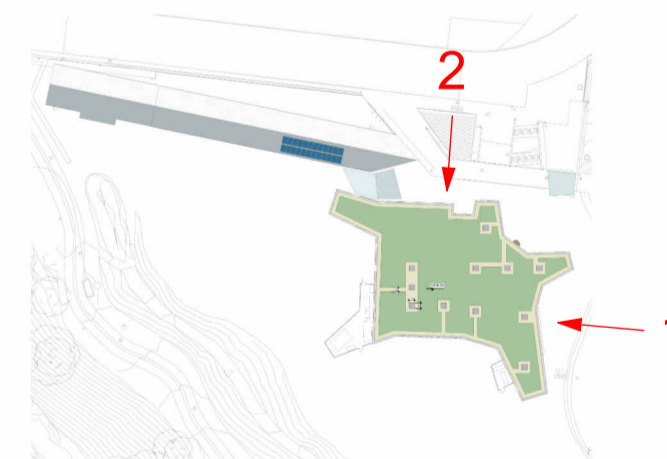

MAP KEY

1	05/07/24	TR	PART 8 SUBMISSION
Client:	Dun Laoghaire Rathdown County Council		
Project:	St Thomas Fields		
Drawing title:	Elevation North & West (Building)		
Job no:	23008		
Drawing no:	10300		
Scale:	1 : 100@A1	Status:	PLANNING
Drawn:	PD	Checked:	TR
Date created:	09/11/2023	Revision:	1
Drawing Ref:	23008-DMO-Z-DR-A-ZZ-ELE-10300		

Part 8 Submission

