

Boxing Club Site

SECTIONAL ELEVATION C-C

1102  
C-C

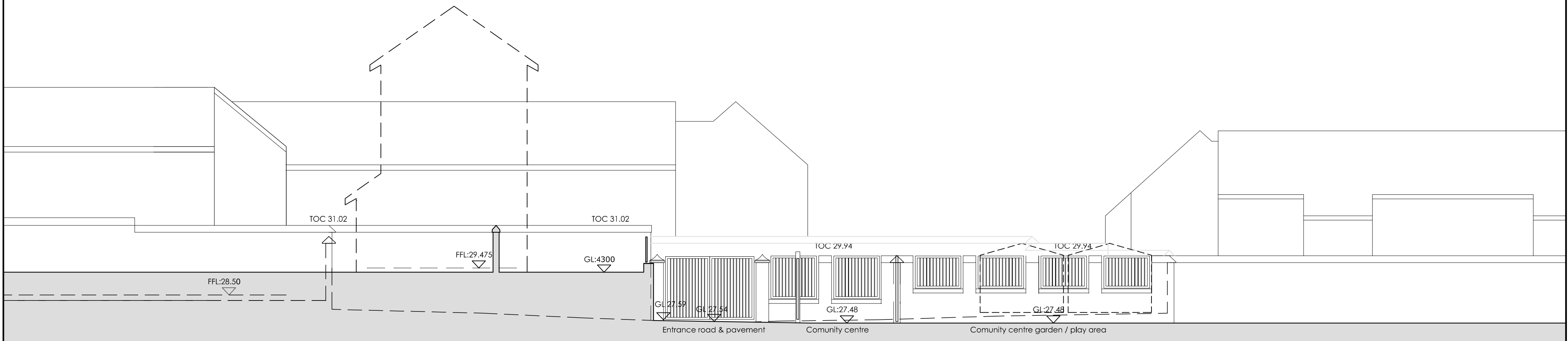

Boxing Club Site

SECTIONAL ELEVATION D-D

1102  
D-D

Rev.	Date	Drawn	Description

Do not scale from this Drawing, use figured dimensions only. Check all dimensions on site before commencing work. Report any discrepancies to Architect before proceeding. This Drawing and Designs thereon are copyright of the County Council. ©



Job	MOUNTTOWN BOXING HALL	Scale	1:100 @A2	Status	PART 8
		Date	06 Nov. 2020	CAD Ref	Admin & Technical/Structural & AMENITY/Urban Development/Markstown
Drg.	EXISTING SITE ELEVATIONAL SECTIONS	Job No.	1896	Drawing No.	1104
		Drn.		Chd.	
<b>Dun Laoghaire Rathdown County Council Architects Department</b> County Hall, Marine Road, Dun Laoghaire, Co. Dublin. Telephone (01) 2054700 Fax (01) 2300391					