

REAR ELEVATION (NORTH)

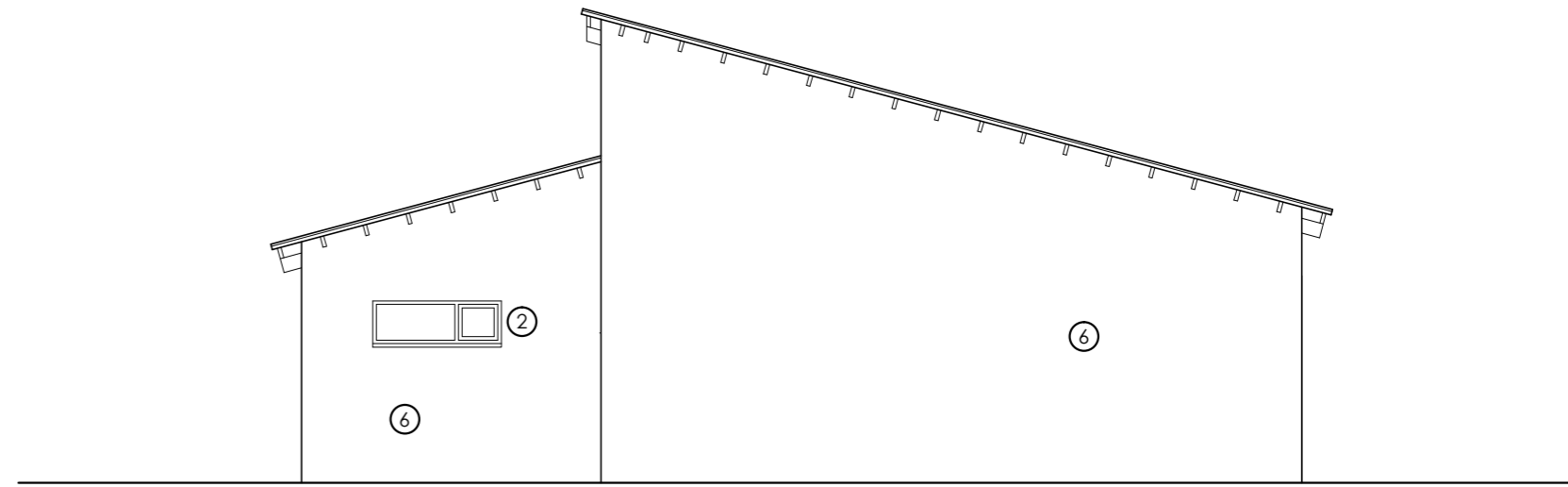

SIDE ELEVATION (EAST)

LEGEND

- 1 SEDUM ROOF WITH ZINC STANDING SEAM FINISH AT PERIMETER
- 2 TIMBER JOINERY & WINDOW FRAMES
- 3 EXTERNAL LOUVERS
- 4 SOLAR PANELS
- 5 CANOPY
- 6 PAINTED FINISH TO PLASTERED WALLS

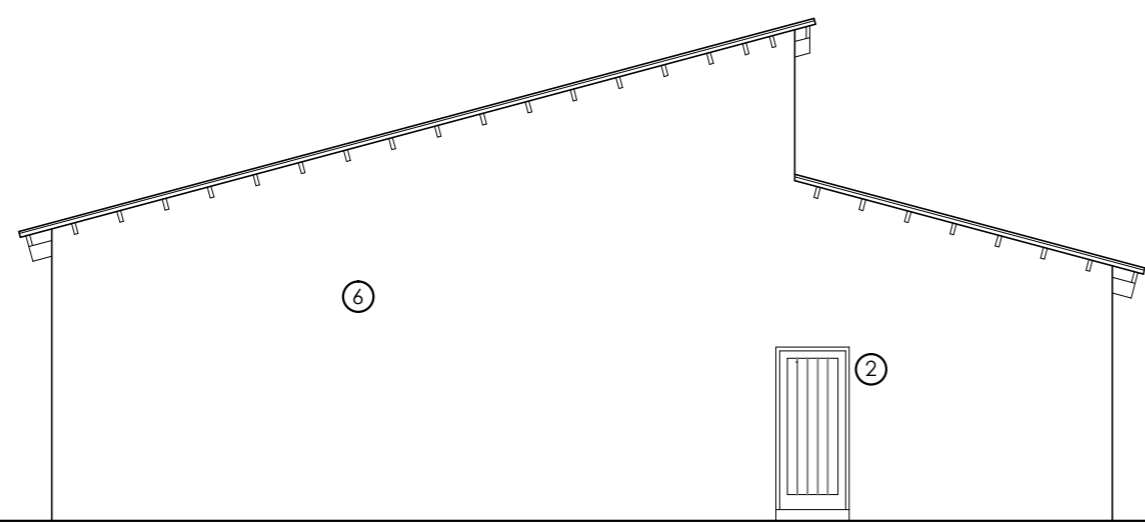

SIDE ELEVATION (WEST)

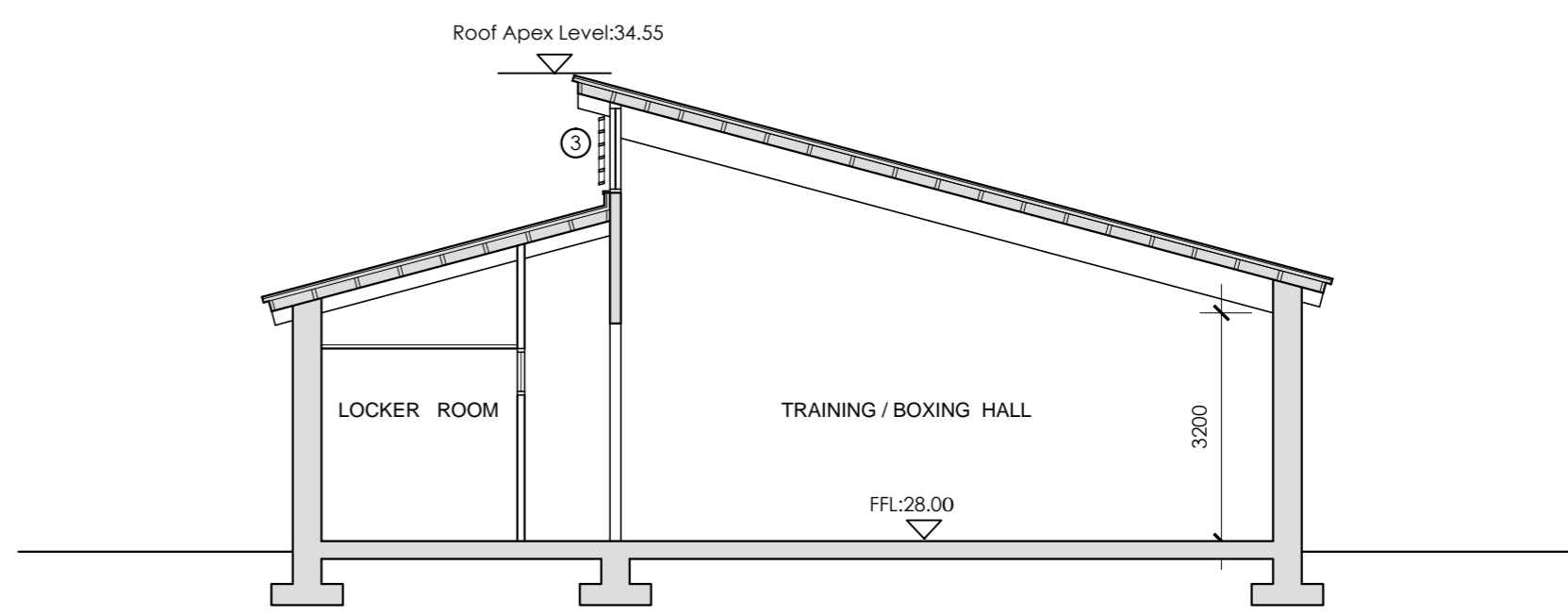

TYPICAL CROSS SECTION

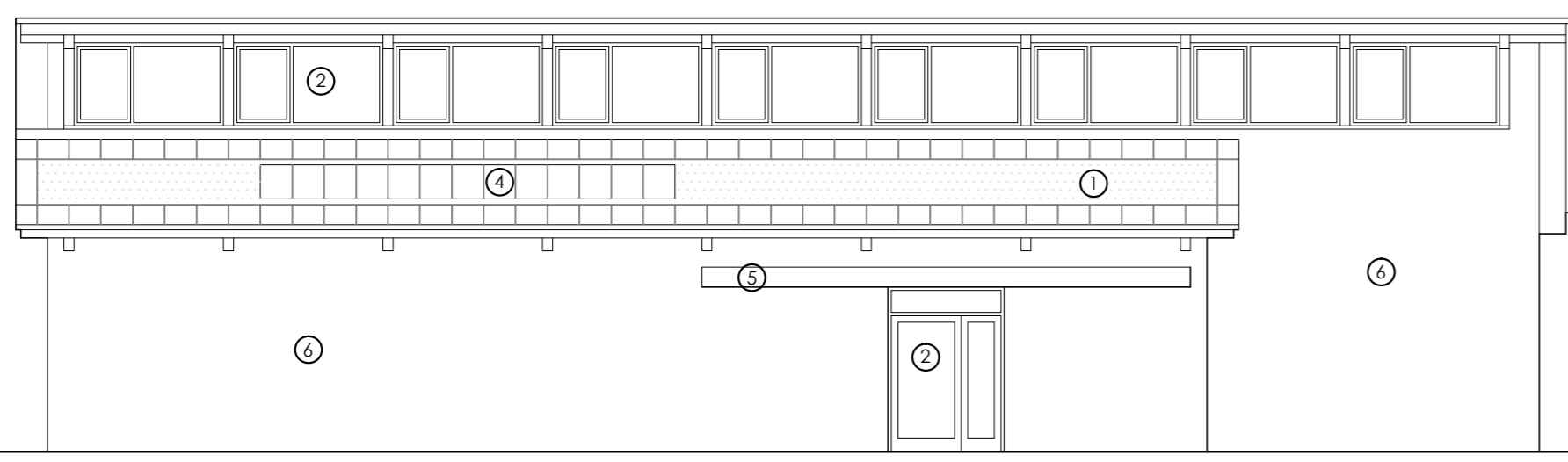

FRONT ELEVATION (SOUTH)

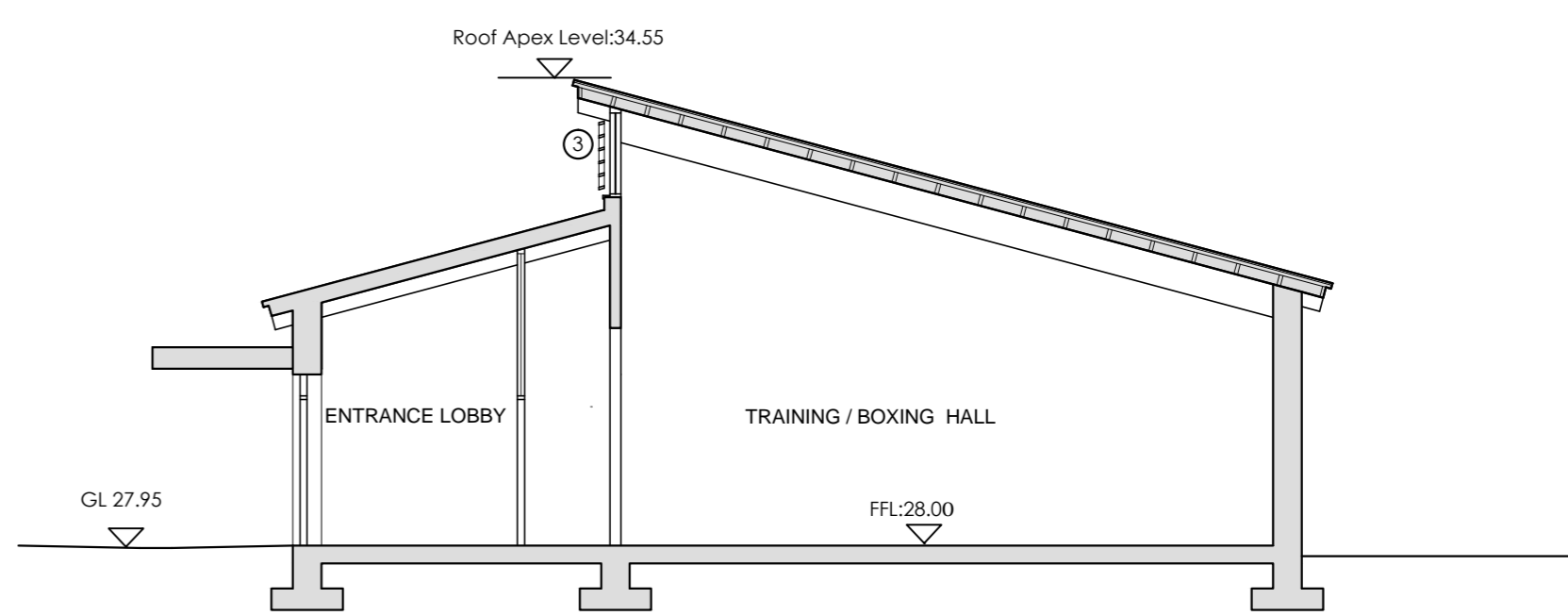

CROSS SECTION AT ENTRANCE

Rev.	Date	Drawn	Description
			Do not scale from this Drawing, use figured dimensions only. Check all dimensions on site before commencing work. Report any discrepancies to Architect before proceeding. This Drawing and Designs thereon are copyright of the County Council. ©



Comhairle Contae County Council

Job: MOUNTTOWN BOXING HALL
 Date: 06 Nov. 2020
 Drg.: PROPOSED SECTIONS AND ELEVATIONS
 Scale: 1:100 @/A2
 Status: PART 8
 CAD File: Admin & Technical/06/20/BOXING & AMENITY/Urban Development/Workshop

Job No. 1896	Drawing No. 1109	Rev.
Dun Laoghaire Rathdown County Council Architects Department County Hall, Marine Road, Dun Laoghaire, Co. Dublin. Telephone (01) 2054700 Fax (01) 2300391		