

1102
A-A

EXISTING SECTIONAL ELEVATION A-A ON C.L. OF RAMP

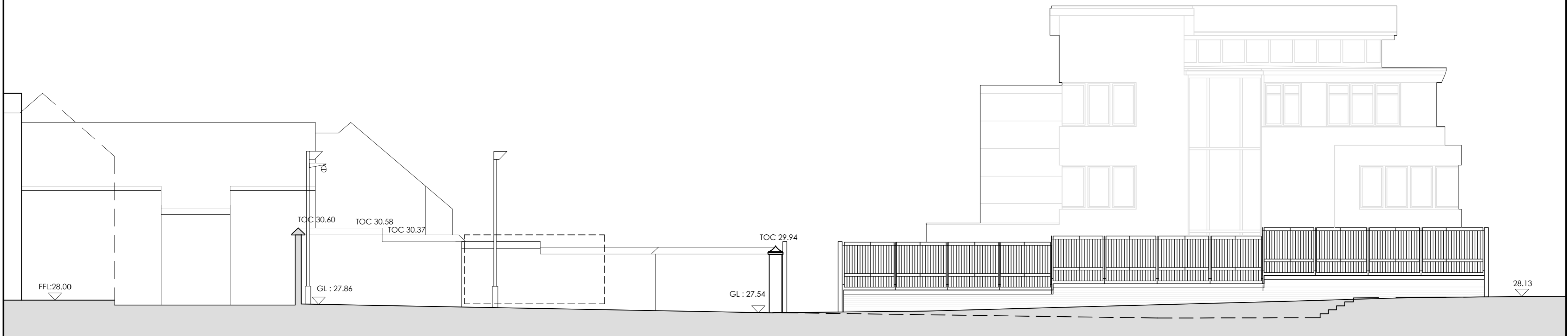

1102
B-B

EXISTING SECTIONAL ELEVATION B-B ON C.L. OF RAMP

Rev.	Date	Drawn	Description

Do not scale from this Drawing, use figured dimensions only. Check all dimensions on site before commencing work. Report any discrepancies to Architect before proceeding. This Drawing and Designs thereon are copyright of the County Council. ©



Job	MOUNTTOWN BOXING HALL	Scale	1:100 @A2	Status	PART 8
		Date	06 Nov. 2020		
Drg.	EXISTING ELEVATIONAL SECTIONS ON CL OF ENTRANCE RAMP	Job No.	1896	Drawing No.	1103
		Dwn.			
Dun Laoghaire Rathdown County Council Architects Department County Hall, Marine Road, Dun Laoghaire, Co. Dublin.				Telephone (01) 2054700 Fax (01) 2300391	