

1105
1106
A-A

PROPOSED SECTIONAL ELEVATION A-A ON C.L. OF RAMP

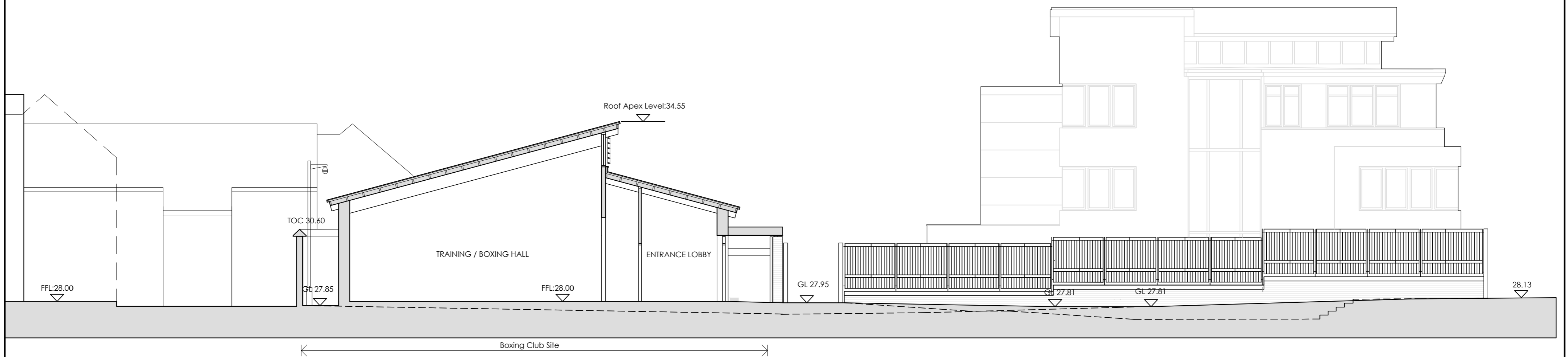

1105
1106
B-B

PROPOSED SECTIONAL ELEVATION B-B ON C.L. OF RAMP

Rev.	Date	Drawn	Description

Do not scale from this Drawing, use figured dimensions only. Check all dimensions on site before commencing work. Report any discrepancies to Architect before proceeding. This Drawing and Designs thereon are copyright of the County Council. ©



Job: MOUNTTOWN BOXING HALL

Scale: 1:100 @A2

Status: PART 8

Date: 06 Nov. 2020

CAD FILE: Admin & Technical/06/20/20/CL/CL & AMENITY/Urban Development/Workshop

Drg.: PROPOSED ELEVATIONAL SECTIONS ON CL OF ENTRANCE RAMP

Job No.: 1896

Drawing No.: 1107

Rev:

Dwn. Chd.

Dun Laoghaire Rathdown County Council Architects Department
County Hall, Marine Road, Dun Laoghaire, Co. Dublin. Telephone (01) 2054700 Fax (01) 2300391